



201704260015

Return to:

Skagit County Auditor

\$74.00

4/26/2017 Page

1 of

2 10:34AM

PROTECTED CRITICAL AREA SITE PLAN

Page 1 of 2

Grantor/Owner: Ms. Dawn Chaplin

Grantee: PUBLIC

Site Address: 18520 Swanson Lane, Conway

Property ID #: P17551 Assessors Tax Account #: 330431-0-025-0001

Legal Description: Sec. 31 Twp. 33 North Rng. 4 east, WM.

Permit/Activity #: PL17-0074 ✓

The PROTECTED CRITICAL AREA (PCA) is to be left undisturbed in its natural state. "With the exception of activities identified as Allowed without Standard review under SCC 14.24.070, any land-use activity that can impair the functions and values of critical areas or their buffers through a development activity or by disturbance of the soil or water, and/or by removal of, or damage to, existing vegetation shall require critical areas review and written authorization pursuant to SCC 14.24." SCC 14.24.060

No clearing, grading, filling, logging or removal of woody material, building, construction or road construction of any kind, planting of non-native vegetation or grazing of livestock is allowed within the PCA areas except as specifically permitted by Skagit County on a case-by-case basis consistent with SCC 14.24.

Representations on this site plan may be approximations only and should not be used for purposes other than for determining general locations of critical areas. Development activities beyond the scope of this plan may require additional studies and approvals.

The above references to "Grantor" and "Grantee" shall not be construed as a transfer of property ownership and are used solely for filing with the County Auditor.

Owner: Dawn L Chaplin Date: 4-24-17

On this day personally appeared before me Dawn L Chaplin, to me known to be the individual(s) described in and who executed the within and foregoing instrument, and acknowledged that he/she/they signed the same as his/her/their free and voluntary act and deed, for the uses and purposes therein mentioned.

Given under my hand and seal of office this 24 day of April, 2017

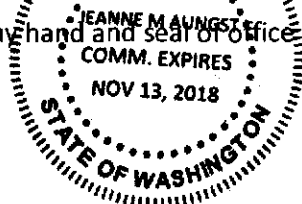

Jeanne M Auguste

Notary Public residing at Seaside, WA

My Commission Expires: 11/13/18

CRITICAL AREA SITE PLAN

Owner: Dawn Chaplin
 Address: 18520 Swenson Ln.
 Parcel: P17551
 Permit: PL17-0074
 Preparer: Edison Engineering
 Date: April, 2017
 File: 217019

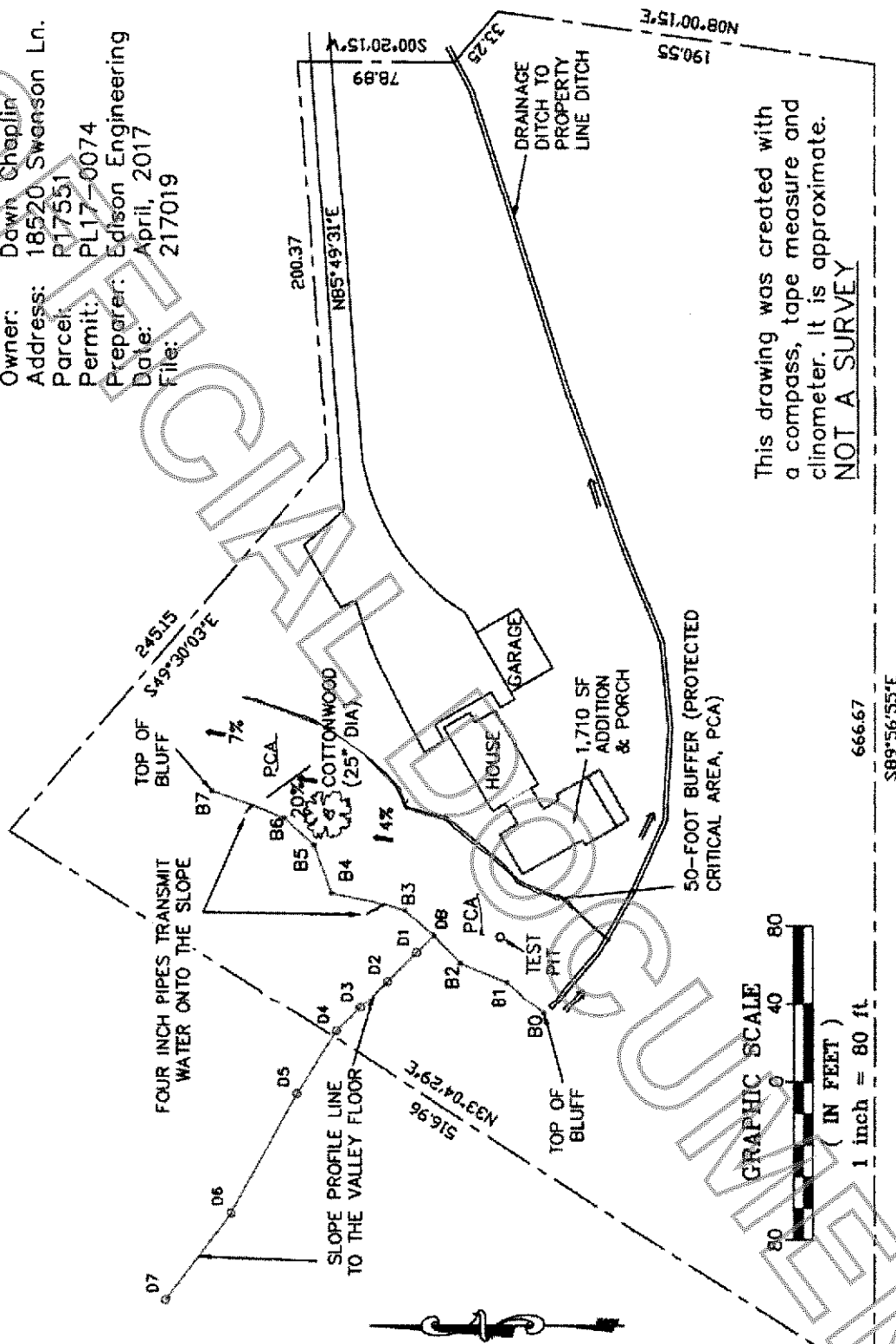

This drawing was created with a compass, tape measure and clinometer. It is approximate.
NOT A SURVEY

GRAPHIC SCALE



(IN FEET)
 1 inch = 80 ft