

Auditor's Certificate

Rebor & Cap, LS 9569,
Corner Bears
S11°40'31"E 0.50

Survey Notes

This survey has been prepared from a closed random traverse using an instrument measuring angles to 3 seconds of arc and distances rounded to hundredths of feet.
The purpose of this survey has been to locate the east and south boundaries and to locate certain cultural and natural features along the south and east boundaries as shown.

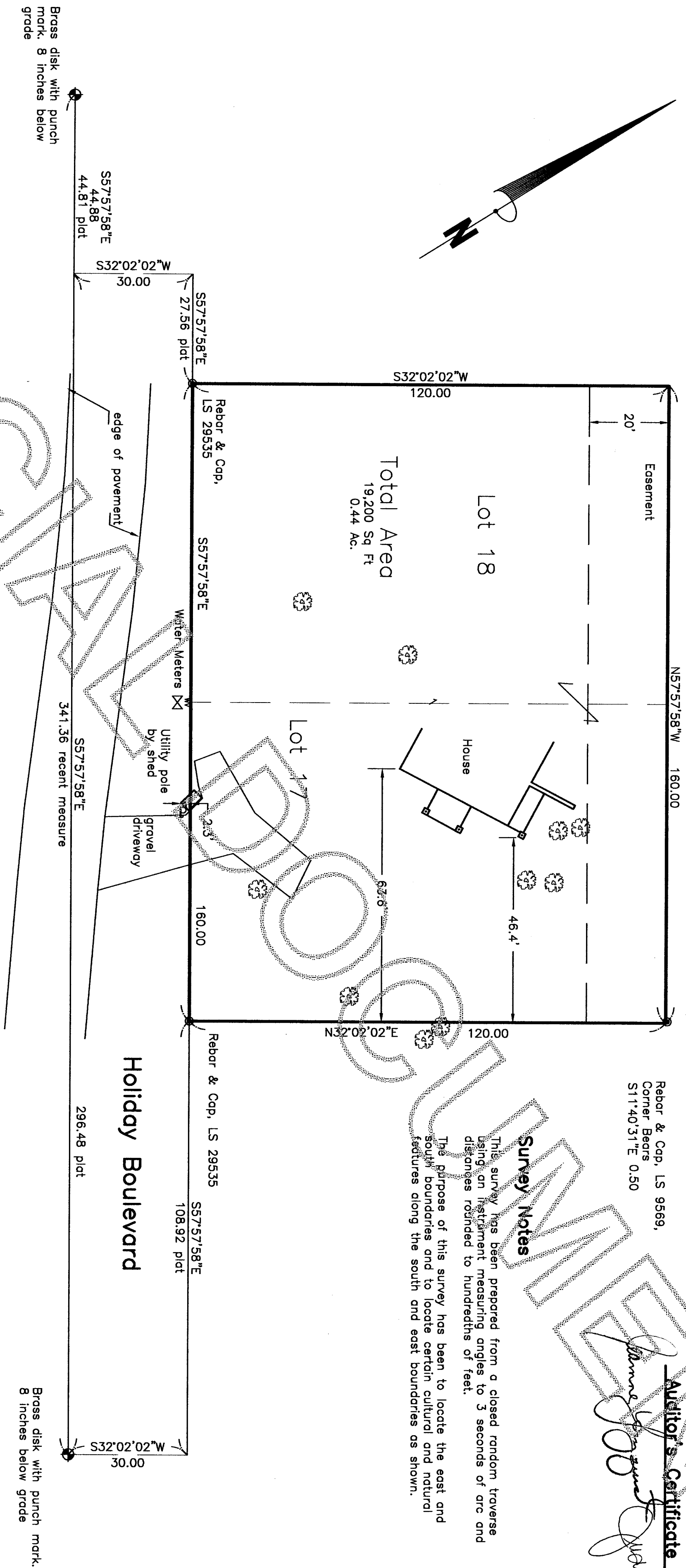

Property Description

Auditor's File Number 201608100085, Tax Parcel P66077
Lots 17 and 18, Block 7, Holiday Hideway No. 1, according to the Plat thereof recorded in Volume 8 of Plats, Pages 36 through 42, records of Skagit County, Washington.
Situate in Skagit County, Washington
Subject to and together with easements, conditions, covenants, restrictions and interests of record.

Surveyor's Certificate

This map correctly represents a survey made by me or under my direction in conformance with the requirements of the Survey Recording Act of the request of Lizabeth M. Hartley, owner of property in Skagit County, Washington in December, 2016.

Lizabeth M. Hartley
Certificate No. 29535

Record of Survey

FILE NAME: 1611-751			
SCALE: 1" = 20'			
DATE OF PLAN: 12/27/16			
DRAWN BY: RFP			
F.B. No. 43			
GOVT LOT SECTION	TOWNSHIP	RANGE	
06 08	35N	2E	

PREPARED FOR:
LIZABETH M. HARTLEY
Property of
7498 HOLIDAY BOULEVARD
QUEMES ISLAND, WASHINGTON

PLS

Parish Land Surveying
PO Box 314, Lopez, Washington 98261
Aneoretas 366-588-1467 email parish@parishland.com