

SIMILK GOLF COURSE

RECORD OF SURVEY

SITUATE IN GOV'T LOTS 1 & 2 AND THE SE 1/4 OF SECTION 5 AND THE NE 1/4 OF SECTION 8,
TOWNSHIP 34 NORTH, RANGE 2 EAST, W.M., SKAGIT COUNTY, WASHINGTON

AUDITOR'S CERTIFICATE

Filed for 2016-12-23 00:00:15 at \$37.00 the request of
in book Skagit County Auditor's Office INC.
PACIFIC 12302016 Page 1 of 17 10:35 AM

County Auditor: [Signature] [Signature]

SURVEY NOTES

- 1) DATA FOR THIS SURVEY WAS GATHERED BY FIELD TRAVERSE UTILIZING ELECTRONIC DATA COLLECTION IN OCTOBER OF 2014 THROUGH MARCH OF 2015.
- 2) EQUIPMENT USED: THEOMAT 00'01.5" EDM: ± 1 MM, ± 2 MM
TORCON GR3 GPS RECEIVERS
- 3) MONUMENTS WERE FOUND AND SET IN OCTOBER OF 2014 THROUGH FEBRUARY OF 2015.
- 4) HORIZONTAL DATUM: WASHINGTON STATE PLANE NAD 83/91 NORTH ZONE.
BASIS OF BEARINGS: WASHINGTON STATE PLANE NAD 83/91 NORTH ZONE PER MONUMENT TIES BETWEEN "CAP SANTE" 3" BRASS DISK AND "GP29020-29" BRASS DISK. RECORD BEARING: N11°36'58"W, TRUE NORTH BEARING IS: N12°55'36"W.
- 5) PURPOSE OF SURVEY: TO DETECT RIGHT OF WAY MARGINS, PARCEL LINES AND EXISTING OCCUPATIONAL INDICATORS AND EXISTING CONDITIONS AND IMPROVEMENTS, AS SHOWN.
- 6) IN ACCORDANCE WITH THE REVISED CODE OF WASHINGTON: 58.09 AND WASHINGTON ADMINISTRATIVE CODE CHAPTER 332-130 THIS RECORD OF SURVEY DETECTS OCCUPATIONAL INDICATORS AND ENCROACHMENTS. THESE INDICATORS REPRESENT A POTENTIAL FOR CLAIMS OF UNWRITTEN TITLE. THIS SURVEY DOES NOT RESOLVE ANY OF THE LEGAL OWNERSHIP ISSUES THAT MAY ARISE FROM THESE UNWRITTEN TITLE CLAIMS.
- 7) THIS SURVEY WAS PERFORMED WITH THE BENEFIT OF A TITLE CERTIFICATE AND PACIFIC SURVEYING AND ENGINEERING SERVICES, INC. IS NOT RESPONSIBLE FOR ANY EASEMENTS, COVENANTS, OR RESTRICTIONS NOT SHOWN HEREON.

PARCEL NOTES

- 1) OTHER SURVEY CORRECTLY SHOWS THE LOCATION OF ALL BUILDINGS, STRUCTURES AND/OR IMPROVEMENTS, IF ANY, SITUATED ON THE PREMISES.
PER OLD REPUBLIC NATIONAL TITLE COMPANY COMMITMENT FOR TITLE INSURANCE DATED SEPTEMBER 11, 2013 AT 8:00 AM, ORDER NO. 147640-04
- 2) ZONING DESIGNATION: (SKAGIT COUNTY)
LAND USE: RURAL RESERVE
NEIGHBORHOOD: SWINOMISH RESIDENTIAL
AREA OF SUBJECT PARCEL: PARCEL N, P19984, 142.594 AC
P19985 WEST, 37.694 AC
P19985 EAST, 37.194 AC
P20146 WEST, 2.563 AC
P20146 EAST, 1.304 AC
P117222, 0.971 AC

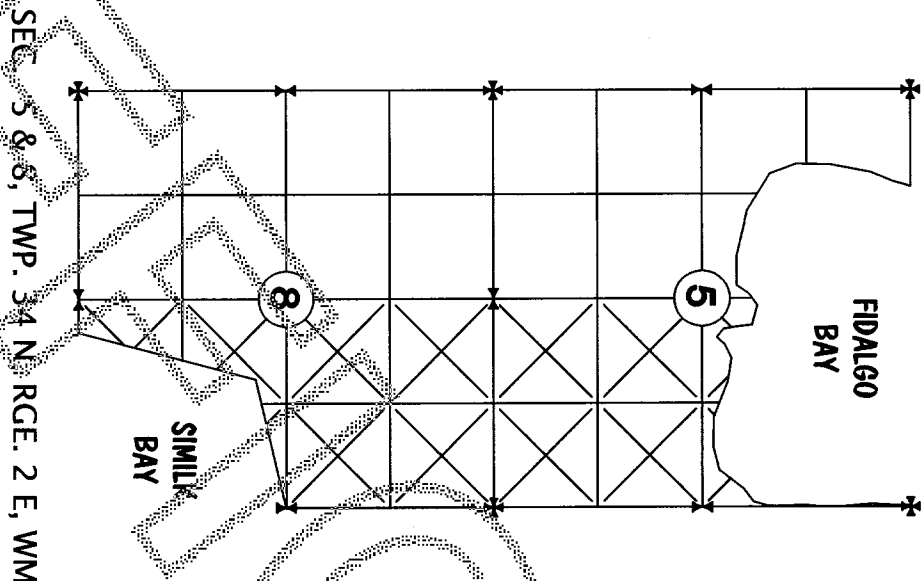

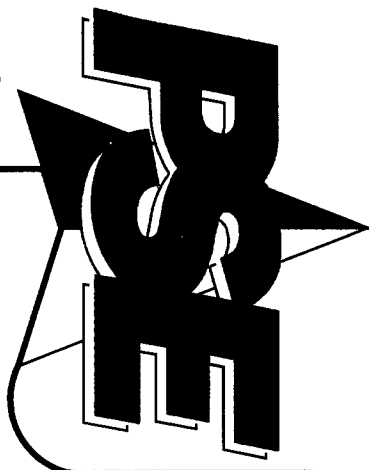

SIMILK GOLF COURSE

RECORD OF SURVEY

SITUATE IN GOVT LOTS 1 & 2 AND THE SE 1/4 OF SECTION 5 AND THE NE 1/4 OF SECTION 8,
TOWNSHIP 34 NORTH, RANGE 2 EAST, W.M., SKAGIT COUNTY, WASHINGTON

201612300015
\$237.00
Skagit County Auditor
12/30/2016 Page 2 of 47 10:35AM

MONUMENT DESCRIPTIONS

1 QUARTER CORNER 8 AND 12

AUGUST 9, 1871, GENERAL LAND OFFICE DEPUTY SURVEYOR JOHN A. CORNELIUS, UNDER GOVERNMENT CONTRACT NO. 125, SET A POST FOR 1/4 CORNER.

JUNE 1, 1946, SKAGIT COUNTY SECTION MAP FOR SECTION 17 BY COUNTY ENGINEER FRANK GILKEY, A CIRCLE WITH COORDINATES INDICATING A MONUMENT.

MARCH 11, 1997, AUDITOR'S FILE NUMBER 9703110089, FOUND CONCRETE MONUMENT WITH 1-1/2 INCH BRASS DOME WITH CENTER TAP, IN CASE.

APRIL 16, 2001, AUDITOR'S FILE NUMBER 200104160005, FOUND 2 INCH DOME BRASS DISC IN CASE.

MARCH 30, 2003 AUDITOR'S FILE NUMBER 200304300074, FOUND CONCRETE MONUMENT.

JANUARY 21, 2004, AUDITOR'S FILE NUMBER 200401210072, FOUND CONCRETE MONUMENT IN CASE.

PERPETUATED AND UTILIZED BY NUMEROUS RECORD OF SURVEYS AND PLATS, RECORDED AND UNRECORDED.

OCTOBER 27, 2014, FOUND 2 INCH DIAMETER DOME BRASS CAP WITH DRILL HOLE, IN CONCRETE, 0.3 FEET BELOW GRADE IN MONUMENT CASE IN THE CENTERLINE OF GIBRALTAR ROAD, ACCEPTED AS QUARTER CORNER SECTIONS 8 AND 17.

2 MEANDER CORNER 8 AND 12

AUGUST 10, 1871, GENERAL LAND OFFICE DEPUTY SURVEYOR JOHN A. CORNELIUS, UNDER GOVERNMENT CONTRACT NO. 125, SET A POST FOR FRACTIONAL SECTION CORNER.

JUNE 1, 1946, SKAGIT COUNTY SECTION MAP FOR SECTION 17 BY COUNTY ENGINEER FRANK GILKEY, A CIRCLE WITH COORDINATES INDICATING A MONUMENT.

FEBRUARY 3, 2003, AUDITOR'S FILE NUMBER 200302040088, SHOWS MEANDER CORNER SYMBOL AND EVIDENCE OF A 1-1/2 INCH IRON PIPE DATED 1989.

JANUARY 21, 2004, AUDITOR'S FILE NUMBER 200401210072, FOUND A 1-1/2 INCH IRON PIPE LAST VISITED IN 1969.

PERPETUATED AND UTILIZED BY NUMEROUS RECORD OF SURVEYS AND PLATS, RECORDED AND UNRECORDED.

NOVEMBER 26, 2014, AT RECORD POSITION BASED ON AUDITOR'S FILE NUMBER 200401210072, NO EVIDENCE OF THE POST OR BEARING TREES SET BY CORNELIUS, OR THE 1 INCH IRON PIPE, SET AN ON LINE WITNESS CORNER TO THE MEANDER CORNER, 465.00 FEET EAST OF SECTION CORNER, SET #5 REBAR WITH 2" DIAMETER ALUMINUM CAP, FLUSH WITH THE GROUND, APPROPRIATELY MARKED AND "PSE 35147".

3 QUARTER CORNER 5 AND 8

AUGUST 11, 1871, GENERAL LAND OFFICE DEPUTY SURVEYOR JOHN A. CORNELIUS, UNDER GOVERNMENT CONTRACT NO. 125, SET A POST FOR 1/4 CORNER.

SEPTEMBER 3, 1968, UNRECORDED SURVEY FROM SKAGIT COUNTY ENGINEER, LLOYD JOHNSON, SHOWS MONUMENT SYMBOL AND REFERENCES A 1-1/2 INCH PIPE, DATED 1962.

FEBRUARY 28, 1974, AUDITOR'S FILE NUMBER 797312, FOUND IRON PIPE.

OCTOBER 19, 1977, AUDITOR'S FILE NUMBER 867063, FOUND 2 INCH IRON PIPE SET BY STATE ENGINEER IN 1960.

OCTOBER 16, 1996, AUDITOR'S FILE NUMBER 9610220001, FOUND 2-1/2 INCH IRON PIPE AT SURFACE LEVEL.

NOVEMBER 14, 1997, AUDITOR'S FILE NUMBER 9711140096, A 3 INCH IRON PIPE.

JUNE 28, 2004, AUDITOR'S FILE NUMBER 200406300197, FOUND 2 INCH IRON PIPE WITH COPPER PIN.

PERPETUATED AND UTILIZED BY NUMEROUS RECORD OF SURVEYS AND PLATS, RECORDED AND UNRECORDED.

OCTOBER 27, 2014, FOUND 60L NAIL INSIDE 2 INCH OUTSIDE DIAMETER IRON PIPE, 1.5 FEET BELOW GRADE, ACCEPTED AS QUARTER CORNER SECTION 5 AND 8.

4 SECTION CORNER 4, 5, 8 AND 9

AUGUST 11, 1871, GENERAL LAND OFFICE DEPUTY SURVEYOR JOHN A. CORNELIUS, UNDER GOVERNMENT CONTRACT NO. 125, SET A POST FOR SECTION CORNER.

JULY 12, 1946, SKAGIT COUNTY FIELD NOTES 42/526, FOR "CHRISTIANSEN ROAD # 90", FOUND 3/4 INCH ROD WITH SQUARE HEAD, OLD 4 INCH BY 4 INCH POST, MOUND OF ROCK.

JUNE 21, 1978, UNRECORDED SURVEY BY ROBERT D. POWELL FOR CHARLES HOPKE, FOUND 1-1/4 INCH PIPE & TACK IN STONE MOUND.

JULY 9, 1991, AUDITOR'S FILE NUMBER 9107090064, FOUND 1-1/4 INCH PIPE IN MOUND OF ROCKS WITH FRANK GILKEY'S WHITE STAKE AND 3/4" BOLT 1 FOOT ABOVE GRADE.

MARCH 10, 2005, AUDITOR'S FILE NUMBER 200503100041, FOUND 7/8 INCH IRON PIPE WITH WOOD PLUG AND NAIL.

JUNE 4, 2005, AUDITOR'S FILE NUMBER 200505040052, FOUND 1 INCH IRON PIPE.

JUNE 28, 2006, AUDITOR'S FILE NUMBER 200607270211, FOUND 1-1/4 INCH IRON PIPE WITH WOOD PLUG AND TACK IN ROCK MOUND.

OCTOBER 22, 2007, AUDITOR'S FILE NUMBER 200710220104, FOUND 1-1/4 INCH IRON PIPE IN ROCK FILE.

PERPETUATED AND UTILIZED BY NUMEROUS RECORD OF SURVEYS AND PLATS, RECORDED AND UNRECORDED.

NOVEMBER 11, 2014, FOUND 3/4 INCH IRON ROD WITH SQUARE HEAD, 6 INCHES ABOVE GRADE IN A PILE OF ROCKS, ACCEPTED AS SECTION CORNER 4, 5, 8 AND 9, ALSO FOUND TACK AND WOOD PLUG INSIDE A 2 INCH DIAMETER IRON PIPE, 25 FEET ABOVE GRADE, BEARS NORTH 26°39' WEST 0.40 FEET, NOT RECORDED.

5 QUARTER CORNER 4 AND 5

AUGUST 10, 1871, GENERAL LAND OFFICE DEPUTY SURVEYOR JOHN A. CORNELIUS, UNDER GOVERNMENT CONTRACT NO. 125, SET A POST FOR 1/4 CORNER.

JULY 12, 1946, SKAGIT COUNTY FIELD NOTES 42/526, FOR "CHRISTIANSEN ROAD # 90, SET SPIKE FROM REFERENCES.

JANUARY 13, 1975, AUDITOR'S FILE NUMBER 812298, FOUND ROUND HEADED SPIKE FROM FIELD BOOK REFERENCES, CORNER HAS BEEN MAINTAINED BY REFERENCE POINTS SINCE 1950.

JUNE 24, 1978, UNRECORDED SURVEY BY ROBERT D. POWELL FOR CHARLES HOPKE, FOUND BOLT IN ROAD.

MARCH 27, 1979, AUDITOR'S FILE NUMBER 7903270043, FOUND SHIP'S NAIL IN ROAD, REPLACED WITH 3/4 INCH IRON PIPE WITH YELLOW CAP MARKED "R & L 8992".

OCTOBER 14, 2008, AUDITOR'S FILE NUMBER 200810140092, FOUND 3/4 INCH IRON PIPE, SET WOOD PLUG AND TACK INSIDE EXISTING PIPE, 0.1' BELOW GRADE.

PERPETUATED AND UTILIZED BY NUMEROUS RECORD OF SURVEYS AND PLATS, RECORDED AND UNRECORDED.

OCTOBER 28, 2014, FOUND PIN IN A 1-1/4 INCH DIAMETER IRON PIPE, 0.15 BELOW GRADE IN THE CENTERLINE OF SOUTH MARCH POINT ROAD, ACCEPTED AS THE QUARTER CORNER SECTIONS 4 AND 5.

6 WITNESS CORNER TO MEANDER CORNER 8 AND 9

AUGUST 11, 1871, GENERAL LAND OFFICE DEPUTY SURVEYOR JOHN A. CORNELIUS, UNDER GOVERNMENT CONTRACT NO. 125, SET A POST FOR FRACTIONAL CORNER.

AUGUST 26, 1928, PLAT OF SIMILK BEACH, AUDITOR'S FILE NUMBER 207637, IN THE SECTION THE DETAILED GRAPHICALLY INDICATES A MONUMENT WITH AN OPEN CIRCLE.

OCTOBER 26, 1970, AUDITOR'S FILE NUMBER 847912, FOUND 1 INCH IRON PIPE OVER BANK NEAR TOP OF SLOPE.

PERPETUATED AND UTILIZED BY NUMEROUS RECORD OF SURVEYS AND PLATS, RECORDED AND UNRECORDED.

DECEMBER 2, 2014, AT RECORD POSITION BASED ON A 1 INCH IRON PIPE WITH "R AND L" PLASTIC CAP FOUND IN THE CENTERLINE OF "FAIRWAY DRIVE" NOW CALLED "SCATTERLEE ROAD" AND THE ACCEPTED SQUARE SET BY CORNELIUS OR THE 1 INCH IRON PIPE, THE RECORD OF THE POST OR REFERENCES SET BY THE CORNER OF SECTIONS 4, 5, 8 AND 9, NO EVIDENCE OF THE POST OR REFERENCES SOUTH OF THE TOE OF SLOPE AND WAS LIKELY WASHED AWAY WITH WAVE ACTION AND EROSION. SET A NUMBER 5 REBAR WITH ALUMINUM CAP APPROPRIATELY MARKED AND "PSE 35147", FLUSH WITH THE GROUND, ON THE BEACH, 173.00 FEET SOUTH OF THE MONUMENT IN THE ROAD AS AN ON LINE WITNESS CORNER TO THE MEANDER CORNER, WHICH IS 32.68 FEET SOUTH OF G.L.O. POSITION.

7 CENTER SECTION 8

FEBRUARY 28, 1974, AUDITOR'S FILE NUMBER 797312, SET CONCRETE MONUMENT.

DECEMBER 15, 1983, AUDITOR'S FILE NUMBER 8401260010, FOUND CONCRETE MONUMENT IN CASE.

NOVEMBER 14, 1990, AUDITOR'S FILE NUMBER 9610220001, FOUND CONCRETE MONUMENT WITH BOAT SPIKE IN CASE 0.50 FEET WEST OF THE CENTERLINE OF GIBRALTAR ROAD.

MARCH 11, 1997, AUDITOR'S FILE NUMBER 9703110089, FOUND 4 INCH BY 4 INCH CONCRETE MONUMENT WITH 1/2 INCH REBAR, IN CASE.

MAY 4, 2005, AUDITOR'S FILE NUMBER 200505040052, FOUND REBAR WITH PUNCH MARK.

PERPETUATED AND UTILIZED BY NUMEROUS RECORD OF SURVEYS AND PLATS, RECORDED AND UNRECORDED.

OCTOBER 27, 2014, FOUND #4 REBAR IN CONCRETE, NO CAP, 0.5' BELOW GRADE IN MONUMENT CASE IN THE CENTERLINE OF GIBRALTAR ROAD, ACCEPTED AS THE CENTER QUARTER CORNER OF SECTION 8.

8 CENTER SECTION 5

OCTOBER 19, 1977, AUDITOR'S FILE NUMBER 867063, FOUND 2 INCH IRON PIPE.

JULY 3, 2012, AUDITOR'S FILE NUMBER 201207030043, FOUND 2 INCH IRON PIPE NORTH OF WSDOT MONUMENT CASE.

PERPETUATED AND UTILIZED BY NUMEROUS RECORD OF SURVEYS AND PLATS, RECORDED AND UNRECORDED.

NOVEMBER 17, 2014, FOUND 2-1/2 INCH OUTSIDE DIAMETER IRON PIPE WITH P.K. NAIL ON CENTER, ACCEPTED AS CENTER OF SECTION 5, ALSO FOUND AN EMPTY WSDOT MONUMENT CASE 2 FEET SOUTH OF ACCEPTED MONUMENT.

9 SECTION CORNER 4, 5, 32 AND 33

AUGUST 3, 1871, GENERAL LAND OFFICE DEPUTY SURVEYOR JOHN A. CORNELIUS, UNDER GOVERNMENT CONTRACT NO. 125, SET A POST FOR SECTION CORNER.

SEPTEMBER 28, 1977, BOOK 2 OF SURVEYS, PAGE 48, FOUND CONCRETE MONUMENT IN CASE.

OCTOBER 19, 1977, AUDITOR'S FILE NUMBER 867063, FOUND CONCRETE MONUMENT IN CASE.

OCTOBER 27, 2014, FOUND 3-1/2 INCH DOME BRASS MONUMENT WITH DRILL HOLE, IN CONCRETE, INSIDE MONUMENT CASE, 0.9' BELOW GRADE, ACCEPTED AS THE SECTION CORNER FOR SECTIONS 4, 5, 32 AND 33.

PERPETUATED AND UTILIZED BY NUMEROUS RECORD OF SURVEYS AND PLATS, RECORDED AND UNRECORDED.

OCTOBER 28, 2014, FOUND 3-1/2 INCH DIAMETER DOME BRASS CAP WITH DRILL HOLE, IN CONCRETE, IN MONUMENT CASE, 0.9 FEET BELOW GRADE, ACCEPTED AS SECTION CORNER 4, 5, 32 AND 33.

PACIFIC SURVEY & ENGINEERING INC
1812 CORNWALL AVE, BELLINGHAM, WA 98225 PHONE:671.7387 FAX:671.4685

EMAIL: pse@psesurvey.com
www.psesurvey.com

RECORD OF SURVEY

SWINOMISH INDIAN TRIBAL COMMUNITY
11404 MOORAGE WAY
LACONNER, WA 98257

DRAWN BY: JAM

CHECKED BY: PKB

F.B.# 117708-10

DATE: 12/29/2016

JOB NO. 2014197

SHEET NO. 2 OF 17

DWG. NO. 2014197- svx_similk_ros



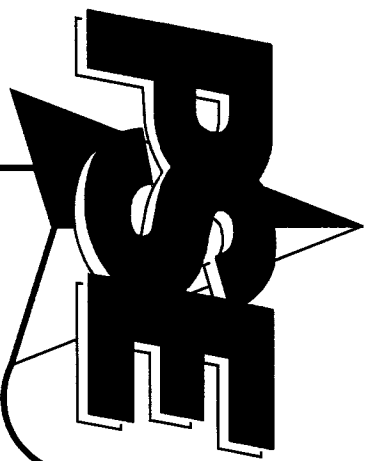

SIMILK GOLF COURSE

RECORD OF SURVEY

SITUATE IN GOVT LOTS 1 & 2 AND THE SE 1/4 OF SECTION 5 AND THE NE 1/4 OF SECTION 8,
TOWNSHIP 34 NORTH, RANGE 2 EAST, W.M., SKAGIT COUNTY, WASHINGTON

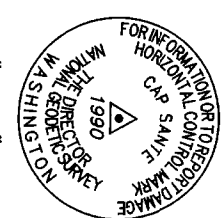

"CAP SANTE" - 3" BRASS DISC IN
CONCRETE PATCH IN ROCK ON TOP OF
CAP SANTE OVERLOOKING ANACORTES.
LAT: 48°30'42.71484"
LONG: 122°35'56.30880"
NAD 83(2007)

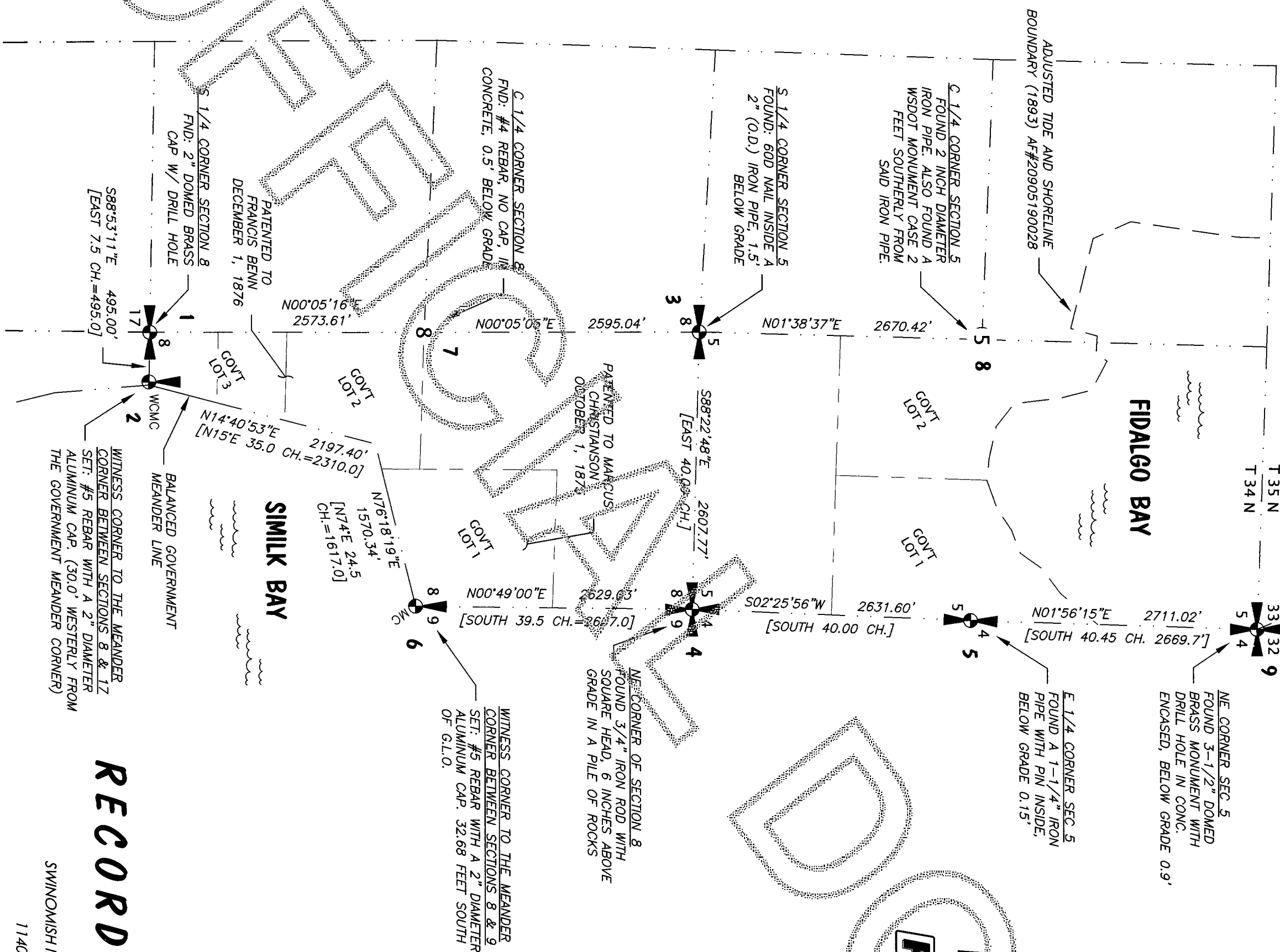

- SYMBOL LEGEND**
- EXISTING MONUMENT
 - EXISTING REBAR AND CAP
 - EXISTING IRON PIPE
 - EXISTING IRON PIPE
 - EXISTING SINK
 - SET #5 REBAR & 2" ALUMINUM CAP
 - SET PK NAIL/FLASHER
 - EXISTING STORM DRAIN MANHOLE
 - EXISTING CATCH BASIN
 - EXISTING SANITARY SEWER MANHOLE
 - EXISTING GATE VALVE
 - EXISTING BLOWOFF
 - EXISTING WATER MANHOLE
 - EXISTING POWER POLE
 - EXISTING POLE
 - EXISTING SIGN

- LINE LEGEND**
- EXISTING ROADWAY CENTERLINE
 - EXISTING RIGHT OF WAY LINE
 - EXISTING EDGE OF ASPHALT
 - EXISTING EDGE OF CONCRETE
 - EXISTING EDGE OF GRAVEL ROAD
 - EXISTING CURB
 - EXISTING STRIPE (2 YELLOW)
 - EXISTING WHITE STRIPE
 - EXISTING STORM CULVERT
 - EXISTING WATER LINE
 - EXISTING OVERHEAD ELECTRIC LINES
 - EXISTING TOE OF SLOPE LINE
 - EXISTING DITCH
 - EXISTING EDGE OF TREES & BRUSH
 - EXISTING EDGE OF BRUSH
 - EXISTING TEE BOX
 - EXISTING FAIRWAY
 - EXISTING GREEN
 - EXISTING EDGE OF LANDSCAPED AREA
 - EXISTING CHAINLINK FENCE
 - EXISTING WOOD FENCE
 - EXISTING GUARD RAIL

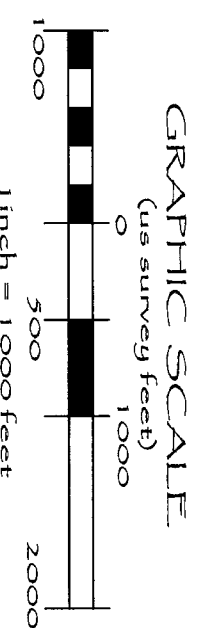

RECORD OF SURVEY

SWINOMISH INDIAN TRIBAL COMMUNITY
11404 MOORAGE WAY
LACONNER, WA 98257

DRAWN BY: JAM

CHECKED BY: PKB

F.B.# 117708-10

DATE: 12/29/2016

JOB NO. 2014197

SHEET NO. 3 OF 17

DWG. NO. 2014197-sv_Similk_ROS

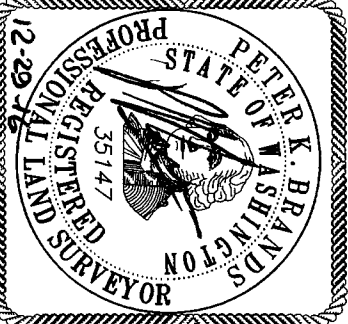

SECTION SUBDIVISION

2016-12-000015
\$237.00
Skagit County Auditor
12/30/2016 Page 3 of 17 17:10:35AM



RECORD OF SURVEY

SITUATE IN GOVT LOTS 1 & 2 AND THESE 1/4 OF SECTION 5 AND THE NE 1/4 OF SECTION 8,

TOWNSHIP 34 NORTH, RANGE 2 EAST, W.M., SKAGIT COUNTY, WASHINGTON

SEE SHEET 5

**PARCEL
BOUNDARY**

201612100015 \$237.00
Skagit County Auditor
12/30/2016 Page 4 of 17 10:35AM



GRAPHIC SCALE
(us survey feet)
0 200



SWINOMISH INDIAN TRIBAL COMMUNITY

11404 MOORAGE WAY

LACONNER, WA 98257

DRAWN BY: JAM

CHECKED BY: PKB

F.B.# 117.08-10

DATE: 12/29/2016 JOB NO. 2014197

SHEET NO. 4 OF 17

DWG. NO. 2014197_svx_Similk_ROS

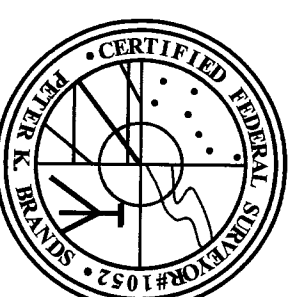

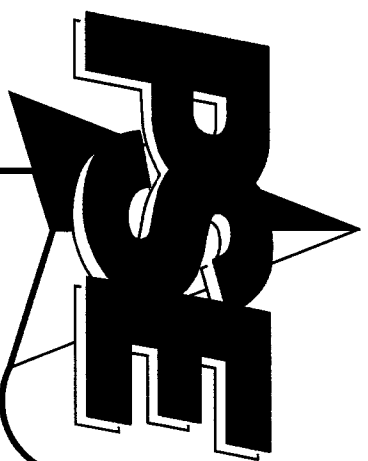

PACIFIC SURVEY & ENGINEERING INC EMAIL: pse@psurvey.com
1812 CORNWALL AVE, BELLINGHAM, WA 98225 PHONE: 671.7387 FAX: 671.4685 www.psurvey.com

SIMILK GOLF COURSE

RECORD OF SURVEY

SITUATE IN GOVT LOTS 1 & 2 AND THESE 1/4 OF SECTION 5 AND THE NE 1/4 OF SECTION 8,
TOWNSHIP 34 NORTH, RANGE 2 EAST, W.M., SKAGIT COUNTY, WASHINGTON

201612300015
Skagit County Auditor
12/30/2016 Page 5 of 17 10:35AM

PARCEL
BOUNDARY

SEE SHEET 6

SEE SHEET 6

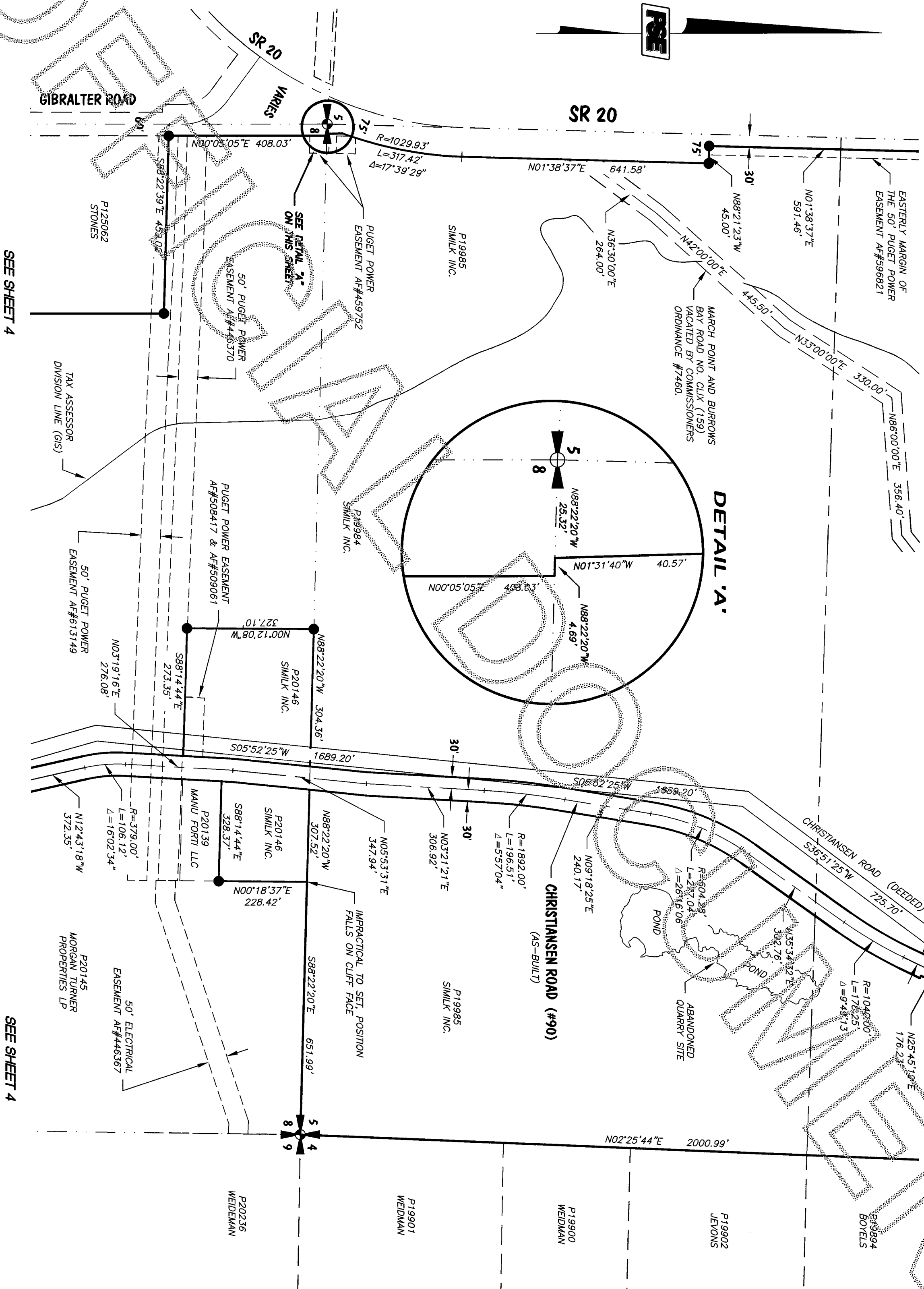
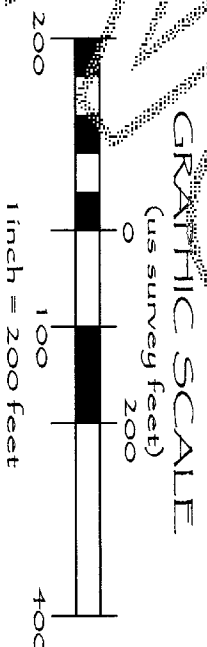

SEE SHEET 4

SEE SHEET 4

RECORD OF SURVEY

SWINOMISH INDIAN TRIBAL COMMUNITY
11404 MOORAGE WAY
LACONNER, WA 98257

DRAWN BY: JAM

CHECKED BY: PKB

FB# 11708-10

DATE: 12/29/2016 JOB NO. 2014197

SHEET NO. 5 OF 17

DWG. NO. 2014197-SIX_Similk_POS



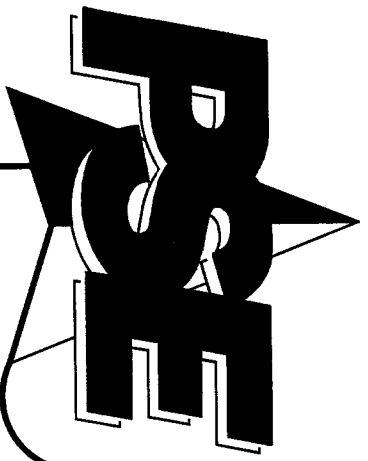

PACIFIC SURVEY & ENGINEERING INC EMAIL: pse@psurvey.com
1812 CORNWALL AVE, BELLINGHAM, WA 98225 PHONE: 671.7387 FAX: 671.4685 www.psurvey.com

SIMILK GOLF COURSE

RECORD OF SURVEY

SITUATE IN GOVT LOT 1 & 2 AND THE SE 1/4 OF SECTION 5 AND THE NE 1/4 OF SECTION 8,
TOWNSHIP 34 NORTH, RANGE 2 EAST, W.M., SKAGIT COUNTY, WASHINGTON

201612300015
Skagit County Auditor
12/30/2016 Page 6 of 17 10:35AM

PARCEL BOUNDARY

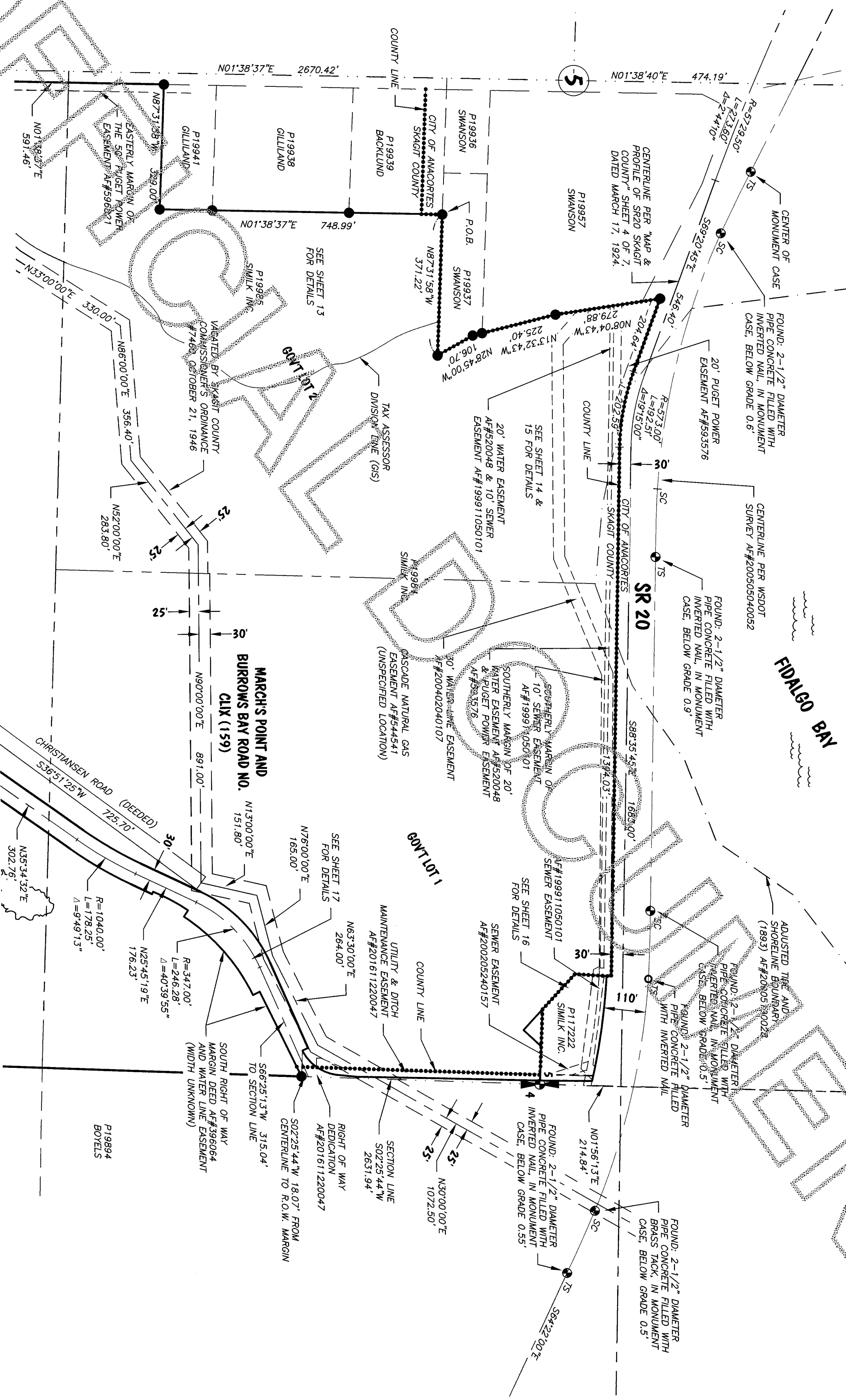

SEE SHEET 5

SEE SHEET 5

RECORD OF SURVEY

SWINOMISH INDIAN TRIBAL COMMUNITY
11404 MOORAGE WAY
LACONNER, WA 98257

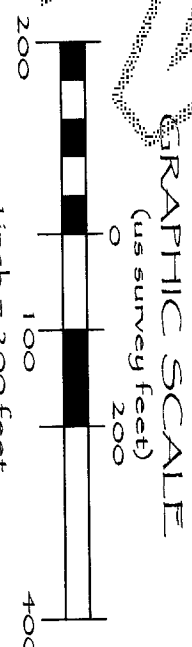

DRAWN BY: JAM

CHECKED BY: PKB

F.B.# 117-08--10

DATE: 12/29/2016

JOB NO. 2014197

SHEET NO. 6 OF 17

DWG. NO. 2014197-SVX-Similk_ROS

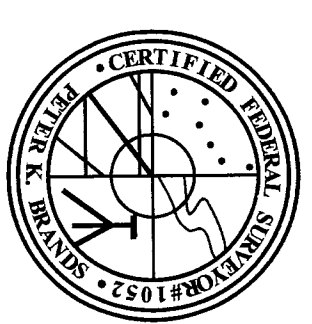

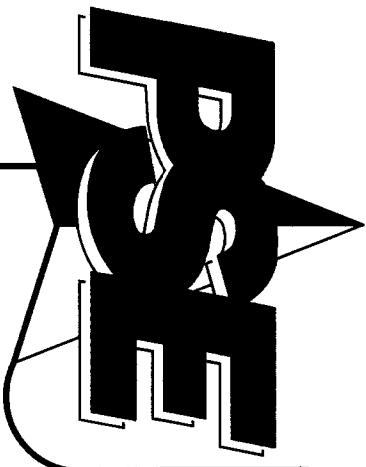

PACIFIC SURVEY & ENGINEERING INC EMAIL: pse@psurvey.com
1812 CORNWALL AVE, BELLINGHAM, WA 98225 PHONE: 671.7387 FAX: 671.4685 www.psurvey.com

SIMILK GOLF COURSE

RECORD OF SURVEY

SITUATE IN GOVT LOTS 1 & 2 AND THE SE 1/4 OF SECTION 5 AND THE NE 1/4 OF SECTION 8,
TOWNSHIP 34 NORTH, RANGE 2 EAST, W.M., SKAGIT COUNTY, WASHINGTON

**GOLF COURSE
IMPROVEMENTS**

201612300015
Skagit County Auditor
12/30/2016 Page 7 of 17 17:10:35AM \$237.00

RECORD OF SURVEY

SWINOMISH INDIAN TRIBAL COMMUNITY
11404 MOORAGE WAY
LACONNER, WA 98257

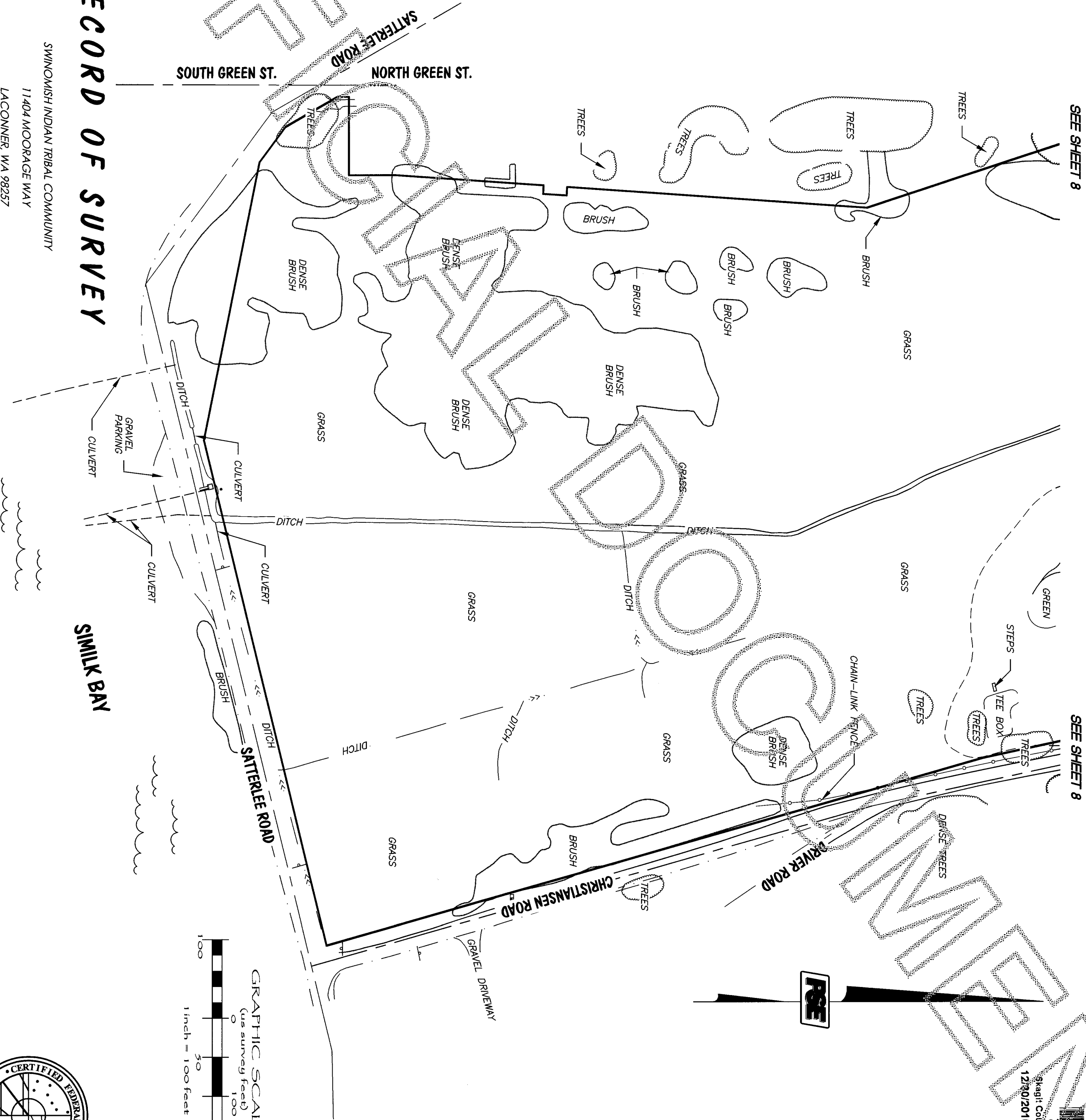

DRAWN BY: JAM

CHECKED BY: PGB

F.B.# 117-08-10

DATE: 12/29/2016 JOB NO. 2014197

SHEET NO. 7 OF 17

DWG. NO. 2014197-SVK-SIMILK-ROS



RECORD OF SURVEY

SEE SHEET 9

SEE SHEET 9

GOLF COURSE IMPROVEMENTS

2016123000015 \$237.00
 Skagit County Auditor 8 of 17 10:35AM
 12/30/2016 Page

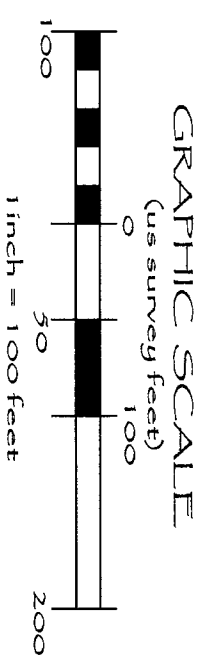

RECORD OF SURVEY

11404 MOORAGE WAY
LACONNER, WA 98257

DRAWN BY: JAM

CHECKED BY: PKB

F.B.# 117.08-10

DATE: 12/29/2016

JOB NO. 2014197

SHEET NO. 8 OF 17

DWG. NO. 2014197_svx_Similk_ROS

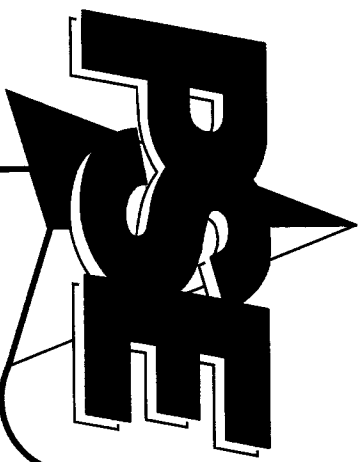

PACIFIC SURVEY & ENGINEERING INC EMAIL: pse@psurvey.com
1812 CORNWALL AVE, BELLINGHAM, WA 98225 PHONE: 671.7387 FAX: 671.4685 www.psurvey.com

SIMILK GOLF COURSE

RECORD OF SURVEY

SITUATE IN GOVT LOTS 1 & 2 AND THE SE 1/4 OF SECTION 5 AND THE NE 1/4 OF SECTION 8,
TOWNSHIP 34 NORTH, RANGE 2 EAST, W.M., SKAGIT COUNTY, WASHINGTON

201612300015
Skagit County Auditor
12/30/2016 Page 9 of 17 10:35AM

GOLF COURSE IMPROVEMENTS

SEE SHEET 10

SEE SHEET 10

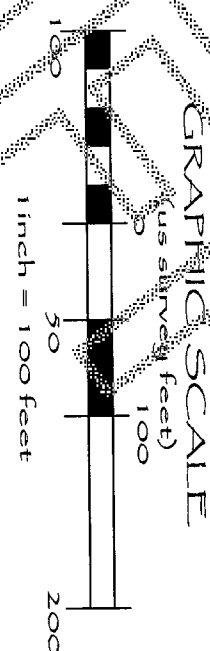

RECORD OF SURVEY

SWINOMISH INDIAN TRIBAL COMMUNITY

11404 MOORAGE WAY
LACONNER, WA 98257

DRAWN BY: JAM

CHECKED BY: PKB

F.B.# 117-08-10

DATE: 12/29/2016

JOB NO. 2014197

SHEET NO. 9 OF 17

DWG. NO. 2014197-sw_Similk_ROS

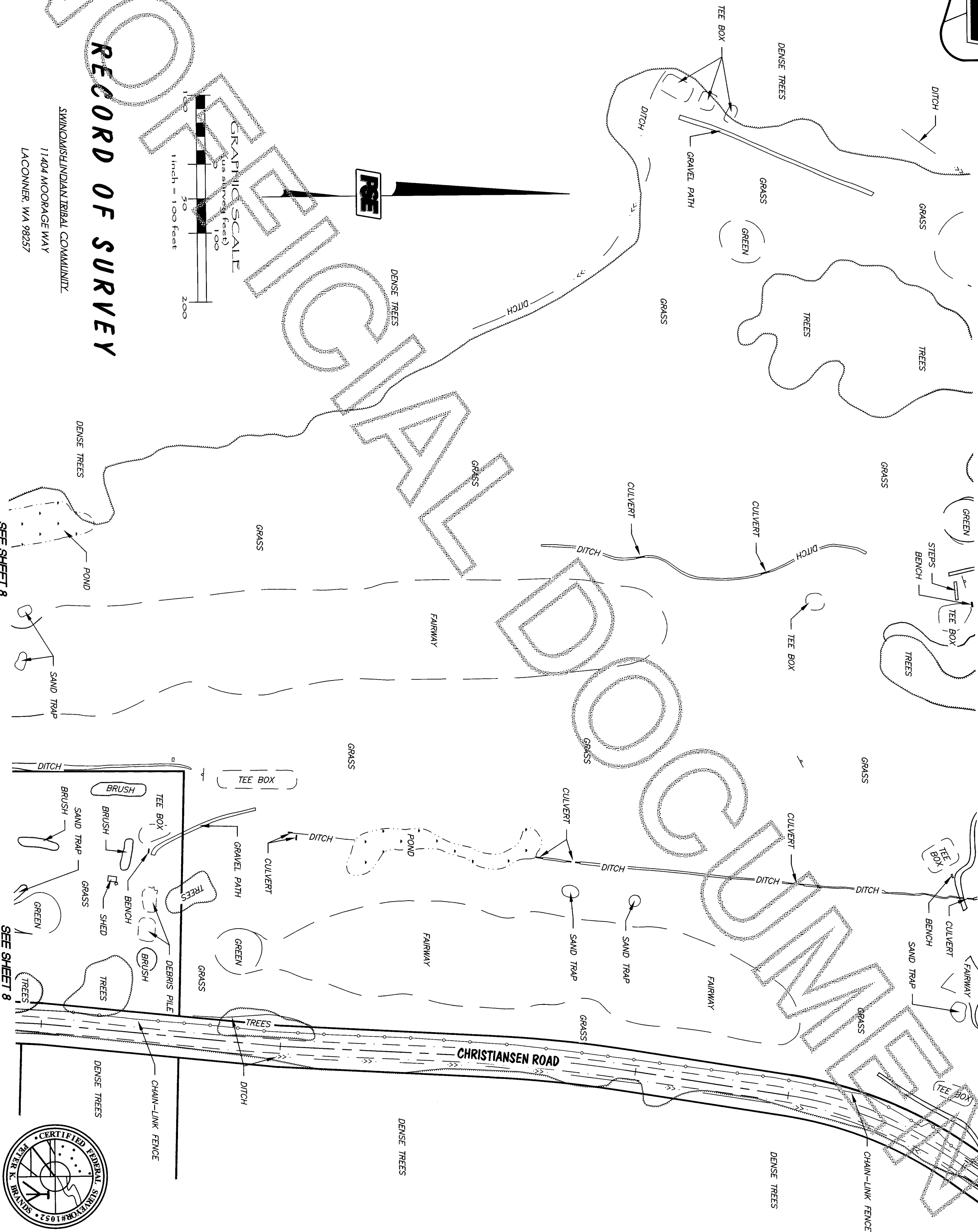

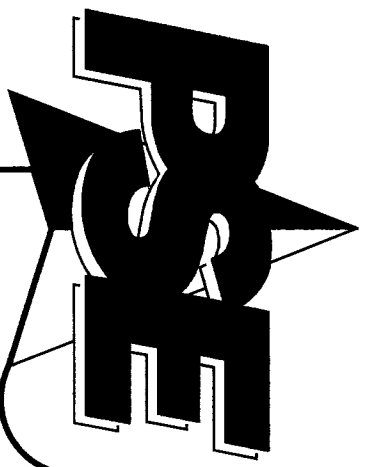

PACIFIC SURVEY & ENGINEERING INC EMAIL: pse@psurvey.com
1812 CORNWALL AVE, BELLINGHAM, WA 98225 PHONE: 671.7387 FAX: 671.4685 www.pssurvey.com

SIMILK GOLF COURSE

RECORD OF SURVEY

SITUATE IN GOVT LOTS 1 & 2 AND THE SE 1/4 OF SECTION 5 AND THE NE 1/4 OF SECTION 8,
TOWNSHIP 34 NORTH, RANGE 2 EAST, W.M., SKAGIT COUNTY, WASHINGTON

201612300015
\$237.00
Skagit County Auditor
12/30/2016 Page 10 of 17 17:10:35AM

GOLF COURSE IMPROVEMENTS

SEE SHEET 11

SEE SHEET 11

GRAPHIC SCALE
(in survey feet)
0 50 100 200
1 inch = 100 feet

RECORD OF SURVEY

SWINOMISH INDIAN TRIBAL COMMUNITY

11404 MOORAGE WAY
LACONNER, WA 98257

DRAWN BY: JAM

CHECKED BY: PKB

F.B.# 117-08-10

DATE: 12/29/2016

JOB NO. 2014197

SHEET NO. 10 OF 17

DWG. NO. 2014197-SVK-SIMILK-ROS

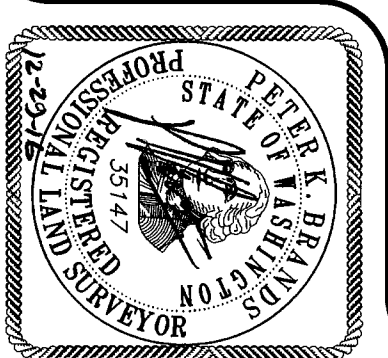

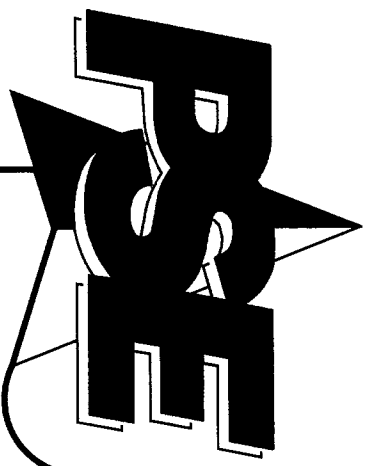

PACIFIC SURVEY & ENGINEERING INC EMAIL: pse@pseurvey.com
1812 CORNWALL AVE, BELLINGHAM, WA 98225 PHONE: 671.7387 FAX: 671.4685 www.pseurvey.com

SIMILK GOLF COURSE

RECORD OF SURVEY

SITUATE IN GOVT LOTS 1 & 2 AND THE SE 1/4 OF SECTION 5 AND THE NE 1/4 OF SECTION 8,
TOWNSHIP 34 NORTH, RANGE 2 EAST, W.M., SKAGIT COUNTY, WASHINGTON

**GOLF COURSE
IMPROVEMENTS**

12/30/2016 Page 11 of 17 10:35AM
\$237.00
Skagit County Auditor
2016 12 30 00 15

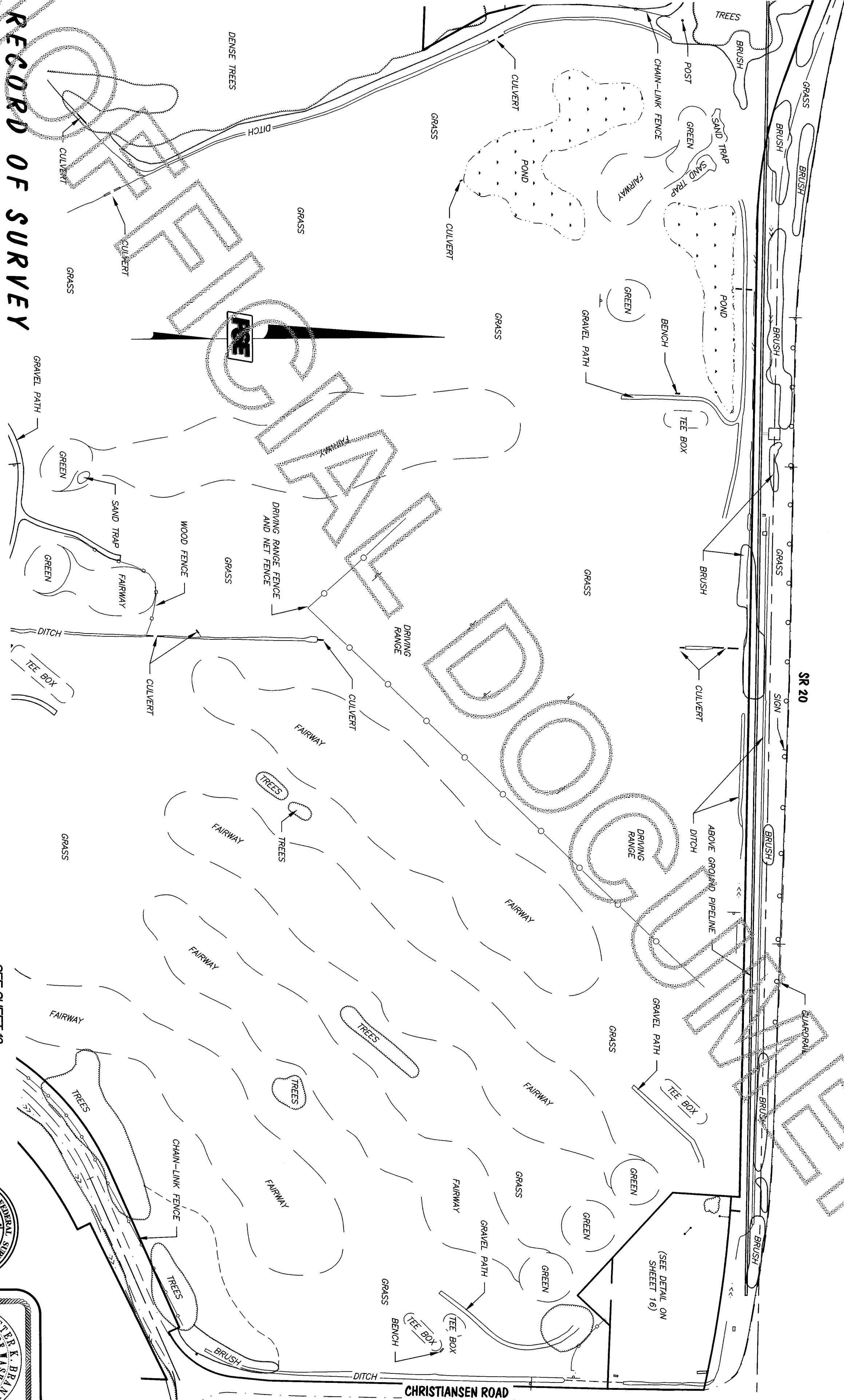

RECORD OF SURVEY

SWINOMISH INDIAN TRIBAL COMMUNITY
11404 MOORAGE WAY
LACONNER, WA 98257

DRAWN BY: JAM

CHECKED BY: PKB

F.B.# 117-08-10

DATE: 12/29/2016

JOB NO. 2014197

SHEET NO. 11 OF 17

DWG. NO. 2014197-SV-Similk-ROS

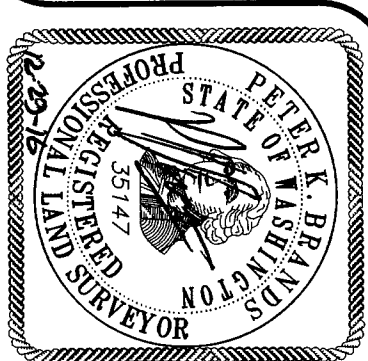

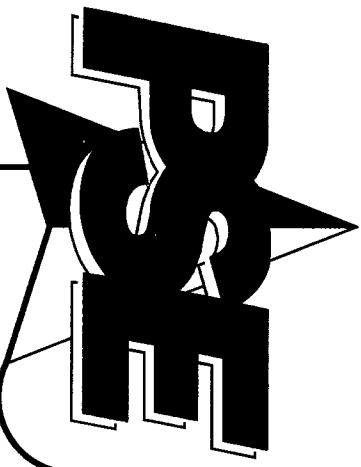

PACIFIC SURVEY & ENGINEERING INC

EMAIL: pse@psurvey.com

1812 CORNWALL AVE, BELLINGHAM, WA 98225 PHONE:671.7387 FAX:671.4685

www.psurvey.com

SIMILK GOLF COURSE

RECORD OF SURVEY

SITUATE IN GOVT LOTS 1 & 2 AND THE SE 1/4 OF SECTION 5 AND THE NE 1/4 OF SECTION 8,

TOWNSHIP 34 NORTH, RANGE 2 EAST, W.M., SKAGIT COUNTY, WASHINGTON

MATCH LINE

SEE SHEET 18

DETAILS

201612300015
\$237.00
Skagit County Auditor
12/30/2016 Page 13 of 17 10:35AM

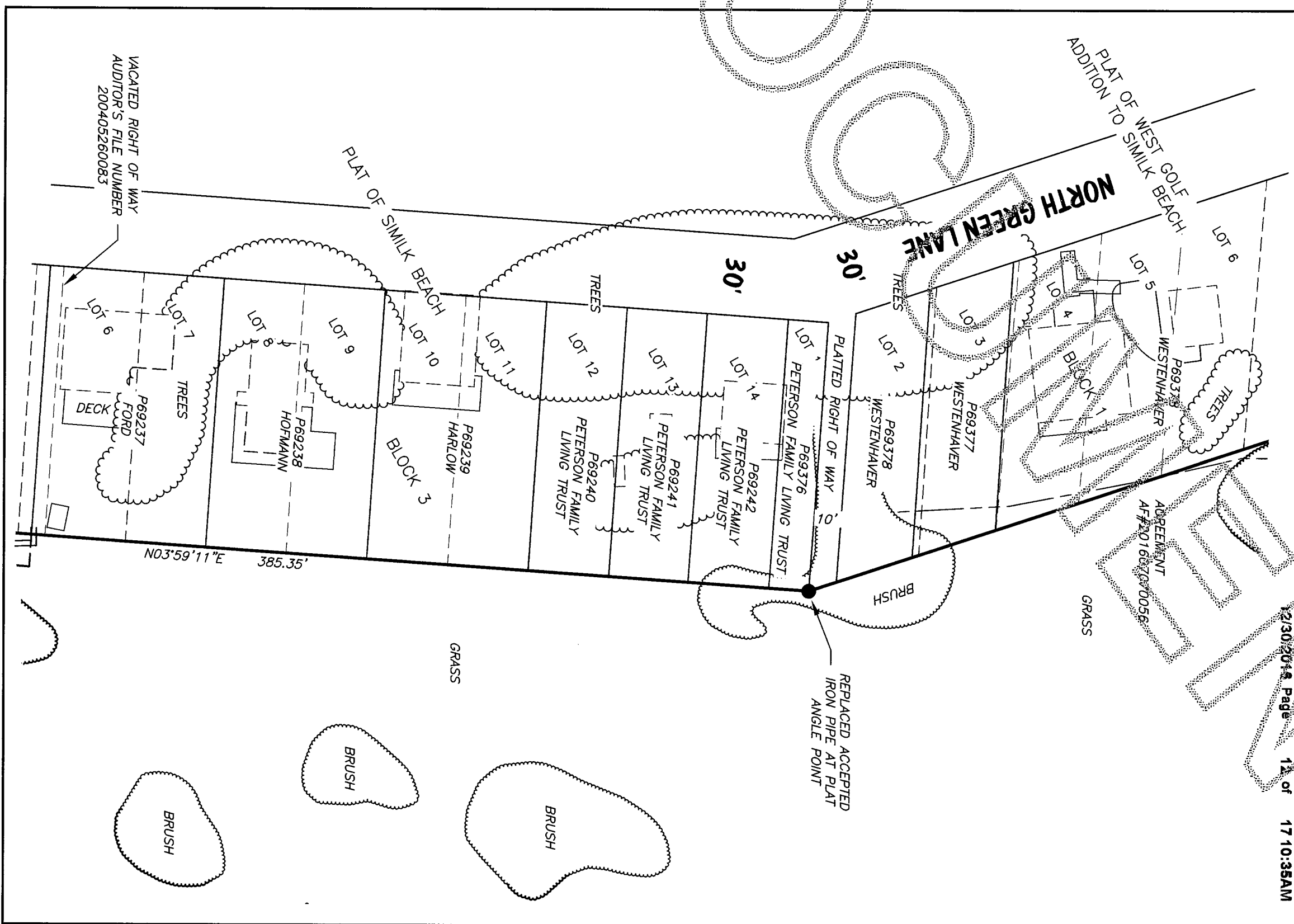
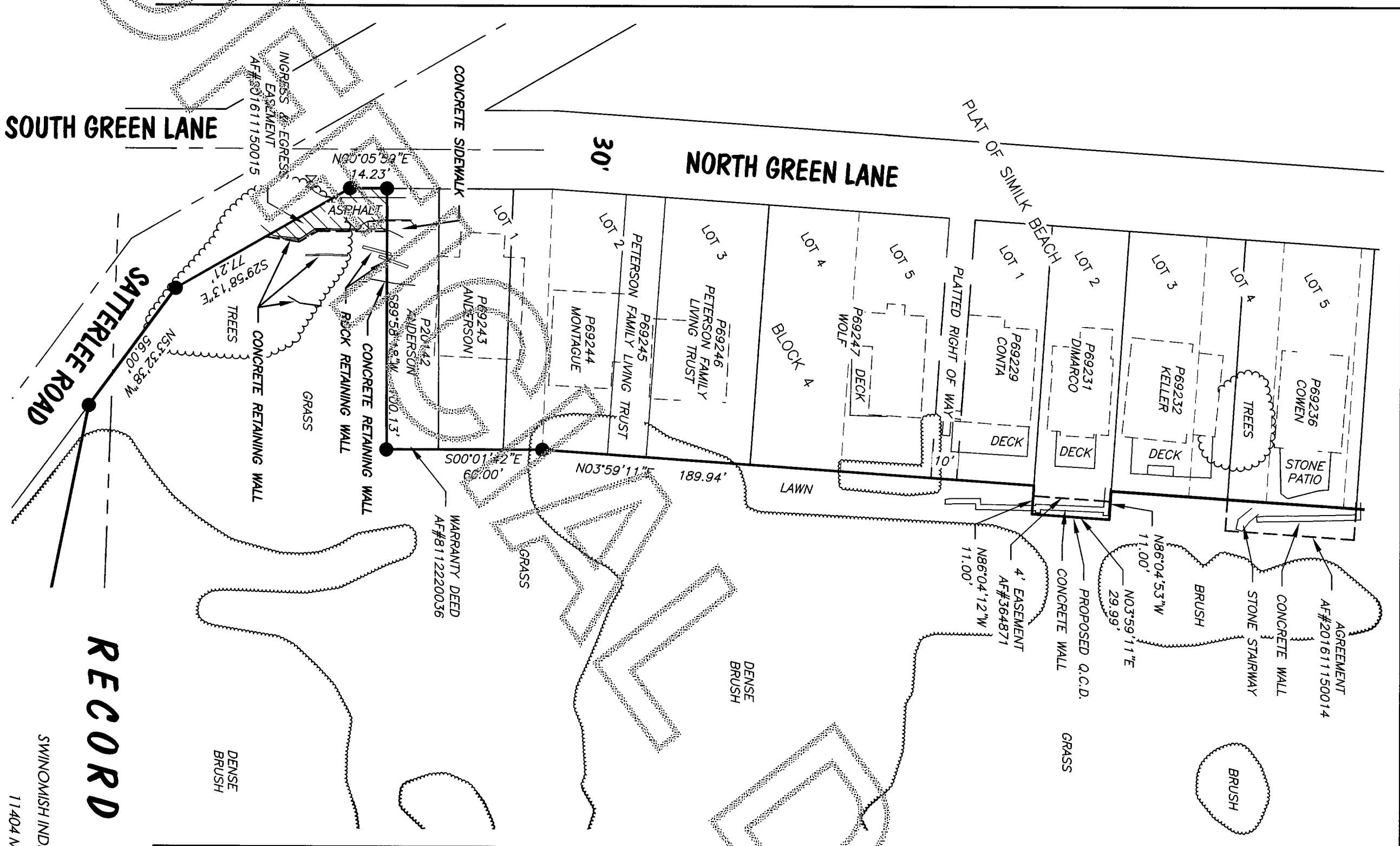

RECORD OF SURVEY

MATCH LINE

SWINOMISH INDIAN TRIBAL COMMUNITY

11404 MOORAGE WAY

LACONNER, WA 98257

GRAPHIC SCALE

(in survey feet)

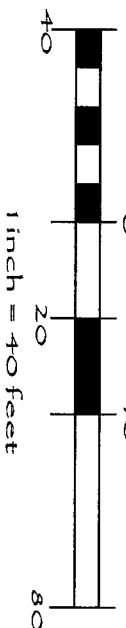

1 inch = 40 feet



DRAWN BY: JAM

CHECKED BY: PKB

F.B.# 117.08-10

DATE: 12/29/2016 JOB NO. 2014197

SHEET NO. 12 OF 17

DWG. NO. 2014197-SK-Similk-GOLF

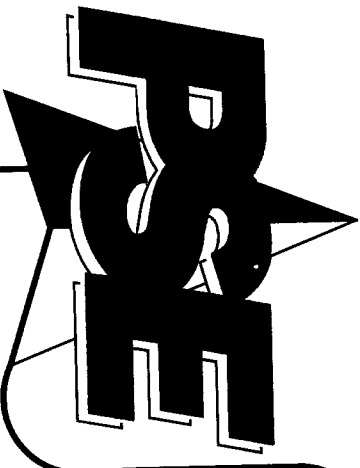

PACIFIC SURVEY & ENGINEERING INC EMAIL: pse@psurvey.com
1812 CORNWALL AVE, BELLINGHAM, WA 98225 PHONE: 671.7387 FAX: 671.4685 www.psurvey.com

SIMILK GOLF COURSE

RECORD OF SURVEY

SITUATE IN GOVT LOTS 1 & 2 AND THE SE 1/4 OF SECTION 5 AND THE NE 1/4 OF SECTION 8,
TOWNSHIP 34 NORTH, RANGE 2 EAST, W.M., SKAGIT COUNTY, WASHINGTON

Skagit County Auditor
12/30/2016 Page 13 of 17 10:35AM



DETAILS

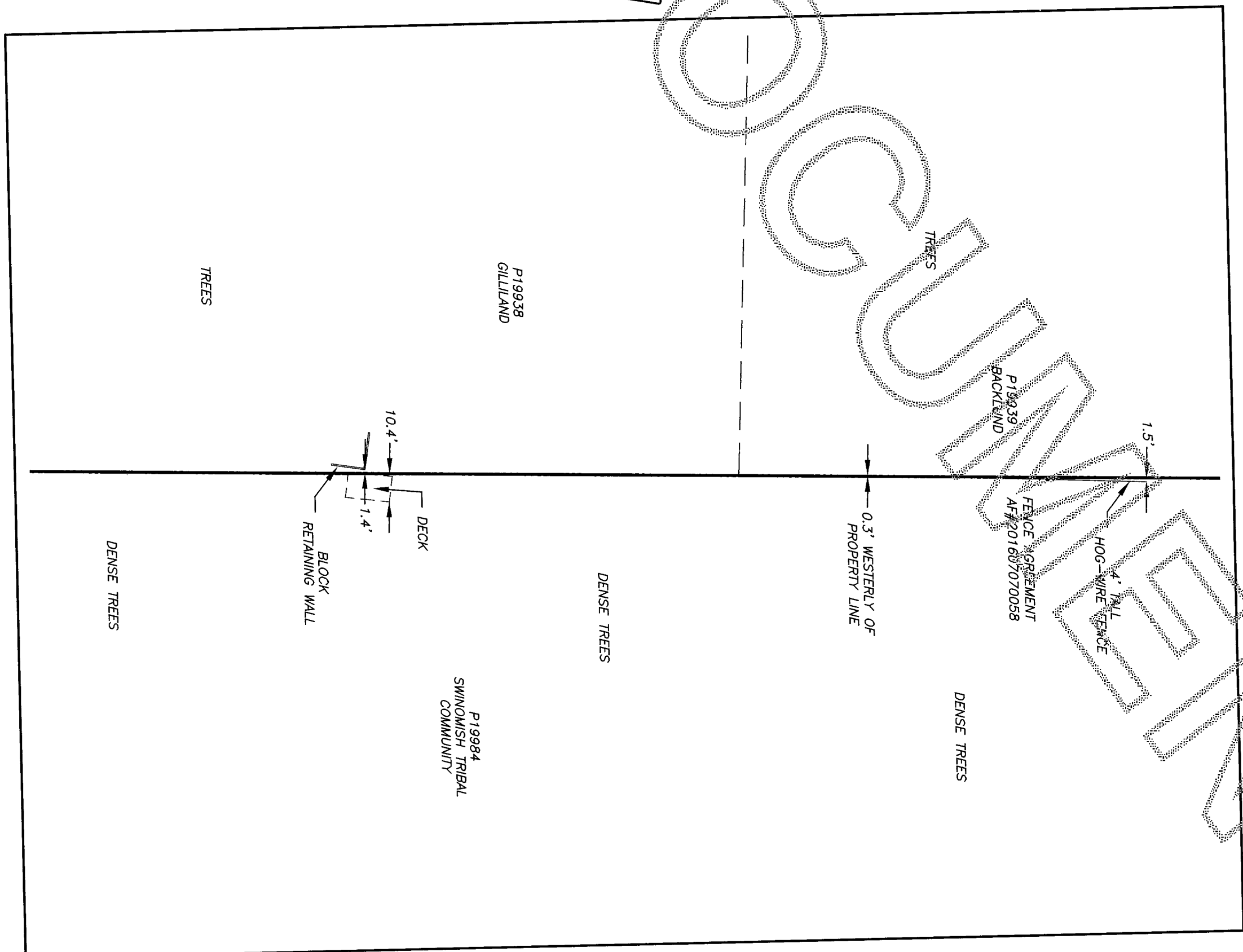
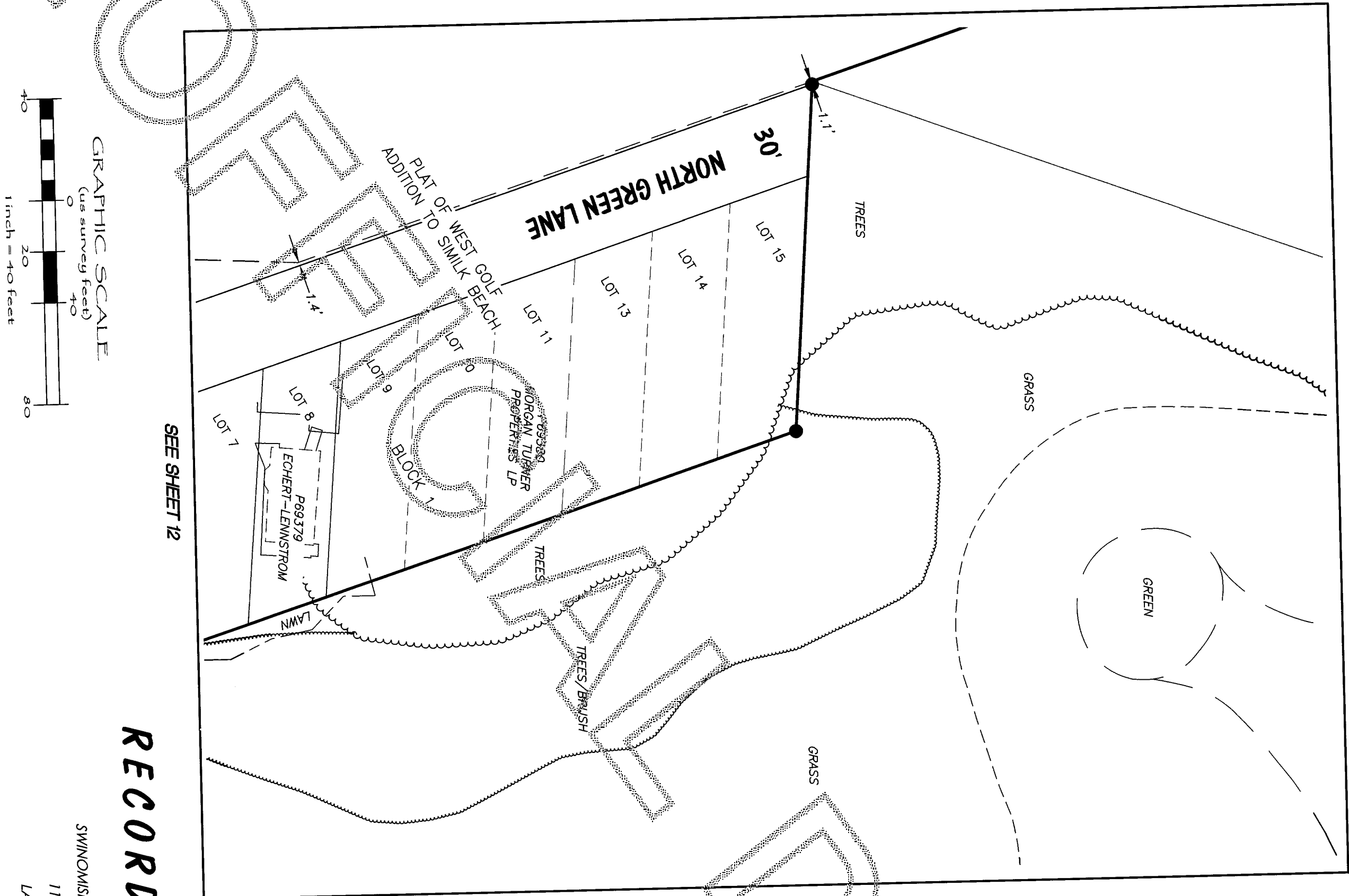

RECORD OF SURVEY

SWINOMISH INDIAN TRIBAL COMMUNITY
11404 MOORAGE WAY
LACONNER, WA 98257

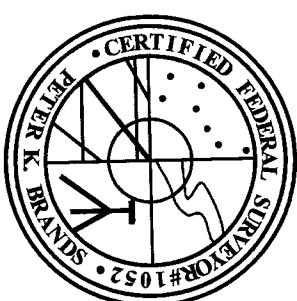

DRAWN BY: JAM

CHECKED BY: PKB

F.B.# 11708-10

DATE: 12/29/2016

JOB NO. 2014197

SHEET NO. 13 OF 17

DWG. NO. 2014197_SVX_Similk_ROS

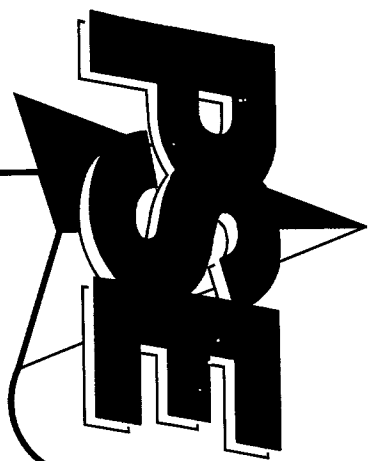

PACIFIC SURVEY & ENGINEERING INC EMAIL: pse@psurvey.com
1812 CORNWALL AVE, BELLINGHAM, WA 98225 PHONE: 671.7387 FAX: 671.4685 www.psurvey.com

SIMILK GOLF COURSE

RECORD OF SURVEY

SITUATE IN GOVT LOTS 1 & 2 AND THE SE 1/4 OF SECTION 5 AND THE NE 1/4 OF SECTION 8,
TOWNSHIP 34 NORTH, RANGE 2 EAST, W.M., SKAGIT COUNTY, WASHINGTON

201612300015
Skagit County Auditor
12/30/2018 Page 14 of 1370.35AM

DETAILS

SEE SHEET 15

SEE SHEET 15

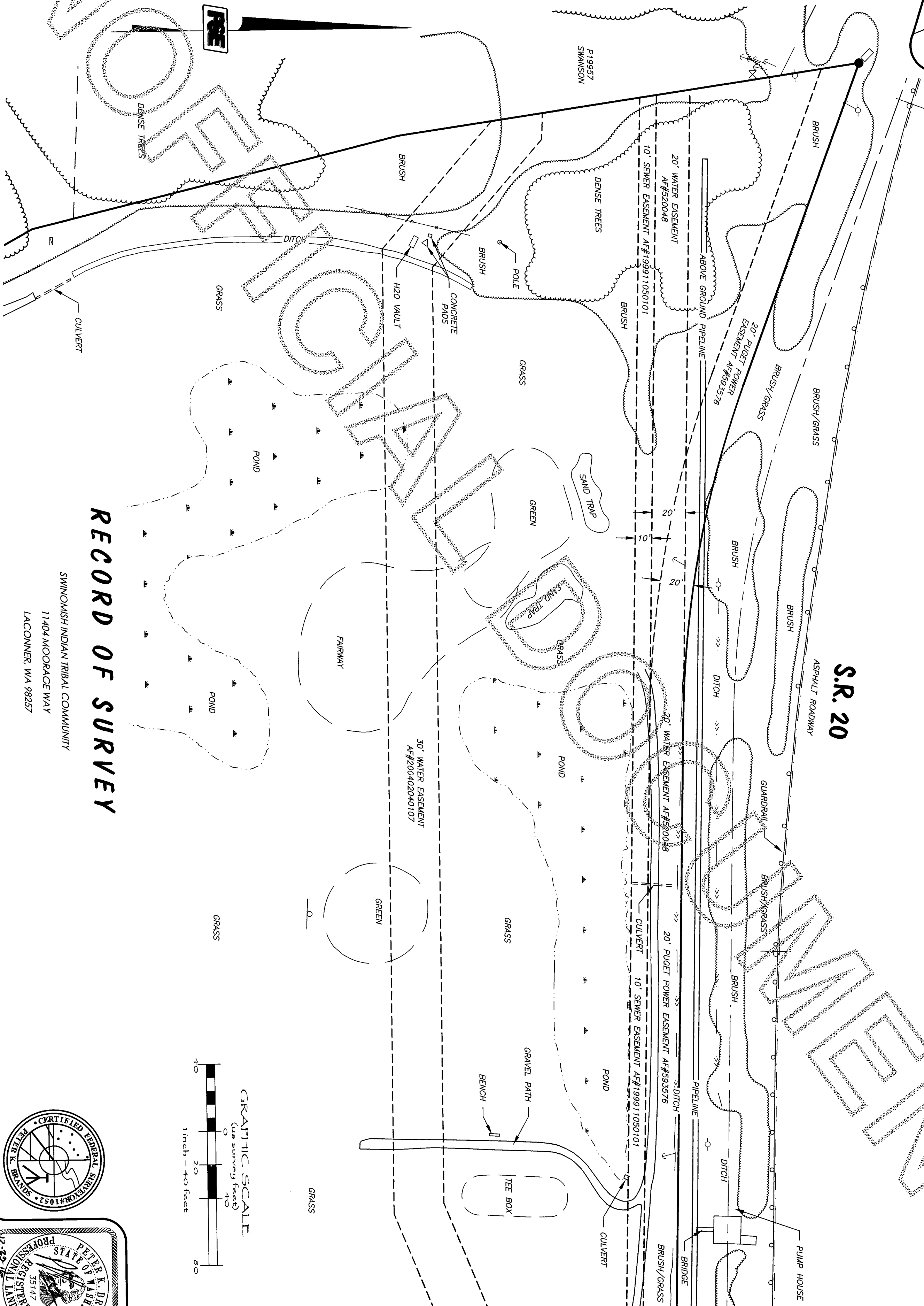

RECORD OF SURVEY

SWINOMISH INDIAN TRIBAL COMMUNITY
11404 MOORAGE WAY
LACONNER, WA 98257

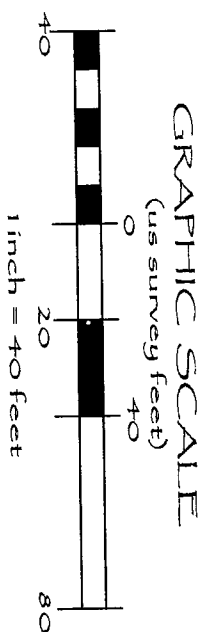

DRAWN BY: JAM

CHECKED BY: PKB

F.B.# 117.08-10

DATE: 12/29/2016

JOB NO. 2014197

SHEET NO. 14 OF 17

DWG. NO. 2014197.svx_Similk_ROS

RECORD OF SURVEY

201612300015

DETAILS

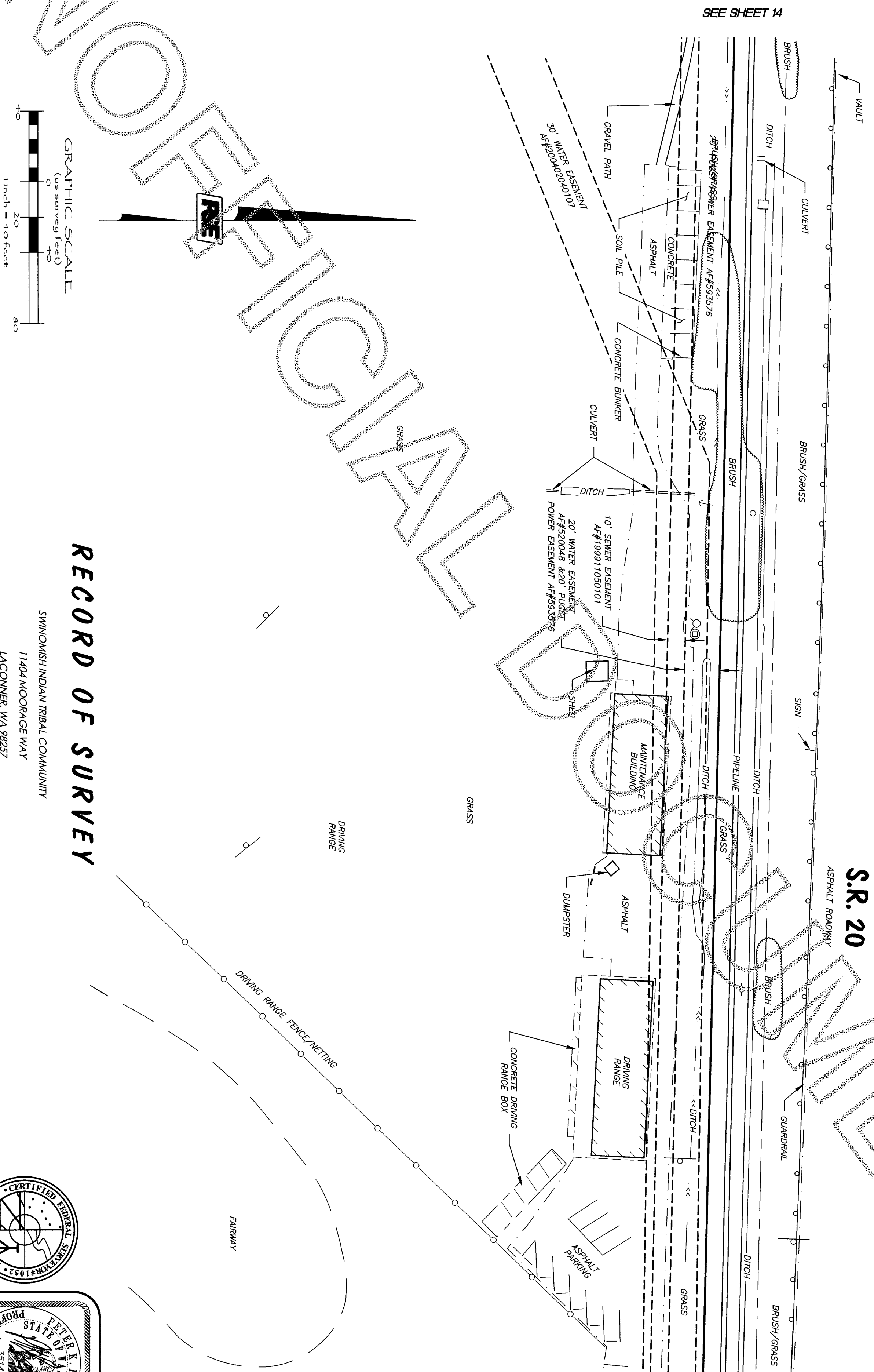

RECORD OF SURVEY

11404 MOORAGE WAY
LACONNER, WA 98257

DWG. NO. 2014197_svx_Similk_ROS



SEE SHEET 16

RECORD OF SURVEY

201612300015

Skagit County Auditor

12/30/2016 Page 16 of 17 10:38AM

DETAILS



GRAPHIC SCALE
(in survey feet)

0 20 40

1 inch = 40 feet

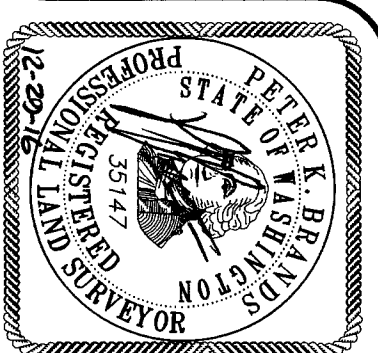

DWG. NO. 2014197_svx_Similk_ROS

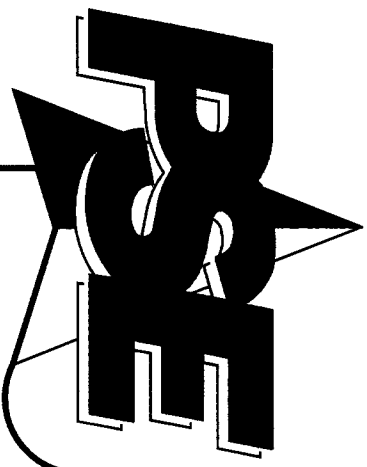

PACIFIC SURVEY & ENGINEERING INC EMAIL: pse@psurvey.com
1812 CORNWALL AVE, BELLINGHAM, WA 98225 PHONE: 671.7387 FAX: 671.4685 www.psurvey.com

SIMILK GOLF COURSE

RECORD OF SURVEY

SITUATE IN GOVT LOTS 1 & 2 AND THE SE 1/4 OF SECTION 5 AND THE NE 1/4 OF SECTION 8,
TOWNSHIP 34 NORTH, RANGE 2 EAST, W.M., SKAGIT COUNTY, WASHINGTON

201612300015
Skagit County Auditor
12/30/2016 Page 17 of 17 10:38AM

DETAILS

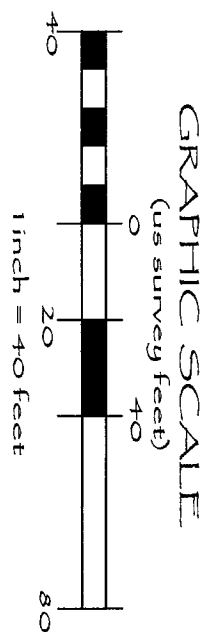
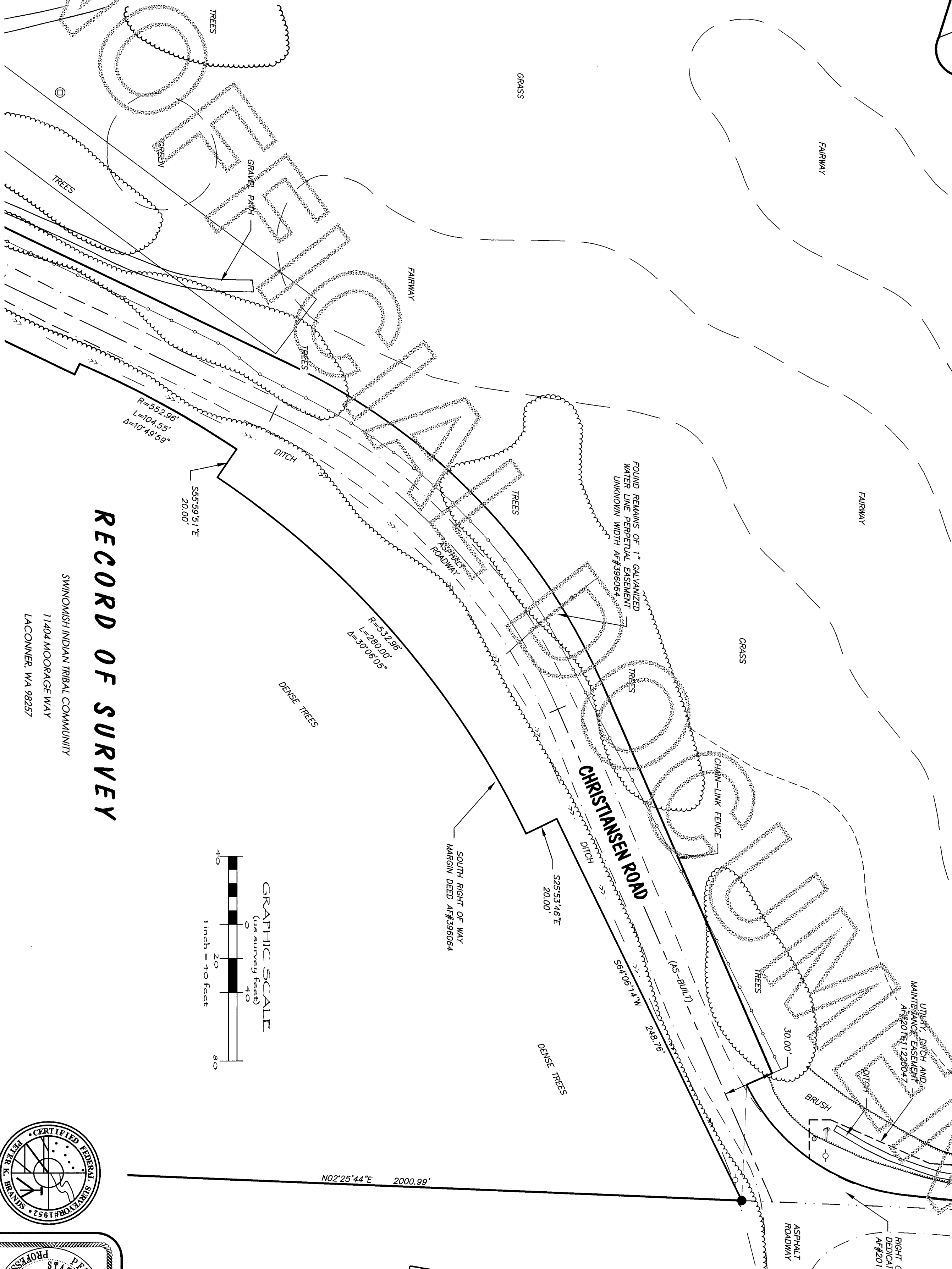

RECORD OF SURVEY

SWINOMISH INDIAN TRIBAL COMMUNITY
11404 MOORAGE WAY
LACONNER, WA 98257

DRAWN BY: JAM CHECKED BY: PKB F.B.# 117.08-10 DATE: 12/29/2016 JOB NO. 2014197 SHEET NO. 17 OF 17 DWG. NO. 2014197_svX_Similk_ROS

