

RECORD OF SURVEY

SITUATE IN GOVT LOTS 1 & 2 AND THE NE 1/4 OF SECTION 8 AND GOVT LOTS 5 & 6 AND THE SW 1/4 OF SECTION 9,
TOWNSHIP 34 NORTH, RANGE 2 EAST, W.M., SKAGIT COUNTY, WASHINGTON

SURVEY NOTES

- 1) DATA FOR THIS SURVEY WAS GATHERED BY FIELD TRAVERSE UTILIZING ELECTRONIC DATA COLLECTION IN OCTOBER OF 2014 THROUGH MARCH OF 2015.
- 2) EQUIPMENT USED: THEODOLITE 00'01.5" EDM, ± 1 PPM, ± 2 MM
TOPCON GR3 GPS RECEIVERS
- 3) MONUMENTS WERE FOUND AND SET IN OCTOBER OF 2014 THROUGH FEBRUARY OF 2015.
- 4) HORIZONTAL DATUM: WASHINGTON STATE PLANE NAD 83/91 NORTH ZONE.
BASIS OF BEARINGS: WASHINGTON STATE PLANE NAD 83/91 NORTH ZONE PER MONUMENT TIES BETWEEN "CAP SAITE" 3" BRASS DISK AND T2929020-29" BRASS DISK. RECORD BEARING: N11°36'58"W, TRUE NORTH BEARING IS: N12°55'36"W.
- 5) PURPOSE OF SURVEY: TO DEPICT RIGHT OF WAY MARGINS, PARCEL LINES AND EXISTING OCCUPATIONAL INDICATORS AND EXISTING CONDITIONS AND IMPROVEMENTS, AS SHOWN.
- 6) IN ACCORDANCE WITH THE REVISED CODE OF WASHINGTON: 58.09 AND WASHINGTON ADMINISTRATIVE CODE CHAPTER 332-130, THIS RECORD OF SURVEY DEPICTS OCCUPATIONAL INDICATORS AND ENCROACHMENTS. THESE INDICATORS REPRESENT A POTENTIAL FOR CLAIMS OF UNWRITTEN TITLE. THIS SURVEY DOES NOT RESOLVE ANY OF THE LEGAL OWNERSHIP ISSUES THAT MAY ARISE FROM THESE UNWRITTEN TITLE CLAIMS.
- 7) THIS SURVEY WAS PERFORMED WITH THE BENEFIT OF A TITLE CERTIFICATE AND PACIFIC SURVEYING AND ENGINEERING SERVICES, INC. IS NOT RESPONSIBLE FOR ANY EASEMENTS, COVENANTS, OR RESTRICTIONS NOT SHOWN HEREON.

TYPICAL SET MONUMENT

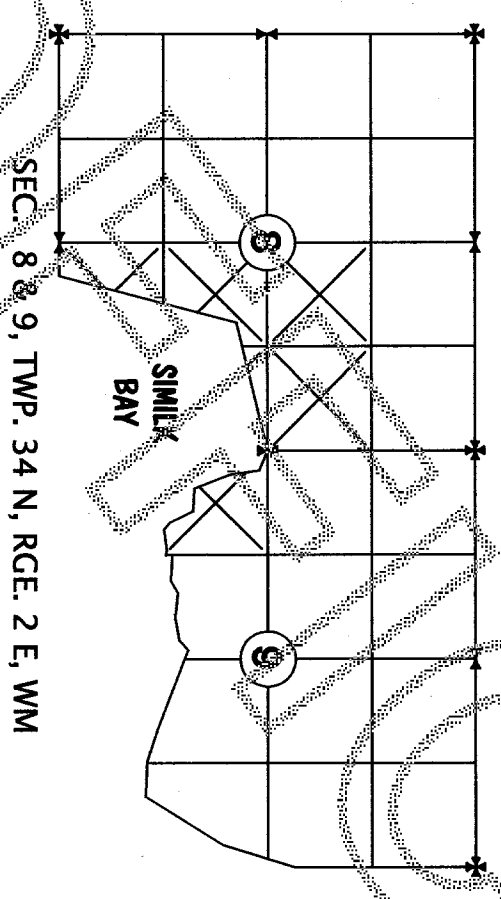
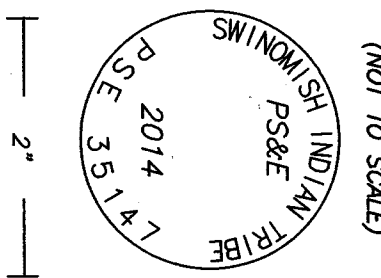

PARCEL NOTES

- 1) THE SURVEY CORRECTLY SHOWS THE LOCATION OF ALL BUILDINGS, STRUCTURES AND/OR OTHER IMPROVEMENTS, IF ANY, SITUATED ON THE PREMISES.
PER OLD REPUBLIC NATIONAL TITLE COMPANY COMMITMENT FOR TITLE INSURANCE DATED SEPTEMBER 11, 2013 AT 3:27 PM, ORDER NO. 147483-0A
- 2) ZONING DESIGNATION: (SKAGIT COUNTY)
LAND USE: WATER AREAS
NEIGHBORHOOD: ALL COUNTY TIDE LANDS
AREA OF SUBJECT PARCEL: PARCEL 1A P20144.....31.25 AC
PARCEL 1B P20210.....13.33 AC (KELLY FARMER TRUST)
PARCEL 1C P113021.....2.50 AC
PARCEL 1D P113021.....565.0 FEET (FRONTAGE)
PARCEL 1E P20222.....225.0 FEET (FRONTAGE)
- 3) ZONING DESIGNATION: (SKAGIT COUNTY)
LAND USE: UNIMPROVED LAND
NEIGHBORHOOD: FIDALGO WATERFRONT RESIDENTIAL
AREA OF SUBJECT PARCEL: PARCEL 1D P123429.....2.50 AC
PARCEL 1E P123429.....0.56 AC
- 4) ZONING DESIGNATION: (SKAGIT COUNTY)
LAND USE: HOUSEHOLD STR OUTSIDE CITY
NEIGHBORHOOD: FIDALGO WATERFRONT RESIDENTIAL
AREA OF SUBJECT PARCEL: PARCEL 1H P123431.....0.80 AC (JAMES YANDEL)
- 5) ZONING DESIGNATION: (SKAGIT COUNTY)
LAND USE: OPEN SPACE
NEIGHBORHOOD: 5-9.99 ACRES; NO IMPROVEMENTS
AREA OF SUBJECT PARCEL: PARCEL 1F P69292.....0.50 AC

LAND TITLE COMPANY OF SKAGIT COUNTY

THIS IS TO CERTIFY THAT THIS MAP OR PLAT AND THE SURVEY ON WHICH IT IS BASED WERE MADE IN ACCORDANCE WITH THE MINIMUM STANDARD DETAIL REQUIREMENTS FOR ALTA/ACSM LAND TITLE SURVEYS, JOINTLY ESTABLISHED AND ADOPTED BY ALTA AND NSPS IN 2005, AND INCLUDES ITEM NUMBER 1, 4, 8, 10 & 11 OF TABLE A THEREOF. PURSUANT TO THE ACCURACY STANDARDS AS ADOPTED BY ALTA AND NSPS AND IN EFFECT ON THE DATE OF THIS CERTIFICATION, UNDERSIGNED FURTHER CERTIFIES THAT IN MY PROFESSIONAL OPINION, AS A LAND SURVEYOR REGISTERED IN THE STATE OF WASHINGTON, THE RELATIVE POSITIONAL ACCURACY OF THIS SURVEY DOES NOT EXCEED THAT WHICH IS SPECIFIED THEREIN.

DATE: 12-16-16

PETER K. BRANDS, PLS#35147

RECORD OF SURVEY

SWINOMISH INDIAN TRIBAL COMMUNITY
11404 MOORAGE WAY
LACONNER, WA 98257

MONUMENT DESCRIPTIONS

- 1) QUARTER CORNER 5 AND 12
AUGUST 10, 1971, GENERAL LAND OFFICE DEPUTY SURVEYOR JOHN A. CORNELIUS, UNDER GOVERNMENT CONTRACT NO. 125, SET A POST FOR 1/4 CORNER.
JUNE 1, 1946, SKAGIT COUNTY SECTION MAP FOR SECTION 17 BY COUNTY ENGINEER FRANK GILKEY, A CIRCLE WITH COORDINATES INDICATING A MONUMENT.
MARCH 11, 1997, AUDITOR'S FILE NUMBER 9703110089, FOUND CONCRETE MONUMENT WITH 1-1/2 INCH BRASS DOME WITH CENTER TAP, IN CASE.
APRIL 16, 2001, AUDITOR'S FILE NUMBER 200104180005, FOUND 2 INCH DOWEL BRASS DISC IN CASE.
MARCH 30, 2003, AUDITOR'S FILE NUMBER 200304300074, FOUND CONCRETE MONUMENT.
JANUARY 21, 2004, AUDITOR'S FILE NUMBER 200401210072, FOUND CONCRETE MONUMENT IN CASE.
PERPETUATED AND UTILIZED BY NUMEROUS RECORD OF SURVEYS AND PLATS, RECORDED AND UNRECORDED.
OCTOBER 27, 2014, FOUND 2 INCH DIAMETER DOWEL BRASS CAP WITH DRILL HOLE, IN CONCRETE, 0.3 FEET BELOW GRADE IN MONUMENT CASE IN THE CENTERLINE OF GIBRALTAR ROAD, ACCEPTED AS QUARTER CORNER SECTION 8 & 17.
- 2) MEANDER CORNER 8 AND 12
AUGUST 10, 1971, GENERAL LAND OFFICE DEPUTY SURVEYOR JOHN A. CORNELIUS, UNDER GOVERNMENT CONTRACT NO. 125, SET A POST FOR FRACTIONAL SECTION CORNER.
JUNE 1, 1946, SKAGIT COUNTY SECTION MAP FOR SECTION 17 BY COUNTY ENGINEER FRANK GILKEY, A CIRCLE WITH COORDINATES INDICATING A MONUMENT.
FEBRUARY 3, 2003, AUDITOR'S FILE NUMBER 200302040068, SHOWS MEANDER CORNER SYMBOL AND EVIDENCE OF A 1-1/2 INCH IRON PIPE DATED 1969.
JANUARY 21, 2004, AUDITOR'S FILE NUMBER 200401210072, FOUND A 1-1/2 INCH IRON PIPE LAST VISITED IN 1969.
PERPETUATED AND UTILIZED BY NUMEROUS RECORD OF SURVEYS AND PLATS, RECORDED AND UNRECORDED.
NOVEMBER 26, 2014, AT RECORD POSITION BASED ON AUDITOR'S FILE NUMBER 200401210072, NO EVIDENCE OF THE POST OR BEARING TIES SET BY CORNELIUS OR THE 1/4 INCH IRON PIPE SET AN ON LINE WITNESS CORNER TO THE MEANDER CORNER, 465.00 FEET EAST OF SECTION CORNER, SET #5 REDBARK WITH 2" DIAMETER ALUMINUM CAP, FLUSH WITH THE GROUND, APPROPRIATELY MARKED AND PSE 35147.
- 3) QUARTER CORNER 5 AND 8
AUGUST 11, 1971, GENERAL LAND OFFICE DEPUTY SURVEYOR JOHN A. CORNELIUS, UNDER GOVERNMENT CONTRACT NO. 125, SET A POST FOR 1/4 CORNER.
SEPTEMBER 3, 1968, UNRECORDED SURVEY FROM SKAGIT COUNTY ENGINEER, LLOYD JOHNSON, SHOWS MONUMENT SYMBOL AND REFERENCES A 1-1/2 INCH PIPE, DATED 1962.
FEBRUARY 28, 1974, AUDITOR'S FILE NUMBER 797312, FOUND IRON PIPE.
OCTOBER 19, 1977, AUDITOR'S FILE NUMBER 867063, FOUND 2 INCH IRON PIPE SET BY STATE ENGINEER IN 1960.
OCTOBER 16, 1996, AUDITOR'S FILE NUMBER 9610220001, FOUND 2-1/2 INCH IRON PIPE AT SURFACE LEVEL.
NOVEMBER 14, 1997, AUDITOR'S FILE NUMBER 9711140096, A 3 INCH IRON PIPE.
JUNE 28, 2004, AUDITOR'S FILE NUMBER 200406300197, FOUND 2 INCH IRON PIPE WITH COPPER PIN.
OCTOBER 27, 2014, FOUND 600 MAIL INSIDE 2 INCH (ID) IRON PIPE, 1.5' BELOW GRADE. PERPETUATED AND UTILIZED BY NUMEROUS RECORD OF SURVEYS AND PLATS, RECORDED AND UNRECORDED.
OCTOBER 27, 2014, FOUND 600 MAIL INSIDE 2 INCH DIAMETER IRON PIPE, 0.3 FEET BELOW GRADE. ACCEPTED AS QUARTER CORNER SECTION 5 AND 8.

AUDITOR'S CERTIFICATE

Filed for record this 10th day of December, 2016, at the request of Pacific Survey and Engineering Services Inc.

County Auditor: [Signature]

Shaght County Auditor

201612160184

12/16/2016 Page 1 of 9 3:35PM

Certificate No.: 35147

12-16-16

DRAWN BY: JAM

CHECKED BY: PKB

F.B.# 117.08-10

DATE: 12/1/2016

JOB NO. 2014197

SHEET NO. 1 OF 9

DWG. NO. 2014197-SKX-STC-ROS



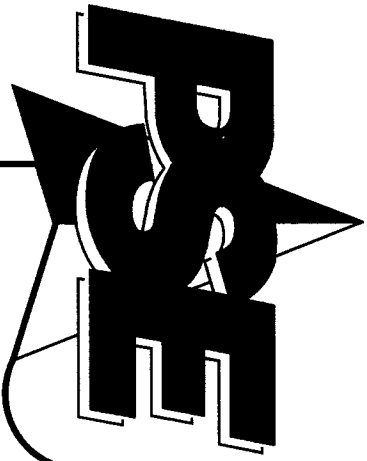

RECORD OF SURVEY

SITUATE IN GOV'T LOTS 1 & 2 AND THE NE 1/4 OF SECTION 8 AND GOV'T LOTS 5 & 6 AND THE SW 1/4 OF SECTION 9,
TOWNSHIP 34 NORTH, RANGE 2 EAST, W.M., SKAGIT COUNTY, WASHINGTON

2161216018
\$197.00
12/18/2016 Page 2 of 9 3:35 PM
Skagit County Auditor

PACIFIC SURVEY & ENGINEERING INC EMAIL: pse@psurvey.com
1812 CORNWALL AVE, BELLINGHAM, WA 98225 PHONE: 671.7387 FAX: 671.4685 www.psurvey.com

MONUMENT DESCRIPTIONS

4 SECTION CORNER 4, 5, 8 AND 9

AUGUST 11, 1871, GENERAL LAND OFFICE DEPUTY SURVEYOR JOHN A. CORNELIUS, UNDER GOVERNMENT CONTRACT NO. 125, SET A POST FOR SECTION CORNER.
JULY 12, 1946, SKAGIT COUNTY FIELD NOTES 42/536, FOR CHRISTENSEN ROAD # 90° FOUND 3/4 INCH ROD WITH SQUARE HEAD, OLD 4 INCH BY 4 INCH POST, MOUND OF ROCK.
JUNE 21, 1978, UNRECORDED SURVEY BY ROBERT D. POWELL FOR CHARLES HOPKE, FOUND 1-1/4 INCH PIPE & TACK IN STONE MOUND.
JULY 9, 1991, AUDITOR'S FILE NUMBER 9107090064, FOUND 1-1/4 INCH PIPE IN MOUND OF ROCKS WITH FRANK GILKEY'S WHITE STAKE AND 3/4" BOLT 1 FOOT ABOVE GRADE.
MARCH 10, 2005, AUDITOR'S FILE NUMBER 200505040052, FOUND 7/8 INCH IRON PIPE WITH WOOD PLUG AND NAIL.
JUNE 4, 2005, AUDITOR'S FILE NUMBER 200505040052, FOUND 1 INCH IRON PIPE
JUNE 28, 2006, AUDITOR'S FILE NUMBER 200607270211, FOUND 1-1/4 INCH IRON PIPE WITH WOOD PLUG AND TACK IN ROCK MOUND.
OCTOBER 22, 2007, AUDITOR'S FILE NUMBER 200710220104, FOUND 1-1/4 INCH IRON PIPE IN ROCK PILE.
PERPETUATED AND UTILIZED BY NUMEROUS RECORD OF SURVEYS AND PLATS, RECORDED AND UNRECORDED.
NOVEMBER 11, 2014, FOUND 3/4 INCH IRON ROD WITH SQUARE HEAD, 6 INCHES ABOVE GRADE IN A PILE OF ROCKS, ACCEPTED AS SECTION CORNER 4, 5, 8 AND 9, ALSO FOUND TACK AND PLUG INSIDE A 2 INCH DIAMETER IRON PIPE, 1.25 FEET ABOVE GRADE, NORTH 26.39° WEST 0.40 FEET, NOT ACCEPTED.

5 WITNESS CORNER TO MEANDER CORNER 8 AND 9

AUGUST 15 1871, GENERAL LAND OFFICE DEPUTY SURVEYOR JOHN A. CORNELIUS, UNDER GOVERNMENT CONTRACT NO. 125, SET A POST FOR FRACTIONAL CORNER.
AUGUST 26, 1927, PLAT OF SIMUK BEACH, AUDITOR'S FILE NUMBER 207637, IN THE SECTION THE DETAIL, GRAPHICALLY INDICATES A MONUMENT WITH AN OPEN CIRCLE.
OCTOBER 26, 1926, AUDITOR'S FILE NUMBER 847912, FOUND 1 INCH IRON PIPE OVER BANK NEAR TOE OF SLOPE.
PERPETUATED AND UTILIZED BY NUMEROUS RECORD OF SURVEYS AND PLATS, RECORDED AND UNRECORDED.
DECEMBER 2, 2014, AT RECORD POSITION BASED ON A 1 INCH IRON PIPE WITH "R AND L" PLASTIC CAP, FOUND IN THE CENTERLINE OF "FAIRWAY DRIVE" NOW CALLED "SATTERLEE ROAD" AND THE ACCEPTED SQUARE ROD AT THE CORNER OF SECTIONS 4, 5, 8 AND 9, NO EVIDENCE OF THE POST OR REFERENCES SET BY CORNELIUS OR THE 1 INCH IRON PIPE. THE RECORD POSITION FALLS ON THE BEACH SOUTH OF THE TOE OF SLOPE, AND WAS LIKELY WASHED AWAY WITH WAVE ACTION AND EROSION. SET A NUMBER 5 REBAR WITH ALUMINUM CAP, APPROXIMATELY MARKED AND "PSE 35147" PLUSH WITH THE GROUND, ON THE BEACH, 173.00 FEET SOUTH OF THE MONUMENT IN THE ROAD, NOW AN OPEN LINE WITNESS CORNER TO THE MEANDER CORNER, WHICH IS 32.68 FEET SOUTH OF G.L.O. POSITION.

6 CENTER QUARTER SECTION 8

FEBRUARY 28, 1974, AUDITOR'S FILE NUMBER 797312, SET CONCRETE MONUMENT.
DECEMBER 15, 1983, AUDITOR'S FILE NUMBER 8401260010, FOUND CONCRETE MONUMENT IN CASE.
NOVEMBER 14, 1990, AUDITOR'S FILE NUMBER 9610220001, FOUND CONCRETE MONUMENT WITH BOAT SPIKE IN CASE 0.30 FEET WEST OF THE CENTERLINE OF GIBBILIER ROAD.
MARCH 11, 1997, AUDITOR'S FILE NUMBER 9703110089, FOUND 4 INCH BY 4 INCH CONCRETE MONUMENT WITH 1/2 INCH REBAR, IN CASE.
MAY 4, 2005, AUDITOR'S FILE NUMBER 200505040052, FOUND REBAR WITH PUNCH MARK, PERPETUATED AND UTILIZED BY NUMEROUS RECORD OF SURVEYS AND PLATS, RECORDED AND UNRECORDED.
OCTOBER 27, 2014, FOUND #4 REBAR IN CONCRETE, NO CAP, 2.5' BELOW GRADE, IN MONUMENT CASE IN THE CENTERLINE OF GIBBILIER ROAD. ACCEPTED AS THE CENTER QUARTER CORNER OF SECTION 8.

7 SOUTH MEANDER CORNER 9 AND 10

AUGUST 15, 1871, GENERAL LAND OFFICE DEPUTY SURVEYOR JOHN A. CORNELIUS, UNDER GOVERNMENT CONTRACT NO. 125, AT 15.5 CHAINS SOUTH OF SECTION CORNER, SET A POST FOR FRACTIONAL CORNER WHICH ESTABLISH BY BUILDING A MOUND OF STONE 4 1/2 FEET ROUND AND 2 1/2 FEET HIGH.
AUGUST 24, 1956, REGISTERED ENGINEER AND LAND SURVEYOR, FRANK GILKEY, FOUND PIPE ON SHORE OF BAY.
SEPTEMBER 2, 1994, AUDITOR'S FILE NUMBER 9409020030, FOUND 2.5 INCH IRON PIPE LEANING SOUTH 40° EAST 0.4 FEET, UP 1.5 FEET IN A PILE OF ROCKS 4.5 FEET N-S, 2.5 FEET HIGH, SET REBAR AND CAP AT POINT OF ENTRY, ACCEPTED AS MEANDER CORNER.
JANUARY 20, 1998, AUDITOR'S FILE NUMBER 9801200113, FOUND ROD AND CAP (MOWER LS21520) NEXT TO 3 INCH IRON PIPE, 1.0 FOOT UP.
PERPETUATED AND UTILIZED BY A FEW RECORD OF SURVEYS AND PLATS, RECORDED AND UNRECORDED.
DECEMBER 1, 2014, FOUND NUMBER 5 REBAR WITH YELLOW PLASTIC CAP, "MOWER 21520", ON THE BEACH, IN A PILE OF ROCKS, A 2 INCH DIAMETER IRON PIPE LYING ON THE NORTHEAST SIDE OF REBAR, ACCEPTED AS THE SOUTH MEANDER CORNER SECTIONS 9 AND 10.

8 QUARTER CORNER SECTION 4 & 5

AUGUST 15, 1871, JOHN A. CORNELIUS, DEPUTY SURVEYOR UNDER GOVERNMENT CONTRACT NUMBER 125, SET A POST FOR 1/4 SECTION CORNER. (VOLUME R-22, PG 24)
JULY 13, 1941, SKAGIT COUNTY ENGINEER, CALLS OUT A BEARING BREAK AT 1/4 CORNER WITH NO MONUMENT DETAIL. (TRANSIT BK 60)
OCTOBER 28, 1954, ROBERTSON EVERETT ADDITION BY A.L. MCMILLAN IDENTIFIES THE CORNER AS FOUND WITH NO DESCRIPTION.
JANUARY 13, 1975, AUDITOR'S FILE NUMBER 812298 BY HAROLD RADER FOUND NAIL IN ROAD FROM FIELD BOOK REFERENCES GOING BACK TO 1949.
FEBRUARY 2, 1982, AUDITOR'S FILE NUMBER 8202020036 BY JOHN E. LEONARD FOUND MONUMENT IN CASE.
JULY 23, 1998, AUDITOR'S FILE NUMBER 9807230156 BY SKAGIT SURVEYORS 1/25/80 FOUND CONCRETE MONUMENT AND BRASS CAP IN CASE AND COVER.
MAY 4, 2005 AUDITOR'S FILE NUMBER 3200505040052, BY WASHINGTON STATE DEPARTMENT OF TRANSPORTATION SHEET 1 OF 26, 22 OF 26, AND 25 OF 26, SOUTH 1/4 CORNER SECTION 4, T. 34 N., R. 2 E., W.M., FOUND BRASS DISK, CONCRETE POST, MONUMENT WELL, AS PER RECORDED VOLUME 16 OF SURVEYS AT PAGE 177 (AUDITOR'S FILE NUMBER 9503020379), RECORDS OF SKAGIT COUNTY, WASHINGTON.
DECEMBER 18, 2014, PACIFIC SURVEYING AND ENGINEERING FOUND A 3 INCH DIAMETER BRASS CAP WITH DRILL HOLE, SET IN CONCRETE, IN 8 INCH DIAMETER MONUMENT CASE, 0.1 BELOW GRADE OF J. THOMPSON ROAD, STAMPED "WASHINGTON-COUNTY REFERENCE MARK", ORIENTED WEST, ACCEPTED AS THE QUARTER CORNER SECTIONS 4 AND 9.

9 SECTION CORNER 3, 4, 9 AND 10

AUGUST 12, 1871, JOHN A. CORNELIUS, DEPUTY SURVEYOR UNDER GOVERNMENT CONTRACT NUMBER 125, SET A POST FOR SECTION CORNER. (VOLUME R-22, PG 24)
GEORGE R. CAMPBELL, U.S. SURVEYOR, UNDER GOVERNMENT CONTRACT NUMBER 35, COMMENCING AUGUST 16, 1917 AND COMPLETED DECEMBER 31, 1917, FINDS AN IRON PIPE, THE EVIDENT AND UNQUESTIONED LOCATION OF THE OLD OBLITERATED SECTION CORNER, AS IDENTIFIED BY ANDREW JOE, DAVE GATES AND OTHERS, AND FURTHER VERIFIED BY THE ACTS OF LANDOWNERS, CORNER IS REESTABLISHED AT THE SAME POINT WITH A 1 INCH IRON POST WITH 2 INCH BRASS CAP MARKED, "T34N R2E S4 S3 S9 S10 1917" (VOLUME I-4, PG 78).
MAY 10, 1994, BOB PRATER, SKAGIT COUNTY SURVEYOR, FINDS 1917 GLO BRASS CAP 2.5 FEET DOWN, DIRECTLY UNDER BROKEN OFF CONCRETE MON. DOES NOT DISTURB CONC MON.
FEBRUARY 16, 1995, AUDITOR'S FILE NUMBER 9502160018 BY LEONARD, BOUNDNOT AND SKODJE, INC, FOUND BROKEN CONCRETE MONUMENT JANUARY 7, 1992.
JUNE 20, 2003, AUDITOR'S FILE NUMBER 200306200023, BY MICHAEL MOWER & ASSOCIATES, FOUND CONCRETE MONUMENT BUSTED TOP.
MAY 4, 2005, AUDITOR'S FILE NUMBER 3200505040052, BY WASHINGTON STATE DEPARTMENT OF TRANSPORTATION SHEET 1 OF 26, AND 25 OF 26, SOUTHWEST CORNER SECTION 3, T. 34 N., R. 2 E., W.M., FOUND 4 INCH BY 4 INCH CONCRETE POST WITH TOP BROKEN OFF.
DECEMBER 18, 2014, PACIFIC SURVEYING AND ENGINEERING FOUND 4 INCH BY 4 INCH CONCRETE MONUMENT WITH THE TOP BROKEN OFF. MONUMENT APPEARS TO HAVE BEEN HIT BY A VEHICLE, REMOVED CONCRETE MONUMENT AND RECOVERED A 2 INCH OUTSIDE DIAMETER GENERAL LAND OFFICE BRASS CAP ON A 1 INCH OUTSIDE DIAMETER IRON PIPE, STAMPED "T34N R2E S4 S3 S9 S10 1917", 2.5 FEET BELOW GRADE. THE CAP IS ORIENTED WEST, IN A 6" DIAMETER CASE WITH A 8 FOOT CARSONITE POST ON THE SOUTH SIDE OF MONUMENT, ACCEPTED AS THE SOUTHWEST CORNER OF SECTION, PLACED THE REMAINS OF THE BROKEN CONCRETE MONUMENT ON THE SURFACE, ON THE SOUTH SIDE OF THE ACCEPTED MONUMENT.

RECORD OF SURVEY

SWINOMISH INDIAN TRIBAL COMMUNITY
11404 MOORAGE WAY
LACONNER, WA 98257

DRAWN BY: JAM CHECKED BY: PKB F.B.# 117708-10 DATE: 12/1/2016 JOB NO. 2014197 SHEET NO. 2 OF 9 DWG. NO. 2014197_SVK_SITC_ROS



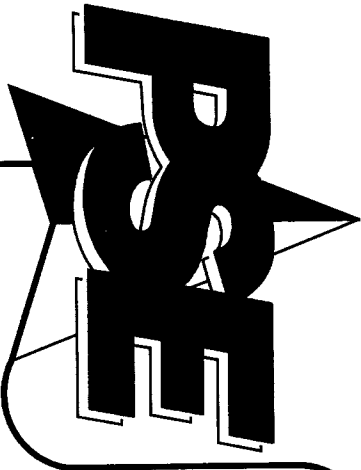

RECORD OF SURVEY

SITUATE IN GOV'T LOTS 1 & 2 AND THE NE 1/4 OF SECTION 8 AND GOV'T LOTS 5 & 6 AND THE SW 1/4 OF SECTION 9, TOWNSHIP 34 NORTH, RANGE 2 EAST, W.M., SKAGIT COUNTY, WASHINGTON

2016-12-16 018
Skagit County Auditor
12/16/2016 Page 3 of 9 \$18.00
3:35 PM

PACIFIC SURVEY & ENGINEERING INC EMAIL: pse@psurvey.com
1812 CORNWALL AVE, BELLINGHAM, WA 98225 PHONE: 671.7387 FAX: 671.4685 www.psurvey.com

PARCEL DESCRIPTIONS

PARCEL "A":

TRACT 4-B, OF THAT SURVEY RECORDED JUNE 13, 2001, UNDER AUDITOR'S FILE NO. 200106130072, RECORDS OF SKAGIT COUNTY, STATE OF WASHINGTON, BEING A PORTION OF GOVERNMENT LOTS 2 AND 3, SECTION 8, TOWNSHIP 34 NORTH, RANGE 2 EAST, W.M.

ALSO, THE WEST 1/2 OF A TRACT OF TIDELANDS CONVERTED FOR THE CULTIVATION OF OYSTERS, PURSUANT TO THE PROVISIONS OF CHAPTER 24, LAWS OF 1985, TO CHIEFLY PARTIAL EIGHTH DEED ISSUED APRIL 18, 1906, UNDER APPLICATION NO. 10085, SITUATE IN THE ABOVE DESCRIBED PORTIONS OF GOVERNMENT LOTS 1, 2, AND 3, SECTION 8, TOWNSHIP 34 NORTH, RANGE 2 EAST, W.M., SAID OYSTER TRACT BEING MORE PARTICULARLY DESCRIBED AS FOLLOWS:

BEGINNING AT THE MEANDER CORNER ON THE EAST LINE OF SAID SECTION 8 AND RUNNING THENCE SOUTH 0.83 CHAINS (54.28 FEET) TO THE TRUE POINT OF BEGINNING OF THIS DESCRIPTION;
THENCE SOUTH 75°50' WEST 23.71 CHAINS (1,564.96 FEET);
THENCE SOUTH 15°40' WEST 24.44 CHAINS (1,613.04 FEET);
THENCE NORTH 64°22' EAST 33.23 CHAINS (2,193.18 FEET);
THENCE NORTH 01°30' WEST 15.01 CHAINS (990.66 FEET) TO THE TRUE POINT OF BEGINNING.

TOGETHER WITH THE REVERSIONARY RIGHT OF THE STATE OF WASHINGTON IN THE ABOVE DESCRIBED OYSTER TRACT AS CONVERTED BY INSTRUMENT RECORDED AUGUST 10, 1965 UNDER AUDITOR'S FILE NO. 670078.

SITUATE IN THE COUNTY OF SKAGIT, STATE OF WASHINGTON.

PARCEL "B":

ALL TIDE LANDS OF THE SECOND CLASS, CONVERTED BY THE STATE OF WASHINGTON, SITUATE IN FRONT OF, ADJACENT TO OR ABUTTING UPON THE FOLLOWING DESCRIBED UPLANDS:

GOVERNMENT LOTS 1, 2 AND THE NORTH 1/2 (IN WHOLE) OF GOVERNMENT LOT 3, SECTION 8, TOWNSHIP 34 NORTH, RANGE 2 EAST, W.M., WITH A FRONTAGE OF 43.15 LINEAL CHAINS, MORE OR LESS.

ALSO, GOVERNMENT LOT 6 AND THAT PORTION OF GOVERNMENT LOT 5, SECTION 9, TOWNSHIP 34 NORTH, RANGE 2 EAST, W.M., BEING THAT PORTION OF SAID SECTION 9 MEASURED ALONG THE MEANDER LINE, AS FOLLOWS:

BEGINNING AT THE MEANDER CORNER ON THE WEST LINE OF SAID SECTION 9 AND RUNNING THENCE SOUTH 75° EAST 5.00 CHAINS;
THENCE SOUTH 15° EAST 3.00 CHAINS;
THENCE SOUTH 31° EAST 3.00 CHAINS;
THENCE SOUTH 69° EAST 2.00 CHAINS;
THENCE SOUTH 84° EAST 2.50 CHAINS;
THENCE SOUTH 06° EAST 3.50 CHAINS TO THE TERMINAL POINT OF THIS DESCRIPTION, WITH A FRONTAGE OF 19.00 LINEAL CHAINS.

EXCEPTING, HOWEVER, SUCH PORTIONS OF THE ABOVE DESCRIBED TIDE LANDS AS HAVE BEEN PREVIOUSLY CONVERTED BY THE STATE OF WASHINGTON AS TIDE LANDS SUITABLE FOR THE CULTIVATION OF OYSTERS.

SITUATE IN THE COUNTY OF SKAGIT, STATE OF WASHINGTON.

PARCEL "C":

TRACT D, OF THAT SURVEY RECORDED MAY 30, 2007, UNDER AUDITOR'S FILE NO. 200705300077, BEING A RE-SURVEY OF TRACTS A, B, C, D AND E OF BOUNDARY LINE ADJUSTMENT (SURETY), AUDITOR'S FILE NO. 20050510080, RECORDS OF SKAGIT COUNTY, STATE OF WASHINGTON, MORE PARTICULARLY DESCRIBED AS FOLLOWS:

GOVERNMENT LOT 2, SECTION 8, TOWNSHIP 34 NORTH, RANGE 2 EAST, W.M.,

EXCEPT ROADS,

AND EXCEPT THE "PLAT OF SIMLK HIGHLANDS, DIV. 1," AS PER PLAT RECORDED IN VOLUME 16 OF PLATS, PAGE 15, RECORDS OF SKAGIT COUNTY, WASHINGTON,

ALSO EXCEPT THAT PORTION LYING SOUTHERLY OF THE EASTERLY PROJECTION OF THE SOUTHERLY LINE OF TRACT "B" OF SAID PLAT OF SIMLK HIGHLANDS, DIV. 1," AS PER PLAT RECORDED IN VOLUME 10 OF PLATS, PAGE 15, RECORDS OF SKAGIT COUNTY, WASHINGTON,

ALSO EXCEPT THE PLAT OF "SIMLK BEACH, SKAGIT CO., WASH.," AS PER PLAT RECORDED IN VOLUME 4 OF PLATS, PAGE 51, RECORDS OF SKAGIT COUNTY, WASHINGTON,

ALSO EXCEPT THE PLAT OF "BEACH VIEW ADDITION TO 'SIMLK BEACH,' AS PER PLAT RECORDED IN VOLUME 5 OF PLATS, PAGE 8, RECORDS OF SKAGIT COUNTY, WASHINGTON,

ALSO EXCEPT THAT PORTION OF SAID GOVERNMENT LOT 2, DESCRIBED AS FOLLOWS:
BEGINNING AT THE MOST SOUTHERLY CORNER OF LOT 1, BLOCK 1, "SIMLK BEACH, SKAGIT CO., WASH.," AS PER PLAT RECORDED IN VOLUME 4 OF PLATS, PAGE 51, RECORDS OF SKAGIT COUNTY, WASHINGTON;
THENCE NORTH 31°42'58" EAST ALONG THE SOUTHEASTERLY LINE OF SAID LOT 1, A DISTANCE OF 43.30 FEET TO THE TRUE POINT OF BEGINNING;
THENCE SOUTH 58°37'06" EAST A DISTANCE OF 11.80 FEET;
THENCE NORTH 23°22'54" EAST A DISTANCE OF 31.00 FEET;
THENCE NORTH 58°37'06" WEST A DISTANCE OF 7.5 FEET TO THE SOUTHEASTERLY LINE OF SAID LOT 1;
THENCE SOUTH 31°22'52" WEST ALONG THE SOUTHEASTERLY LINE OF SAID LOT 1, A DISTANCE OF 30.70 FEET TO THE TRUE POINT OF BEGINNING.

ALSO EXCEPT THAT PORTION OF SAID GOVERNMENT LOT 2, DESCRIBED AS FOLLOWS:

BEGINNING AT THE MOST SOUTHERLY CORNER OF LOT 1, BLOCK 1, "SIMLK BEACH, SKAGIT CO., WASH.," AS PER PLAT RECORDED IN VOLUME 4 OF PLATS, PAGE 51, RECORDS OF SKAGIT COUNTY, WASHINGTON;
THENCE NORTH 31°22'54" EAST ALONG THE SOUTHEASTERLY LINE OF SAID LOT 1, A DISTANCE OF 43.30 FEET TO THE TRUE POINT OF BEGINNING;

THENCE SOUTH 58°37'06" EAST A DISTANCE OF 11.80 FEET TO THE POINT OF BEGINNING OF THIS DESCRIPTION;
THENCE CONTINUING SOUTH 58°37'06" EAST, A DISTANCE OF 17.80 FEET;
THENCE NORTH 37°26'57" EAST A DISTANCE OF 75.26 FEET;
THENCE NORTH 58°37'06" WEST A DISTANCE OF 37.55 FEET TO THE SOUTHEASTERLY LINE OF SAID LOT 1;
THENCE SOUTH 31°22'54" WEST ALONG THE SOUTHEASTERLY LINE OF SAID LOT 1, A DISTANCE OF 44.16 FEET;

THENCE SOUTH 58°37'06" EAST A DISTANCE OF 7.5 FEET;
THENCE SOUTH 23°22'52" WEST, A DISTANCE OF 31.00 FEET TO THE POINT OF BEGINNING OF THIS DESCRIPTION.

ALSO EXCEPT THAT PORTION OF SAID GOVERNMENT LOT 2, SECTION 8, TOWNSHIP 34 NORTH, RANGE 2 EAST, W.M., LYING WESTERLY AND NORTHWESTERLY OF THE FOLLOWING DESCRIBED LINE:
BEGINNING AT THE NORTHEAST CORNER OF LOT 28, "BEACH VIEW ADDITION TO SIMLK BEACH," AS PER PLAT RECORDED IN VOLUME 5 OF PLATS, PAGE 6, RECORDS OF SKAGIT COUNTY, WASHINGTON;
THENCE SOUTHERLY 15 FEET ALONG THE EASTERLY LINE OF SAID LOT 28 TO THE SOUTHWEST CORNER OF MASHEE STREET AS SHOWN ON SAID BEACH VIEW ADDITION TO SIMLK BEACH AND THE TRUE POINT OF BEGINNING OF SAID LINE;
THENCE SOUTH 04°40'57" WEST 470 FEET, MORE OR LESS, TO THE NORTHERLY LINE OF TRACT "B," PLAT OF SIMLK HIGHLANDS, DIV. 1," AS PER PLAT RECORDED IN VOLUME 10 OF PLATS, PAGE 15, RECORDS OF SKAGIT COUNTY, WASHINGTON, AND THE TERMINUS OF SAID LINE.

ALSO EXCEPT ANY PORTION OF GOVERNMENT LOT 1, SECTION 8, TOWNSHIP 34 NORTH, RANGE 2 EAST, W.M., LYING NORTHERLY OF SAID LINE.

ALSO EXCEPT THAT PORTION OF GOVERNMENT LOT 2, SECTION 8, TOWNSHIP 34 NORTH, RANGE 2 EAST, W.M., DESCRIBED AS FOLLOWS:
BEGINNING AT THE NORTHEAST CORNER OF LOT 1, BLOCK 5, "SIMLK BEACH, SKAGIT CO., WASH.," AS PER PLAT RECORDED IN VOLUME 4 OF PLATS, PAGE 51, RECORDS OF SKAGIT COUNTY, WASHINGTON;
THENCE SOUTHERLY AND WESTERLY ALONG THE EASTERLY AND SOUTHERLY LINES OF SAID LOT 1, BLOCK 5, TO THE SOUTHWEST CORNER OF SAID LOT 1, BLOCK 5;
THENCE SOUTH 28°04'32" EAST 60.00 FEET;
THENCE NORTH 54°24'15" EAST 172.06 FEET;
THENCE NORTH 02°26'04" WEST 220.00 FEET TO THE SOUTHERLY MARGIN OF SATTERLEE ROAD;

THENCE NORTHWESTERLY ALONG SAID SOUTHERLY MARGIN TO THE NORTHEAST CORNER OF THE ALLEY ALONG THE EASTERLY SIDE OF SAID BLOCK 5;
THENCE SOUTHERLY ALONG THE EASTERLY LINE OF SAID ALLEY TO THE SOUTHEASTERLY CORNER THEREOF; THENCE WESTERLY ALONG SAID ALLEY TO THE POINT OF BEGINNING.

TOGETHER WITH THAT PORTION OF GOVERNMENT LOT 1, SECTION 8, TOWNSHIP 34 NORTH, RANGE 2 EAST, W.M., LYING SOUTHERLY OF THE SATTERLEE ROAD AND LYING WESTERLY OF THE FOLLOWING DESCRIBED LINE:
BEGINNING AT THE NORTHWEST CORNER OF LOT 1, BLOCK 6, "SIMLK BEACH, SKAGIT CO., WASH.," AS PER PLAT RECORDED IN VOLUME 4 OF PLATS, PAGE 51, RECORDS OF SKAGIT COUNTY, WASHINGTON;
THENCE SOUTH 73°50'50" WEST 81.95 FEET ALONG THE SOUTHERLY MARGIN OF SAID SATTERLEE ROAD TO THE WESTERLY EXTENSION OF THE NORTHERLY LINE OF SAID LOT 1 TO THE TRUE POINT OF BEGINNING OF SAID LINE;

SITUATE IN THE COUNTY OF SKAGIT, STATE OF WASHINGTON.

PARCEL "D":

TRACT C, OF THAT SURVEY RECORDED MAY 30, 2007, UNDER AUDITOR'S FILE NO. 200705300077, BEING A RE-SURVEY OF TRACTS A, B, C, D AND E OF BOUNDARY LINE ADJUSTMENT (SURETY), AUDITOR'S FILE NO. 20050510080, RECORDS OF SKAGIT COUNTY, STATE OF WASHINGTON, MORE PARTICULARLY DESCRIBED AS FOLLOWS:

THAT PORTION OF GOVERNMENT LOT 1, SECTION 8, TOWNSHIP 34 NORTH, RANGE 2 EAST, W.M., LYING SOUTHERLY OF THE SATTERLEE ROAD AND LYING EASTERLY OF THE FOLLOWING DESCRIBED LINE:
BEGINNING AT THE NORTHWEST CORNER OF SAID LOT 1, BLOCK 6, "SIMLK BEACH, SKAGIT CO., WASH.," AS PER PLAT RECORDED IN VOLUME 4 OF PLATS, PAGE 51, RECORDS OF SKAGIT COUNTY, WASHINGTON;
THENCE SOUTH 73°50'50" WEST 81.95 FEET ALONG THE SOUTHERLY MARGIN OF SAID SATTERLEE ROAD AND THE WESTERLY EXTENSION OF THE NORTHERLY LINE OF SAID LOT 1 TO THE TRUE POINT OF BEGINNING OF SAID LINE;
THENCE SOUTH 16°11'14" EAST TO THE SOUTHERLY LINE OF SAID GOVERNMENT LOT 1 AND THE TERMINUS OF SAID LINE.

EXCEPT THAT PORTION PLATED AS "SIMLK BEACH, SKAGIT CO., WASH.," AS PER PLAT RECORDED IN VOLUME 4 OF PLATS, PAGE 51, RECORDS OF SKAGIT COUNTY, WASHINGTON,

RECORD OF SURVEY

SWINOMISH INDIAN TRIBAL COMMUNITY
11404 MOORAGE WAY
LACONNER, WA 98257

DRAWN BY: JAM

CHECKED BY: PKB

F.B.# 117-08-10

DATE: 12/1/2016

JOB NO. 2014197

SHEET NO. 3 OF 9

DWG. NO. 2014197.svk_SRC_ROS



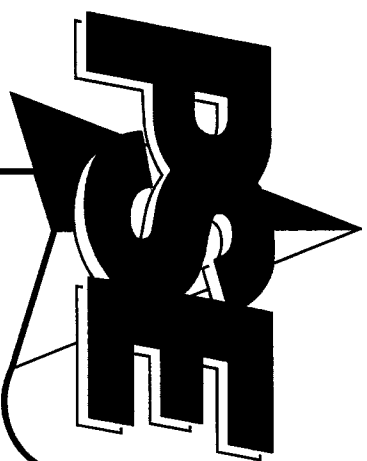

RECORD OF SURVEY

SITUATE IN GOVT LOTS 1 & 2 AND THE NE 1/4 OF SECTION 8 AND GOVT LOTS 3 & 6 AND THE SW 1/4 OF SECTION 9,
TOWNSHIP 34 NORTH, RANGE 2 EAST, W.M., SKAGIT COUNTY, WASHINGTON

SECTION SUBDIVISION

SYMBOL LEGEND

- EXISTING MONUMENT
- EXISTING REBAR AND CAP
- EXISTING IRON ROD
- EXISTING IRON PIPE
- EXISTING SPIKE
- SET #5 REBAR & 2" ALUMINUM CAP
- SET PK NAIL/FLASHER MANHOLE
- EXISTING STORM DRAIN MANHOLE
- EXISTING CATCH BASIN
- EXISTING SANITARY SEWER MANHOLE
- EXISTING GATE VALVE
- EXISTING BLOWOFF
- EXISTING WATER MANHOLE
- EXISTING POWER POLE
- EXISTING G.L.O.

LINE LEGEND

- EXISTING ROADWAY CENTERLINE
- EXISTING RIGHT OF WAY LINE
- EXISTING EDGE OF ASPHALT
- EXISTING EDGE OF CONCRETE
- EXISTING EDGE OF GRAVEL ROAD
- EXISTING CURB
- EXISTING STRIPE (2 YELLOW)
- EXISTING WHITE STRIPE
- EXISTING STORM CULVERT
- EXISTING WATER LINE
- EXISTING OVERHEAD ELECTRIC LINES
- EXISTING TOE OF SLOPE LINE
- EXISTING DITCH
- EXISTING EDGE OF TREES & BRUSH
- EXISTING TREE BOX
- EXISTING FAIRWAY
- EXISTING GREEN
- EXISTING EDGE OF LANDSCAPED AREA
- EXISTING CHAINLINK FENCE
- EXISTING WOOD FENCE
- EXISTING GUARD RAIL

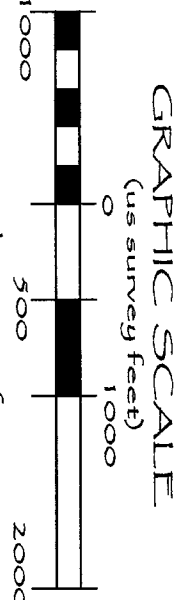
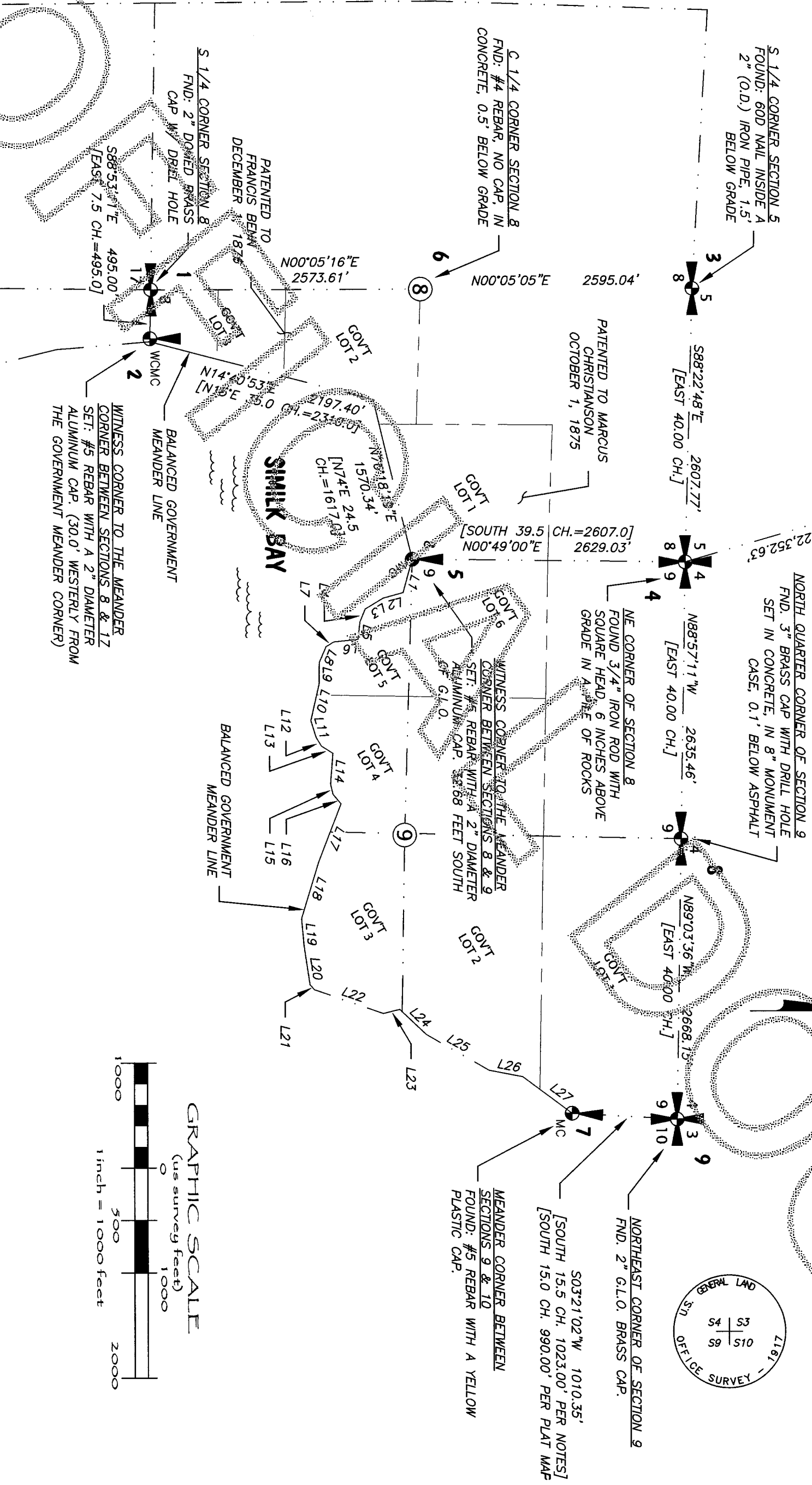

RECORD OF SURVEY

SWINOMISH INDIAN TRIBAL COMMUNITY
11404 MOORAGE WAY
LACONNER, WA 98257

ADJUSTED MEANDER LINE	BEARING	LENGTH	G.L.O. 1871	MEANDER LINE
L1	S74°34'06"E	330.98	S75°E	5.0 CH.=330.0
L2	S14°55'48"E	199.59	S15°E	3.0 CH.=198.0
L3	S30°48'26"E	199.46	S31°E	3.0 CH.=198.0
L4	S67°35'33"E	132.51	S68°E	2.0 CH.=132.0
L5	S83°32'49"E	165.29	S84°E	2.5 CH.=165.0
L6	S6°00'08"E	232.87	S6°E	3.5 CH.=231.0
L7	S30°18'39"E	86.43	S30 1/2°E	1.3 CH.=85.8
L8	S67°05'40"E	165.65	S67 1/2°E	2.5 CH.=165.0
L9	S89°32'19"E	198.18	EAST	3.0 CH.=198.0
L10	S77°03'41"E	363.96	S77 1/2°E	5.5 CH.=363.0
L11	N72°22'20"E	164.73	N72°E	2.5 CH.=165.0
L12	N69°10'21"E	98.66	N58 3/4°E	1.5 CH.=99.0
L13	N32°17'22"E	131.16	N32°E	2.0 CH.=132.0
L14	S85°32'37"E	297.44	S86°E	4.5 CH.=297.0
L15	N76°57'41"E	98.90	N76 1/2°E	1.5 CH.=99.0
L16	N48°52'53"E	118.25	N48 1/2°E	1.8 CH.=118.8
L17	S68°35'19"E	596.22	S69°E	9.0 CH.=594.0
L18	S73°04'23"E	562.78	S73 1/2°E	8.5 CH.=561.0
L19	N84°57'52"E	264.04	N84°E	4.0 CH.=264.0
L20	N81°27'51"E	369.47	N81°E	5.6 CH.=369.6
L21	N49°23'01"E	65.70	N49°E	1.0 CH.=66.0
L22	N19°11'59"E	694.47	N19°E	10.6 CH.=699.6
L23	N14°03'47"W	163.67	N14°W	2.5 CH.=165
L24	N43°21'14"E	347.96	N43°E	5.3 CH.=349.8
L25	N29°46'24"E	688.45	N29 1/2°E	10.5 CH.=693.0
L26	N11°08'20"E	327.45	N11°E	5.0 CH.=330
L27	N36°49'02"E	583.91	N36 1/2°E	8.9 CH.=587.4



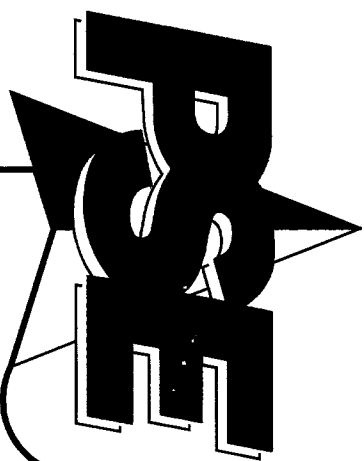

RECORD OF SURVEY

SITUATE IN GOVT LOTS 1 & 2 AND THE NE 1/4 OF SECTION 8 AND GOVT LOTS 5 & 6 AND THE SW 1/4 OF SECTION 9,
TOWNSHIP 34 NORTH, RANGE 2 EAST, W.M., SKAGIT COUNTY, WASHINGTON

PARCEL BOUNDARY

Skagit County Auditor
12/16/2016 3:35 PM
5 of 9
\$197.00

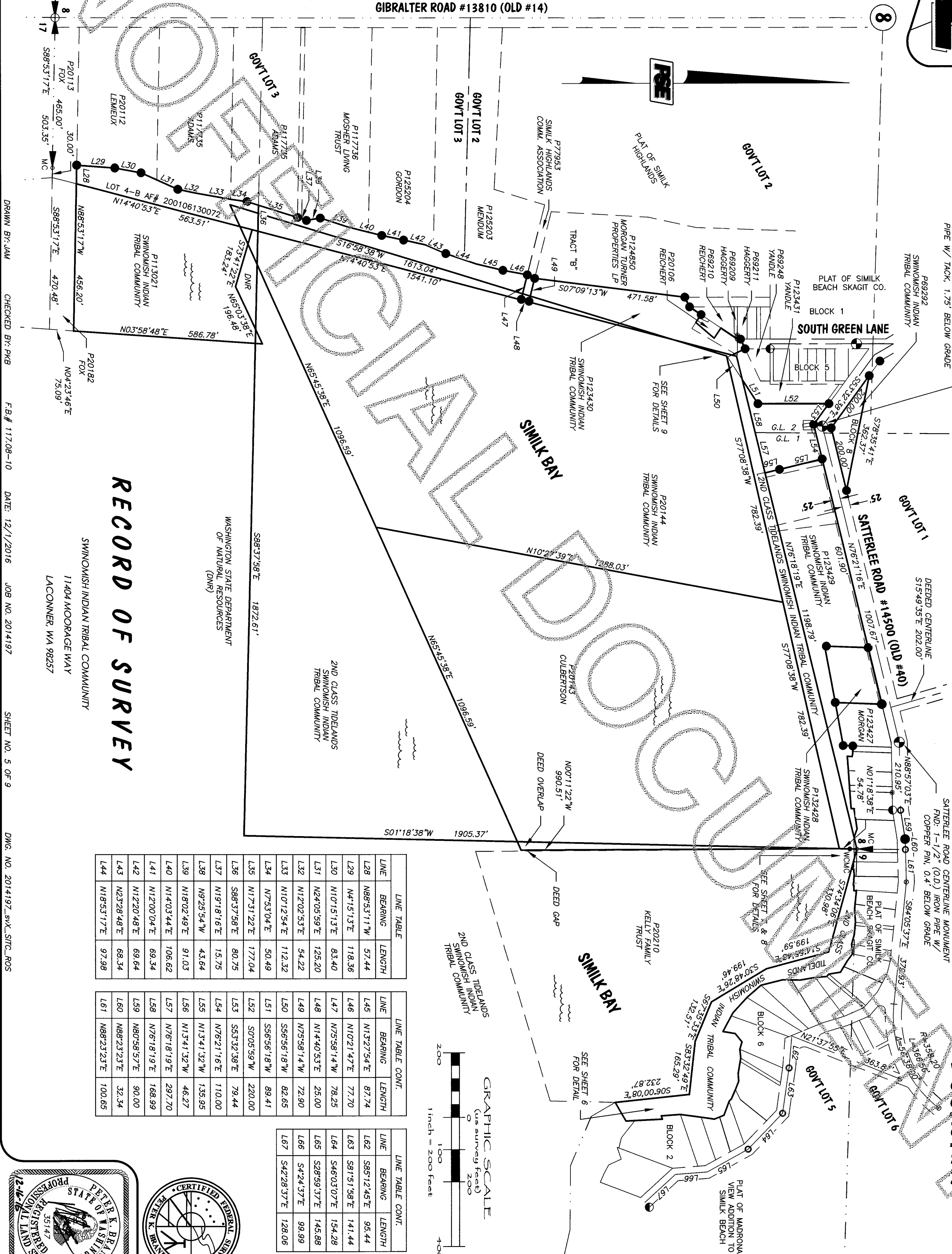

RECORD OF SURVEY

SWINOMISH INDIAN TRIBAL COMMUNITY

11404 MOORAGE WAY
LACONNER, WA 98257

WASHINGTON STATE DEPARTMENT
OF NATURAL RESOURCES
(DNR)

LINE TABLE		
LINE	BEARING	LENGTH
L28	N88°53'17"W	57.44
L29	N4°15'13"E	118.36
L30	N10°15'13"E	83.40
L31	N24°05'59"E	125.20
L32	N12°02'53"E	54.22
L33	N10°12'54"E	112.32
L34	N7°53'04"E	50.49
L35	N17°31'22"E	177.04
L36	S88°37'58"E	80.75
L37	N19°18'16"E	15.75
L38	N8°25'54"W	43.64
L39	N18°02'49"E	91.03
L40	N14°03'44"E	106.62
L41	N12°00'04"E	69.34
L42	N12°20'48"E	69.64
L43	N23°28'48"E	68.34
L44	N18°53'17"E	97.98

LINE TABLE CONT.		
LINE	BEARING	LENGTH
L45	N13°27'54"E	87.74
L46	N10°21'47"E	77.70
L47	N7°58'14"W	78.25
L48	N14°40'53"E	26.00
L49	N7°58'14"W	72.90
L50	S86°56'18"W	82.65
L51	S86°56'18"W	89.41
L52	S00°05'59"W	220.00
L53	S83°32'38"E	79.44
L54	N76°21'16"E	110.00
L55	N13°41'32"W	135.95
L56	N13°41'32"W	46.27
L57	N76°18'19"E	297.70
L58	N76°18'19"E	168.99
L59	N80°58'57"E	90.00
L60	N88°23'23"E	32.34
L61	N88°23'23"E	100.65

LINE TABLE CONT.		
LINE	BEARING	LENGTH
L62	S85°12'45"E	95.44
L63	S81°51'58"E	141.44
L64	S46°03'07"E	154.28
L65	S28°59'37"E	145.88
L66	S42°24'37"E	99.99
L67	S42°28'37"E	128.06

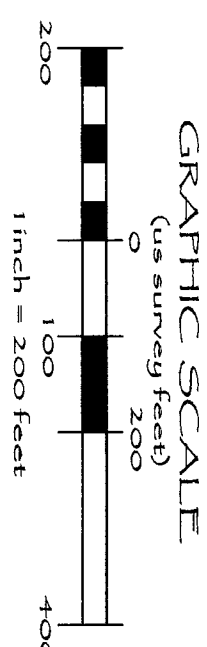

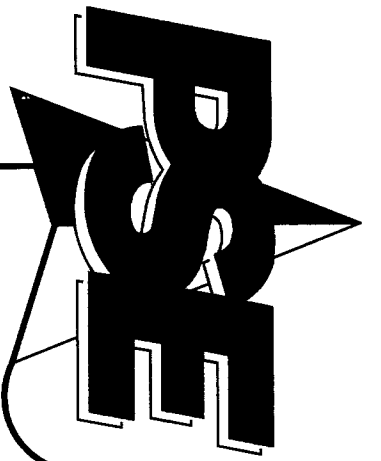

SEE SHEET 7

RECORD OF SURVEY

SITUATE IN GOVT LOTS 1 & 2 AND THE NE 1/4 OF SECTION 8 AND GOVT LOTS 5 & 6 AND THE SW 1/4 OF SECTION 9,
TOWNSHIP 34 NORTH, RANGE 2 EAST, W.M., SKAGIT COUNTY, WASHINGTON

Skagit County Auditor
12/16/2016 Page 6 of 9 3:35PM

DETAILS

SEE SHEET 7

SIMILK BAY

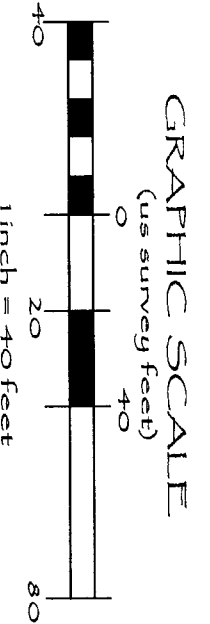

RECORD OF SURVEY

SWINOMISH INDIAN TRIBAL COMMUNITY

11404 MOORAGE WAY
LACONNER, WA 98257

SIMILK BAY

SLICE STREET

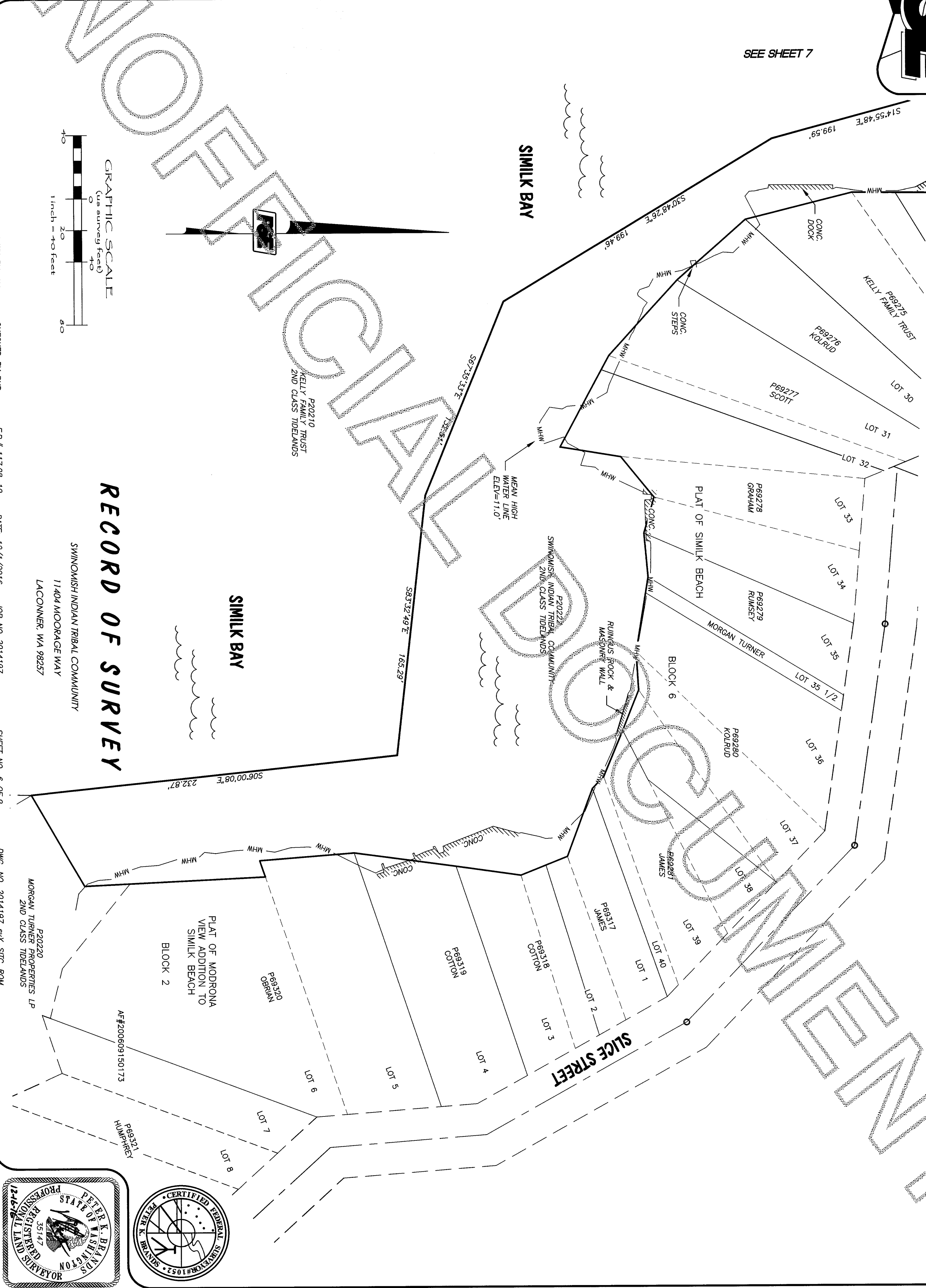

SITUATE IN GOV'T LOTS 1 & 2 AND THE NE 1/4 OF SECTION 8 AND GOV'T LOTS 5 & 6 AND THE SW 1/4 OF SECTION 9, TOWNSHIP 34 NORTH, RANGE 2 EAST, W.M., STAGIT COUNTY, WASHINGTON

\$197.00



DWG. NO. 2014197_SVX_SITC_ROS



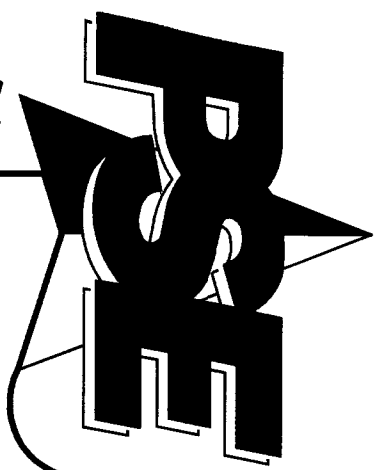

RECORD OF SURVEY

SITUATE IN GOV'T LOTS 1 & 2 AND THE NE 1/4 OF SECTION 8 AND GOV'T LOTS 5 & 6 AND THE SW 1/4 OF SECTION 9, TOWNSHIP 34 NORTH, RANGE 2 EAST, W.M., SKAGIT COUNTY, WASHINGTON

TOWNSHIP 34 NORTH, RANGE 2 EAST, W.M., SKAGIT COUNTY, WASHINGTON

Skagit County Auditor \$197.00
12/16/2016 Page 8 of 9 3:35PM

DETAILS

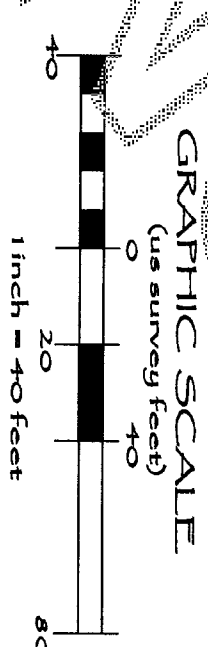

SEE SHEET 9

RECORD OF SURVEY

SWINOMISH INDIAN TRIBAL COMMUNITY

11404 MOORAGE WAY
LACONNER, WA 98257

SIMILK BAY

NOTE: MONUMENTS ON SOUTH SIDE OF BLOCK 6 ARE IMPRACTICAL TO SET, CALCULATED ONLY.

SEE SHEET 7



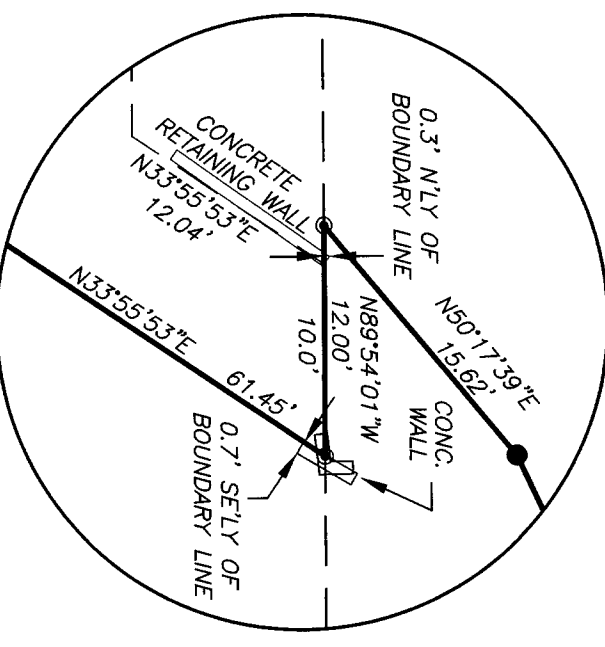
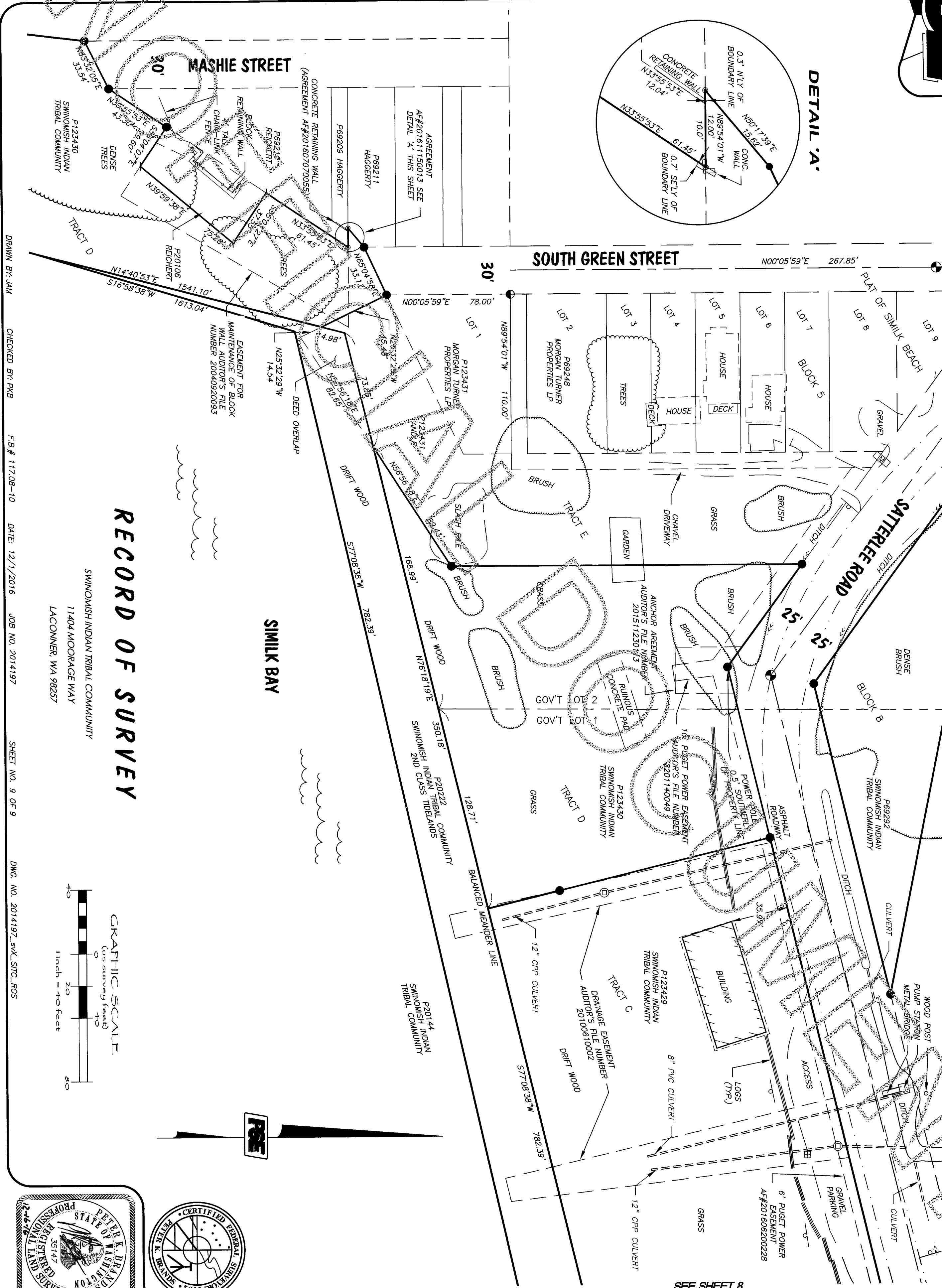
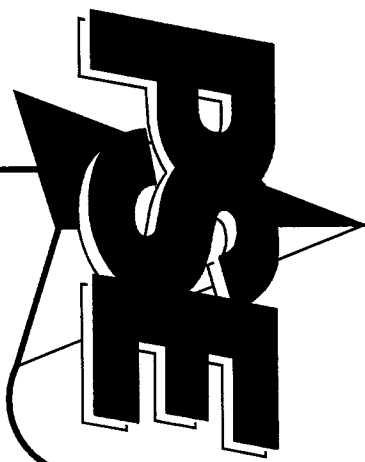

RECORD OF SURVEY
SITUATE IN GOVT LOTS 1 & 2 AND THE NE 1/4 OF SECTION 8 AND GOVT LOTS 5 & 6 AND THE SW 1/4 OF SECTION 9,
TOWNSHIP 34 NORTH, RANGE 2 EAST, W.M., SKAGIT COUNTY, WASHINGTON

201612160184
Skagit County Auditor
12/16/2016 Page 9 of 9 3:35PM \$187.00

DETAILS

RECORD OF SURVEY

SWINOMISH INDIAN TRIBAL COMMUNITY
11404 MOORAGE WAY
LACONNER, WA 98237

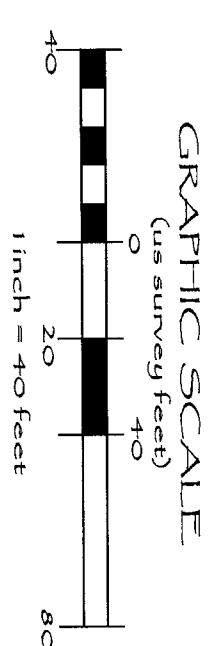

SEE SHEET 8

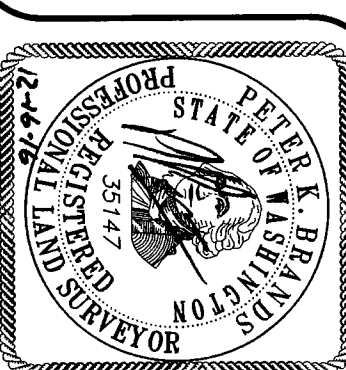

DRAWN BY: JAM

CHECKED BY: PKB

F.B.# 11708-10

DATE: 12/1/2016

JOB NO. 2014197

SHEET NO. 9 OF 9

DWG. NO. 2014197_SIX_SITC_FOS