

RECORD OF SURVEY

201611160091
\$207.00
Skagit County Auditor
11/16/2016 Page 1 of 13 3:55PM

AUDITOR'S CERTIFICATE
Filed for record this 11th day of November, 2016 at 3:55pm
in book _____ of Survey at page _____ at the request of
PACIFIC SURVEYING AND ENGINEERING SERVICES INC.
County Auditor
Jenny Gauda

- PARCEL NOTES**
- 1) PER LAND TITLE COMPANY OF SKAGIT COUNTY COMMITMENT FOR TITLE INSURANCE DATED AUGUST 29, 2016 AT 8:00 A.M., ORDER NO. 155431-F.
 - 2) THERE ARE NO VISIBLE ENCROACHMENTS ONTO THE ADJOINING PREMISES, BY ANY BUILDINGS, STRUCTURES, OR OTHER IMPROVEMENTS, AND NO ENCROACHMENTS ONTO SAID PREMISES BY BUILDINGS, STRUCTURES OR OTHER IMPROVEMENTS, SITUATED ON ADJOINING PREMISES, EXCEPT AS SHOWN HEREON.
 - 3) THE SUBJECT PARCEL HAS INDIRECT PHYSICAL ACCESS TO RESERVATION ROAD PER EASEMENTS RECORDED UNDER AUDITOR'S FILE NOS. 8007170022 AND 8702250010.
 - 4) SUBJECT TAX PARCELS DO NOT CONTAIN ANY DIFFERENCES BETWEEN THE RECORDED LEGAL DESCRIPTION AND THE ACTUAL MEASUREMENT ON SAID PARCEL. SAID PARCELS DO NOT CONTAIN ANY GAPS, GORES OR OVERLAPS, EXCEPT AS SHOWN HEREON.
 - 5) ZONING: (SF-NRL) SECONDARY FOREST - NRL
LAND USE: (984) DESIGNATED TIMBER
NEIGHBORHOOD: (970) DESIGNATED FOREST LAND, NO IMPROVEMENTS

- SURVEY NOTES**
- 1) DATA FOR THIS SURVEY WAS GATHERED BY FIELD TRAVERSE UTILIZING ELECTRONIC DATA COLLECTION IN APRIL THROUGH SEPTEMBER OF 2016.
 - 2) EQUIPMENT USED: THEOMAT 00'01.5" EDM: ± 1 PPM, ± 2 MM
TOPCON GR3 GPS RECEIVERS
 - 3) MONUMENTS WERE FOUND AND/OR SET IN APRIL THROUGH AUGUST OF 2016.
 - 4) HORIZONTAL DATUM: WASHINGTON STATE PLANE NAD 83/91 NORTH ZONE.
 - 5) BASIS OF BEARINGS: WASHINGTON STATE PLANE NAD 83/91 NORTH ZONE PER MONUMENT TIES BETWEEN "CAP SAITE" 3" BRASS DISK AND "GP29020-29" BRASS DISK. RECORD BEARING: N17°36'58"W, TRUE NORTH BEARING IS: N12°53'13"W. (NOT SHOWN)
 - 5) PURPOSE OF SURVEY: TO DEPICT RIGHT OF WAY MARGINS, PARCEL LINES AND EXISTING OCCUPATIONAL INDICATORS AND EXISTING CONDITIONS AND IMPROVEMENTS, AS SHOWN.
 - 6) IN ACCORDANCE WITH THE REVISED CODE OF WASHINGTON: 58.09 AND WASHINGTON ADMINISTRATIVE CODE CHAPTER 332-130, THIS RECORD OF SURVEY DEPICTS OCCUPATIONAL INDICATORS AND ENCROACHMENTS. THESE INDICATORS REPRESENT A POTENTIAL FOR CLAIMS OF UNWRITTEN TITLE. THIS SURVEY DOES NOT RESOLVE ANY OF THE LEGAL OWNERSHIP ISSUES THAT MAY ARISE FROM THESE UNWRITTEN TITLE CLAIMS.
 - 7) THIS SURVEY WAS PERFORMED WITH THE BENEFIT OF A TITLE CERTIFICATE AND PACIFIC SURVEYING AND ENGINEERING SERVICES, INC. IS NOT RESPONSIBLE FOR ANY EASEMENTS, COVENANTS, OR RESTRICTIONS NOT SHOWN HEREON.
 - 8) RESERVATION ROAD CENTERLINE AND RIGHT OF WAY MARGIN DIMENSIONS FROM SKAGIT COUNTY RIGHT OF WAY PLAN, DATED MAY 20, 1997, CENTERLINE MONUMENTS WERE MEASURED TO AND USED TO RECONCILE RECORD DIMENSIONS.
 - 9) A SOLAR OBSERVATION WAS MADE NEAR THE NORTHWEST CORNER OF SECTION 10. HOUR ANGLE METHOD USED TO CALCULATE BEARING, NAD 83/91 BEARING OF NORTH EQUALS NOT 43°45'W.

LAND TITLE COMPANY OF SKAGIT COUNTY

THIS IS TO CERTIFY THAT THIS MAP OR PLAT AND THE SURVEY ON WHICH IT IS BASED WERE MADE IN ACCORDANCE WITH THE MINIMUM STANDARD DETAIL REQUIREMENTS FOR ALTA/NSPS LAND TITLE SURVEYS, JOINTLY ESTABLISHED AND ADOPTED BY ALTA AND NSPS IN 2016, AND INCLUDES ITEM NUMBER 1, 4, 8, 10 & 11g OF TABLE A, THEREOF. PURSUANT TO THE ACCURACY STANDARDS AS ADOPTED BY ALTA AND NSPS AND IN EFFECT ON THE DATE OF THIS CERTIFICATION, UNDERSIGNED FURTHER CERTIFIES THAT IN MY PROFESSIONAL OPINION, AS A LAND SURVEYOR REGISTERED IN THE STATE OF WASHINGTON, THE RELATIVE POSITIONAL ACCURACY OF THIS SURVEY DOES NOT EXCEED THAT WHICH IS SPECIFIED THEREIN.

DATE: 11-16-16
PETER K. BRANDS, PLS#35147

PARCEL DESCRIPTIONS

PARCEL "A".....P20289

THE SOUTH 1/2 OF THE NORTHEAST 1/4; THE SOUTHEAST 1/4 OF THE NORTHEAST 1/4; THE EAST 1/2 OF THE SOUTHWEST 1/4; AND GOVERNMENT LOTS 5, 6 AND 7, SECTION 10, TOWNSHIP 34 NORTH, RANGE 2 EAST, W.M., EXCEPT INDIAN RESERVATION ROAD, SKAGIT COUNTY ROAD NO. 204, EXCEPT THE NORTH 75 FEET OF GOVERNMENT LOT 5 ON THE WEST SIDE OF RESERVATION ROAD.

SITUATE IN THE COUNTY OF SKAGIT, STATE OF WASHINGTON.

PARCEL "C".....P20291

GOVERNMENT LOTS 1 AND 2 IN SECTION 10, TOWNSHIP 34 NORTH, RANGE 2 EAST, W.M.

SITUATE IN THE COUNTY OF SKAGIT, STATE OF WASHINGTON.

PARCEL "D".....P20286

GOVERNMENT LOT 5 IN SECTION 11, TOWNSHIP 34 NORTH, RANGE 2 EAST, W.M.
SITUATE IN THE COUNTY OF SKAGIT, STATE OF WASHINGTON.

PARCEL "E".....P20289

THE SOUTHWEST 1/4 OF THE SOUTHWEST 1/4 OF SECTION 11, TOWNSHIP 34 NORTH, RANGE 2 EAST, W.M.
SITUATE IN THE COUNTY OF SKAGIT, STATE OF WASHINGTON.

PARCEL "F".....P214425

THE SOUTH 1/2 OF THE NORTHEAST 1/4 OF THE SOUTHEAST 1/4 OF SECTION 10, TOWNSHIP 34 NORTH, RANGE 2 EAST, W.M.

SITUATE IN THE COUNTY OF SKAGIT, STATE OF WASHINGTON.

PARCEL "G".....P20273

GOVERNMENT LOT 14 OF SECTION 11, TOWNSHIP 34 NORTH, RANGE 2 EAST, W.M., EXCEPT THE NORTH 660 FEET OF THE WEST 125 FEET THEREOF.

SITUATE IN THE COUNTY OF SKAGIT, STATE OF WASHINGTON.

TYPICAL SET MONUMENT
(NOT TO SCALE)

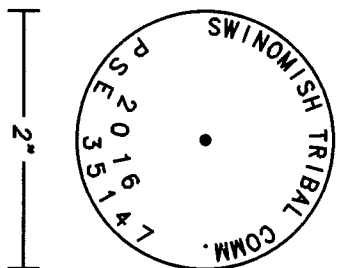

SEC. 10 & 11, TWP. 34 N, RGE. 2 E, W.M.

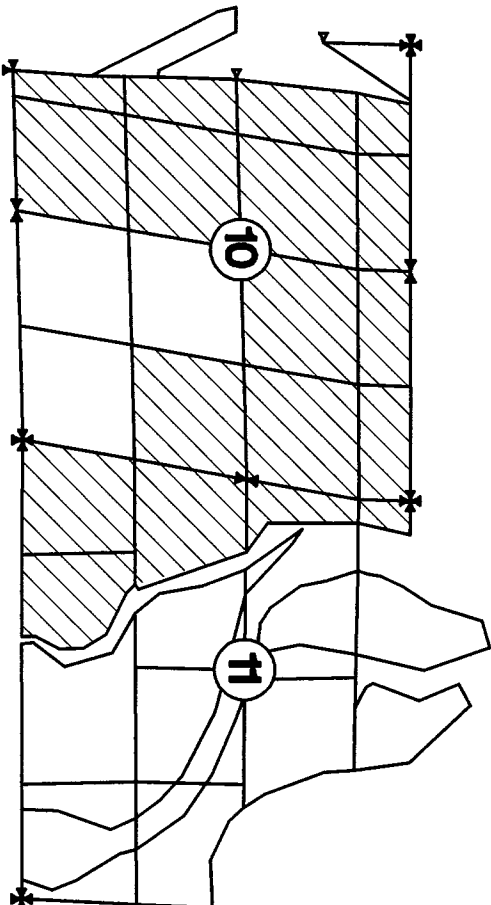

RECORD OF SURVEY
SWINOMISH INDIAN TRIBAL COMMUNITY

11404 MOORAGE WAY
LACONNER, WA 98257

SURVEYOR'S CERTIFICATE

This map correctly represents a survey made by me or under my direction in conformance with the requirements of the Survey Recording Act at the request of SWINOMISH INDIAN TRIBAL COMMUNITY in APRIL 2016.

Certificate No. 17397147
DATE: 11-16-16



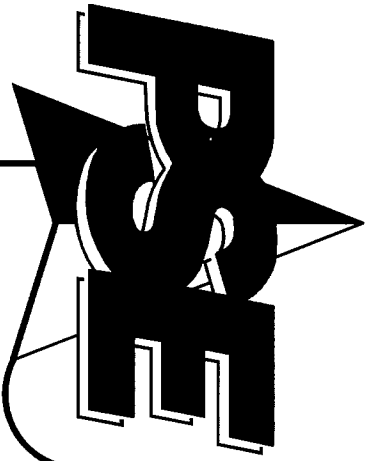

RECORD OF SURVEY
SITUATE IN A PORTION OF THE NW 1/4 & THE SW 1/4 OF SECTION 11 & THE NE 1/4, NW 1/4, SW 1/4 & THE SE 1/4 OF SECTION 10,
TOWNSHIP 34 NORTH, RANGE 2 EAST, W.M., SKAGIT COUNTY, WASHINGTON

2016111356094
Skagit County Auditor
11/16/2016 Page 2 of 11 2:55PM

MONUMENT DESCRIPTION

1) SECTION CORNER 3, 4, 9 AND 10
AUGUST 12, 1871, GENERAL LAND OFFICE DEPUTY SURVEYOR JOHN A. CORNELIUS, UNDER GOVERNMENT CONTRACT NUMBER 125, SET A POST FOR SECTION CORNER, FROM WHICH:
6" FIR, N36°W, 10 LKS (6.6') DIST.
6" ALDER, N37.5°E, 15 LKS (9.9') DIST.
8" FIR, S17°E, 31 LKS (20.5') DIST.
6" ALDER, 36°W, 31 LKS (20.5') DIST.
SEPTEMBER 25, 1917, GEORGE R. CAMPBELL, U.S. SURVEYOR, UNDER GOVERNMENT CONTRACT NUMBER 35, FOUND A BURNED IRON PIPE, 36 INCHES IN THE GROUND, AT THE EVIDENT AND UNQUESTIONED LOCATION OF THE OLD OBLITERATED SECTION CORNER AS IDENTIFIED BY ANDREW JOE, DAVE GATES AND OTHERS, AND FURTHER VERIFIED BY THE ACTS OF LANDOWNERS. CORNER WAS REESTABLISHED AT THE SAME LOCATION THUS: SET 2" DIAMETER IRON POST WITH BRASS CAP MARKED "34N R2E S4 S3 S9 S10 1917".
1947, CITED IN SKAGIT COUNTY SECTIONAL MONUMENT RECORD SHEET, COPIED FROM THE RECORDS OF THE SCOTT PAPER COMPANY, FOUND U.S. LAND SURVEY MONUMENT, 2 FEET BELOW SURFACE.
MAY 10, 1994, BOB PRATER, SKAGIT COUNTY SURVEYOR, FINOS 1917 G.L.O. BRASS CAP +/- 2.5 FEET DOWN, DIRECTLY UNDER BROKEN-OFF CONCRETE MON. DID NOT DISTURB CONCRETE MON.
FEBRUARY 1, 1995, AUDITOR'S FILE NUMBER 9502010053 BY MICHAEL MOWER AND ASSOCIATES, FOUND CONCRETE MONUMENT WITH BROKEN TOP.
MAY 4, 2005, AUDITOR'S FILE NUMBER 3200505040052 BY WASHINGTON STATE DEPARTMENT OF TRANSPORTATION, SHEETS 1 AND 25 OF 26, FOUND 4" X 4" CONCRETE POST WITH TOP BROKEN OFF, AS PER RECORD OF SURVEY, AS RECORDED IN VOLUME 16 OF SURVEYS AT PAGE 177 (AUDITOR'S FILE NUMBER 9503020379), RECORDS OF SKAGIT COUNTY, WASHINGTON, (USED CENTER OF MONUMENT).
SEPTEMBER 23, 2008, PACIFIC SURVEYING AND ENGINEERING FOUND A 4" X 4" CONCRETE MONUMENT WITH THE TOP BROKEN OFF. MONUMENT APPEARS TO HAVE BEEN HIT BY A VEHICLE. REMOVED CONCRETE MONUMENT AND RECOVERED A 2" OUTSIDE DIAMETER BRASS CAP ON A 1" OUTSIDE DIAMETER IRON PIPE, STAMPED "34N R2E S4 S3 S9 S10 1917". 2.5' BELOW GRADE, THE CAP IS ORIENTED WEST. SET A MONUMENT CASE AND LID, WITH A 6" CARSONITE POST ON THE SOUTH SIDE OF THE MONUMENT. ACCEPTED AS THE SOUTHEAST CORNER OF SECTION 4, UNRECORDED.
APRIL 21, 2016, FOUND A 2 1/2" INCH OUTSIDE DIAMETER BRASS CAP ON A 2" INCH OUTSIDE DIAMETER IRON PIPE, STAMPED "34N R2E S4 S3 S9 S10 1917". 2.5' BELOW GRADE. THE CAP IS ORIENTED WEST. ACCEPTED AS THE SECTION CORNER, IN A PVC MONUMENT CASE, A 6 FOOT CARSONITE POST ON THE SOUTH SIDE OF THE MONUMENT.
3) SOUTH MEANDER CORNER SECTIONS 9 AND 10
AUGUST 14, 1871, GENERAL LAND OFFICE DEPUTY SURVEYOR JOHN A. CORNELIUS, UNDER GOVERNMENT CONTRACT NUMBER 125, AT 15.5 CHAINS SOUTH OF SECTION CORNER, SET A POST FOR FRACTIONAL CORNER ESTABLISHED BY BUILDING A MOUND OF STONE 4 1/2" ROUND AND 2 1/2" HIGH.
SEPTEMBER 2, 1994, AUDITOR'S FILE NUMBER 9409020030, FOUND 2.65 INCH I.P. LEAVING HIGH SET REBAR 40' EAST, 0.4 FEET, UP 1.5 FEET IN A PILE OF ROCKS 4.5 FEET N-5.5 FEET HIGH. SOUTH REBAR AND CAP AT POINT OF ENTRY. ACCEPTED AS MEANDER CORNER.
JANUARY 20, 1998, AUDITOR'S FILE NUMBER 9801200113, FOUND ROD AND CAP (NUMBER LS21520), NEXT TO 2 INCH IRON PIPE, 1.0 FOOT ABOVE GRADE.
PERPETUATED AND UTILIZED BY A FEW RECORD OF SURVEYS AND PLATS, RECORDED, AND UNRECORDED.
DECEMBER 1, 2014, FOUND NUMBER 5 REBAR WITH YELLOW PLASTIC CAP, NUMBER 215201. ON THE BEACH, IN A PILE OF ROCKS, WITH A 2 INCH DIAMETER IRON PIPE LYING ON ITS SIDE, NORTHEAST OF THE REBAR. ACCEPTED AS THE SOUTH MEANDER CORNER SECTIONS 9 AND 10.
4) WEST MEANDER CORNER SECTIONS 3 AND 10
AUGUST 14, 1871, GENERAL LAND OFFICE DEPUTY SURVEYOR JOHN A. CORNELIUS, UNDER GOVERNMENT CONTRACT NUMBER 125, AT 2.64 CHAINS EAST OF THE SECTION CORNER, AT THE WEST BANK OF A 60 LINK (40'), WIDE SLOUGH, SET A POST FOR MEANDER CORNER, FROM WHICH:
8" WILLOW, N85°W, 16 LKS (10.6') DIST.
36" WHITE FIR, S60°30'W 24.5 LKS (161.7') DIST.
SEPTEMBER 25, 1917, GEORGE R. CAMPBELL, U.S. SURVEYOR, UNDER GOVERNMENT CONTRACT NUMBER 35, AT 70.04 CHAINS FROM SECTION CORNER 2, 3, 10 & 11, TRUE POINT FOR OLD OBLITERATED MEANDER CORNER ON DYKE, WHICH IS NOT REESTABLISHED.
JULY 30, 2016, AT RECORDED CORNELIUS AND CAMPBELL CALCULATED DISTANCE, NO EVIDENCE OF POST OR BEARING TREE. NOTHING SET.
5) QUARTER CORNER SECTIONS 3 AND 10
AUGUST 14, 1871, GENERAL LAND OFFICE DEPUTY SURVEYOR JOHN A. CORNELIUS, UNDER GOVERNMENT CONTRACT NUMBER 125, SET A POST FOR 1/4 SECTION CORNER, FROM WHICH:
5" FIR, N63°30'E, 23 LKS (15.2') DIST.
4" FIR, S73°E, 50 LKS (33.0') DIST.
JANUARY 29, 1874, GENERAL LAND OFFICE DEPUTY SURVEYOR LEWIS VAN VLEET, UNDER CONTRACT NUMBER 184, REESTABLISHED THE CORNER POST USING THE BEARING TREES FROM 1871.
DESCRIPTION CONTINUED NEXT COLUMN..

DRAWN BY: JAM

CHECKED BY: PKB

F.B.# 117.12--16

DATE: 11/16/2016

JOB NO. 2016062

SHEET NO. 2 OF 11

DWG. NO. 2016062-SV-L-ROS

RECORD OF SURVEY

SWINOMISH INDIAN TRIBAL COMMUNITY

11404 MOORAGE WAY
LACONNER, WA 98257

JULY 31, 1883, U.S. DEPUTY SURVEYOR N. B. STEWART, UNDER SPECIAL INSTRUCTIONS FROM W.M. MCKEN, FOUND POST AND REPLACED IT WITH A NEW 4" SQUARE, 4" HIGH POST, FROM WHICH:
6" MAPLE, N15°E, 52 LKS (21.2') DIST.
6" CHERRY, N72°W, 27 LKS (17.8') DIST.
SEPTEMBER 25, 1917, GEORGE R. CAMPBELL, U.S. SURVEYOR, UNDER GOVERNMENT CONTRACT NUMBER 35, SET A 1" DIAMETER IRON POST WITH BRASS CAP MARKED "PL 1/4 S3 S10 SIR 1917". FROM WHICH:
26" WHITE FIR, N35°45'E, 79 LKS (52.1') DIST.
A FLAT ROCK, 10" X 20" X 36", MARKED "S 1 R X BO 10". S80°20'E, 38 LKS (23.1') DIST.
UNDATED SKAGIT COUNTY SECTIONAL MONUMENT RECORD SHEET (CIRCA 1940), FOUND BRASS PLUG, FROM WHICH:
36" FIR, NW QUADRANT, 29.0' DIST.
8" FIR, SW QUADRANT, 44.5' DIST.
DECEMBER 10, 1956, CASCADE NATURAL GAS PIPELINE EASEMENT MAP ACROSS INDIAN LANDS, APPROVED JANUARY 3, 1957, "U.S.D.I. 1/16 CORNER"
AUGUST 18, 1961, SECTION CORNER RECORD FIELD SHEET, COPIED FROM THE RECORDS OF THE SCOTT PAPER COMPANY, FOUND 1" IRON PIPE WITH BRASS G.L.O. CAP, AT FENCE CORNER (FENCES RUN NORTH, EAST AND WEST).
NOVEMBER 24, 1975, AUDITOR'S FILE NUMBER 828580 BY JOHN J. VADAI, FOUND G.L.O. MONUMENT.
PERPETUATED AND UTILIZED BY NUMEROUS RECORD OF SURVEYS AND PLATS, RECORDED, AND UNRECORDED.
APRIL 21, 2016, FOUND 1 INCH OUTSIDE DIAMETER PIPE WITH 2 1/2" INCH G.L.O. BRASS CAP FLUSH WITH THE GROUND, STAMPED "34 S10 S10 SIR 1917". AT AN EAST WEST AND NORTH BURN WIRE FENCE. ACCEPTED AS THE QUARTER CORNER SECTIONS 3 AND 10, THE CAP IS ORIENTED S45°W. NO EVIDENCE OF THE BEARING TREES MARKED BY VAN VLEET, CAMPBELL, SKAGIT COUNTY OR VADAI OR THE FLAT ROCK BY CAMPBELL. NO SUITABLE REFERENCES AVAILABLE.
6) SECTION CORNER SECTIONS 2, 3, 10 AND 11
AUGUST 14, 1871, GENERAL LAND OFFICE DEPUTY SURVEYOR JOHN A. CORNELIUS, UNDER GOVERNMENT CONTRACT NUMBER 125, SET A POST FOR SECTION CORNER, FROM WHICH:
8" WILLOW, N46°W, 25 LKS (16.5') DIST.
8" ALDER, S24°E, 60 LKS (39.6') DIST.
8" FIR, S14°E, 30 LKS (19.8') DIST.
8" FIR, N10°E, 50 LKS (33.0') DIST.
JANUARY 25, 1874, GENERAL LAND OFFICE DEPUTY SURVEYOR LEWIS VAN VLEET, UNDER CONTRACT NUMBER 184, SET A POST 6" SQUARE, 5' LONG, 18" IN THE GROUND FOR SECTION CORNER USING BEARING TREES, NOTED IN 1871.
JULY 30, 1883, U.S. DEPUTY SURVEYOR N. B. STEWART, UNDER SPECIAL INSTRUCTIONS FROM W.M. MCKEN, SET A 5" SQUARE 4 1/2" POST USING BEARING TREES NOTED IN 1871.
DECEMBER 8, 1917, GEORGE R. CAMPBELL, U.S. SURVEYOR, UNDER GOVERNMENT CONTRACT NUMBER 35, FOUND OLD POST, AND REPLACED IT WITH A 1" DIAMETER IRON POST WITH BRASS CAP MARKED "PL 134N R2E S3 S2 S10 S11 SIR 1917". FROM WHICH:
30" X 18" X 10" GRANITE BOULDER MARKED "X BO 2". N45°E, 2 LKS (1.3') DIST.
34" WHITE FIR, N64°05'E, 5.37 CHAINS (354') DIST.
UNDATED SKAGIT COUNTY SECTIONAL MONUMENT RECORD SHEET (CIRCA 1940), FOUND GOVERNMENT MONUMENT.
DECEMBER 10, 1956, CASCADE NATURAL GAS PIPELINE EASEMENT MAP ACROSS INDIAN LANDS, APPROVED JANUARY 3, 1957, "U.S.D.I. 1/16 CORNER".
NOVEMBER 24, 1975, AUDITOR'S FILE NUMBER 826580 BY JOHN J. VADAI, FOUND G.L.O. MONUMENT.
MAY 15, 1979, AUDITOR'S FILE NUMBER 7905150003 BY JOHN E. LEONARD, FOUND BRASS CAPPED IRON PIPE.
1984, CRAIG L. WANLESS, CADASTRAL SURVEYOR, UNDER SPECIAL INSTRUCTIONS DATED JULY 12, 1984, COMMENCING JULY 17, 1984, COMPLETED SEPTEMBER 21, 1984, FOUND A 2" IRON POST WITH BRASS CAP AS DESCRIBED BY CAMPBELL (1917) AND CHECKED BEARING OBJECT: GRANITE BOULDER WITH CHISELED MARKS "XBO2" ON SW FACE. REPLACED EXISTING CAP MARKED WITH 2 1/2" IRON POST WITH MAGNETIC BREAKAWAY PLASTIC BASE WITH BRASS CAP MARKED "34N R2E S3 S2 S10 S11 1984". FROM WHICH:
18" MAPLE, N12°30'E, 152 LKS (100.3') DIST.
10 PEAR, S22°45'E, 17 LKS (11.2') DIST.
PERPETUATED AND UTILIZED BY NUMEROUS RECORD OF SURVEYS AND PLATS, RECORDED AND UNRECORDED.
DESCRIPTION CONTINUED NEXT COLUMN..

APRIL 21, 2016, FOUND 2 1/2" INCH IRON POST WITH 3 1/4 INCH BLM BRASS CAP, APPROPRIATELY MARKED, 0.5' ABOVE GRADE. ACCEPTED AS THE SECTION CORNER, AT A WEST AND NORTH ANGLE. PLANT OF A 4" FOOT BURN WIRE FENCE, FROM WHICH BEARS:
30" X 18" X 10" GRANITE ROCK MARKED "X BO 2". N45°E, 1.3 FEET (CAMPBELL 1917)
10" PINE TREE, S45°W, 11.20 FEET TO NAIL SET IN THE NORTHEAST FACE (WANLESS 1984)
6" INCH DIAMETER, 5' FOOT TALL WOODEN FENCE POST WITH DUPLEX NAIL ON THE SOUTH FACE, S30°W, 140 FEET
10.7' EAST OF 4" NAIL ORANGE CARSONITE POST.
8) SECTION CORNER 10, 11, 14 AND 15
JANUARY 22, 1874, GENERAL LAND OFFICE DEPUTY SURVEYOR LEWIS VAN VLEET, UNDER CONTRACT NUMBER 184, SET A POST 4" SQUARE, 4" LONG, 18" IN THE GROUND, FOR SECTION CORNER, FROM WHICH:
50" FIR, N80°W, 27 LKS (17.8') DIST.
20" CEDAR, N50°E, 20 LKS (13.2') DIST.
30" FIR, S80°W, 23 LKS (15.2') DIST.
4" FIR, S10°E, 4 LKS (2.6') DIST.
50" CEDAR LINE TREE 282 LKS (186.1') WEST
SEPTEMBER 3, 1917, GEORGE R. CAMPBELL, U.S. SURVEYOR, UNDER GOVERNMENT CONTRACT NUMBER 35, SET 2" DIAMETER IRON POST WITH BRASS CAP MARKED "34N R2E S10 S11 S15 1917" IN A STONE MOUND, FROM WHICH:
20" WHITE FIR, S81°20'E, 128 LKS (84.5') DIST.
(CORNER FALLS IN OLD BURN - NO OTHER TIMBER AVAILABLE).
FEBRUARY 27, 1978, AUDITOR'S FILE NUMBER 874480 BY CLAIR A. CROSSMAN, FOUND PIPE WITH BRASS CAP.
DECEMBER 30, 1982, AUDITOR'S FILE NUMBER 8212300016 BY RICHARD L. JUDY, FOUND PIPE WITH BRASS CAP STAMPED: "BUREAU OF RECLAMATION."
1984, CRAIG L. WANLESS, CADASTRAL SURVEYOR, UNDER SPECIAL INSTRUCTIONS DATED JULY 12, 1984, COMMENCING JULY 17, 1984, COMPLETED SEPTEMBER 21, 1984, FOUND BEARING TREE NOTED BY CAMPBELL (1917) AND REESTABLISHED THE CORNER THUS: SET 2 1/2" DIAMETER IRON POST WITH BRASS CAP MARKED "34N R2E S10 S11 S15 S 14 1984". FROM WHICH:
40" SAVED FIR STUMP WITH SCRIBE MARKS "E T" VISIBLE ON OPEN BLAZE, S81°20'E, 128 LKS (84.5') DIST. (CAMPBELL 1917)
7" ALDER, N81°E, 71 LKS (46.9') DIST.
23" ALDER, S75°45'W, 169 LKS (111.5') DIST.
4 1/2 INCH IRON PIPE, 16 INCHES LONG WAS FOUND LYING LOOSELY ON THE GROUND, ALONGSIDE THE CORNER POINT, WITH BRASS CAP MARKED "BUREAU OF RECLAMATION". PERPETUATED AND UTILIZED BY A NUMEROUS RECORD OF SURVEYS AND PLATS, RECORDED AND UNRECORDED.
MAY 25, 2016, FOUND 2 1/2" INCH IRON POST WITH 3 1/4 INCH BLM BRASS CAP MARKED "S10 S11 S14 S15 1984". THE POST WAS HIT BY A FALLEN OAK TREE AND LEAVING 0.2 FEET WEST. RESET THE MONUMENT PLUMB 1.3 FEET ABOVE GRADE. ACCEPTED AS THE SECTION CORNER FOR 10, 11, 14 AND 15, FROM WHICH BEARS:
36" FIR STUMP, S81°E, 84.5 FEET TO THE CENTER (CAMPBELL 1917)
32" COTTONWOOD, S78°W, 110.5 FEET TO A NAIL SET IN THE SOUTH FACE. (WANLESS 1984 DESCRIBES THE TREE AS AN ALDER, AND A DISTANCE OF 111.5 FEET), REPLACED ILLIGIBLE BEARING TREE TAG WITH A NEW ALUMINUM BEARING TREE TAG.
10" COTTONWOOD, N23°W, 63.15 FEET TO A NAIL SET IN THE WEST FACE
18" CEDAR, N22°E, 33.24 FEET TO A NAIL SET IN THE SOUTHEAST FACE
24" COTTONWOOD, S47°E, 31.09 FEET TO A NAIL SET IN THE NORTHEAST FACE
FOUND A BURNED 1 INCH IRON PIPE WITH A 3 1/4 INCH BRASS CAP "BUREAU OF RECLAMATION" ON THE NORTHWEST SIDE OF ACCEPTED MONUMENT.
A 5 FOOT METAL FENCE POST IS 1 FOOT WEST.
SET A 6 FOOT ORANGE CARSONITE POST 2 FEET NORTH.
9) WEST MEANDER CORNER SECTIONS 11 AND 14
JANUARY 27, 1874, GENERAL LAND OFFICE DEPUTY SURVEYOR LEWIS VAN VLEET, UNDER CONTRACT NUMBER 184, ON THE WEST SIDE OF A SLOUGH, 14.08 CHAINS EAST OF THE 1/16 CORNER, SET A POST 3" WIDE, 4" LONG, 18" IN THE GROUND, FROM WHICH:
12" FIR, S75°W, 82 LKS (54.1') DIST.
10" ALDER, N80°W, 80 LKS (52.8') DIST.
DECEMBER 3, 1917, GEORGE R. CAMPBELL, U.S. SURVEYOR, UNDER GOVERNMENT CONTRACT NUMBER 35, SET A 1" DIAMETER IRON POST WITH BRASS CAP MARKED "34N WCMC S11 S14 SE CORNER OF OLD HOUSE, N14°10'W, 4.05 CHAINS (267') DIST.
SE CORNER OF TANDY KNIGHT'S GRANARY, N45°20'E.
EAST TOP OF TANDY KNIGHT'S BARN, N72°8'E.
1984, CRAIG L. WANLESS, CADASTRAL SURVEYOR, UNDER SPECIAL INSTRUCTIONS DATED JULY 12, 1984, COMMENCING JULY 17, 1984, COMPLETED SEPTEMBER 21, 1984, REPORTED NO EVIDENCE OF OLD MEANDER CORNER ON THE WEST BANK OF BIG SLOUGH, SET 2 1/2" DIAMETER IRON POST WITH MAGNETIC PLASTIC BREAKAWAY BASE WITH BRASS CAP MARKED "34N MC S11 S14 R2E 1984". FROM WHICH:
7" ALDER, N63°0'E, 73 LKS (48.2') DIST.
22" ALDER, S69°30'E, 54.5 LKS (36.0') DIST.
DESCRIPTION CONTINUED NEXT PAGE..

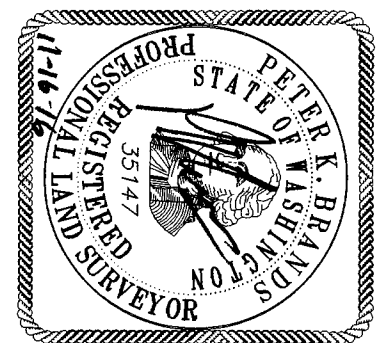

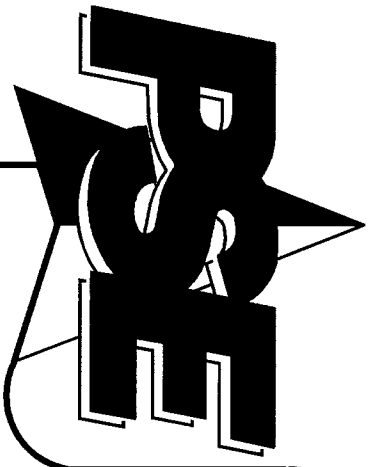

RECORD OF SURVEY

2016 11 16 00:01
Shagit County Auditor
11/16/2016 Page 3 of 11 2:07:00
11-2-55PM

MONUMENT DESCRIPTION CONTINUED

MARCH 6, 2006, AUDITOR'S FILE NUMBER 200603060015 BY THATCHER AND MORRISON, INC., CORNER NOT FOUND.

PERPETUATED AND UTILIZED BY A FEW RECORD OF SURVEYS.

MAY 25, 2016, FOUND 2 1/2 INCH IRON POST WITH 3 1/4 INCH BLM BRASS CAP, STAMPED "S11/S14 MC 1984", 0.5 FEET ABOVE GRADE, IN WEST GROUND, ACCEPTED AS THE MEANDER CORNER FOR SECTIONS 11 AND 14, FROM WHICH BEAR:

- 12° DEAD ALDER, N86°E, 48.1 FEET (WANLESS 1984)
- 24° DEAD ALDER, S88°E, 35.6 FEET (WANLESS 1984)
- 26° ALDER, S88°W, 62.40 FEET TO A NAIL SET IN THE SOUTH FACE
- 24° ALDER, N37°W, 67.79 FEET TO A NAIL SET IN THE NORTHEAST FACE
- 4.5 FOOT TALL METAL FENCE POST IS 1 FOOT WEST
- SET A 6 FOOT ORANGE CARSONITE POST 2 FEET NORTH

NO EVIDENCE OF THE WITNESS CORNER TO MEANDER CORNER SET BY CAMPBELL IN 1917 FOUND.

10) WEST SIXTEENTH CORNER SECTIONS 11 AND 14

JANUARY 27, 1874, GENERAL LAND OFFICE DEPUTY SURVEYOR LEWIS VAN VLEET, UNDER CONTRACT NUMBER 184, SET A POST 3" WIDE, 4" LONG, 18" IN THE GROUND FOR 1/16 CORNER, FROM WHICH:

- 6° ALDER, N80°E, 15 LKS (9.9') DIST.
- 8° ALDER, S53°W, 26 LKS (17.2') DIST.

DECEMBER 3, 1917, GEORGE R. CAMPBELL, U.S. SURVEYOR, UNDER GOVERNMENT CONTRACT NUMBER 35, SET A 1" DIAMETER IRON POST WITH BRASS CAP MARKED "W 1/16 S11 S14 1917" FROM WHICH:

- 10° RED FIR, N76°15'E, 23 LKS (15.2') DIST.
- 70° RED FIR, S21°W, 16 LKS (10.6') DIST.

AUGUST 1, 1981, CITED IN JANUARY 4, 1983, SKAGIT COUNTY LAND CORNER RECORD AUDITOR'S FILE NUMBER 8301040020, AND IN DECEMBER 30, 1982, RECORD OF SURVEY, AUDITOR'S FILE NUMBER 8212300016 BY RICHARD L. JUDY: FOUND 1" PIPE WITH BRASS DISK, BROKEN OFF, REPLACED WITH CONCRETE MONUMENT WITH BRASS DISK STAMPED: "W 1/16 S11 S14 1917." (NOTE: SCRIBENER ERROR 1917 SHOULD READ 1981) FROM WHICH:

- SET TACK AND FINISH NAIL IN E. FACE 10° CEDAR, N13°E, 31.23' DIST.
- SET TACK AND FINISH NAIL IN S. FACE 8° HEMLOCK, N83°E, 12.29' DIST.
- 70° FIR STUMP (1917), S21°W, 7.85' DIST., FROM FACE OF STUMP

1984, CRAIG L. WANLESS, CADASTRAL SURVEYOR, UNDER SPECIAL INSTRUCTIONS DATED JULY 12, 1984, COMMENCING JULY 17, 1984, COMPLETED SEPTEMBER 21, 1984,

FOUND THE FOLLOWING: A CONCRETE POST, 4" X 4", FIRMLY SET, PROJECTING 2" ABOVE GROUND IN A MOUND OF STONE, 2' BASE, 1' HIGH, WITH BRASS TABLET SET IN TOP MARKED "JUDY LS 7598 W 1/16 S11 S14 1981", FROM WHICH:

- 70° CEDAR STUMP (MARKED BY CAMPBELL, 1917) S21°W, 16 LKS (10.6') DIST.

PERPETUATED AND UTILIZED BY A FEW RECORD OF SURVEYS.

MAY 24, 2016, FOUND 4" X 4" CONCRETE MONUMENT WITH 2" DIAMETER BRASS CAP, "W 1/16 S11 S14 JUDY LS 7598 1981", 0.3 FEET ABOVE GRADE, ACCEPTED AS THE WEST SIXTEENTH CORNER SECTIONS 11 AND 14, FROM WHICH BEAR:

- 70° ROTTEN FIR STUMP, S21°W, 10.3 FEET TO CENTER (CAMPBELL, 1917)
- 26° CEDAR, N13°W, 31.23 FEET, TO NAIL SET IN THE EAST FACE (JUDY, 1981) (NOTE: TACK JUDY HAS A NORTHEAST BEARING)
- 14° HEMLOCK, N83°E, 12.29 FEET, TO A NAIL SET IN THE SOUTH FACE (JUDY 1981)
- SET A 6 FOOT ORANGE CARSONITE POST 2 FEET NORTH

11) NORTH SIXTEENTH CORNER SECTIONS 10 AND 11

JANUARY 28, 1874, GENERAL LAND OFFICE DEPUTY SURVEYOR LEWIS VAN VLEET, UNDER CONTRACT NUMBER 184, SET A POST 3" WIDE, 4" LONG, 18" IN THE GROUND FOR 1/16 CORNER, FROM WHICH:

- 50° FIR S45°E, 3 LKS (2.0') DIST.
- 18° FIR, N88°W, 52 LKS (34.3') DIST.
- JULY 30, 1883, U.S. DEPUTY SURVEYOR N. B. STEWART, UNDER SPECIAL INSTRUCTIONS FROM W.M. MICKEN, FOUND ORIGINAL POST AND CHECKED BEARING TREES.

DECEMBER 6, 1917, GEORGE R. CAMPBELL, U.S. SURVEYOR, UNDER GOVERNMENT CONTRACT NUMBER 35, FOUND OLD POST HOLDING BEARING TREES, SET A 1" DIAMETER IRON POST WITH BRASS CAP MARKED "W 1/16 S10 S11 S14 1917" FROM WHICH:

- 72° FIR, SE, 3 LKS (2.0') DIST. (VAN VLEET)
- 34° MAPLE, S85°30'W, 15.5 LKS (10.23') DIST.

DECEMBER 10, 1936, CASCADE NATURAL GAS PIPELINE EASEMENT MAP ACROSS INDIAN LANDS, APPROVED JANUARY 3, 1937, U.S.S. 1, 1/16 CORNER

AUGUST 26, 1982, CITED IN JANUARY 4, 1983, SKAGIT COUNTY LAND CORNER RECORD, AUDITOR'S FILE NUMBER 8301040011, AND IN DECEMBER 30, 1982, RECORD OF SURVEY, AUDITOR'S FILE NUMBER 8212300016 BY RICHARD L. JUDY: REPLACED 1" PIPE WITH BRASS CAP WITH CONCRETE MONUMENT WITH BRASS DISK STAMPED: "JUDY LS. 7598 N1/16 S10 | S11 1981", FROM WHICH:

- SET TACK AND FINISH NAIL IN N. FACE 12" FIR STUMP, NE QUADRANT, 4.59' DIST.
- SET TACK AND FINISH NAIL IN W. FACE 60" FIR STUMP (1874), SE QUADRANT, 3.76' DIST.

1984, CRAIG L. WANLESS, CADASTRAL SURVEYOR, UNDER SPECIAL INSTRUCTIONS DATED JULY 12, 1984, COMMENCING JULY 17, 1984, COMPLETED SEPTEMBER 21, 1984, FOUND THE FOLLOWING: A CONCRETE POST, 4" X 4", FIRMLY SET, PROJECTING 2" ABOVE GROUND IN A MOUND OF STONE, 2' BASE, 1' HIGH, WITH BRASS TABLET SET IN TOP MARKED "JUDY LS 7598 1/16 S10 | S11 1981", AND CHECKED BEARING TREES NOTED BY VAN VLEET (1874) AND CAMPBELL (1917).

PERPETUATED AND UTILIZED BY A FEW RECORD OF SURVEYS.

DESCRIPTION CONTINUED NEXT COLUMN..

DRAWN BY: JAM

CHECKED BY: PKB

F.B.# 117.12-16

DATE: 11/16/2016 JOB NO. 2016062

SHEET NO. 3 OF 11

DWG. NO. 2016062_SIX_ROS

RECORD OF SURVEY

SWINOMISH INDIAN TRIBAL COMMUNITY

11404 MOORAGE WAY
LACONNER, WA 98257

12) QUARTER CORNER SECTIONS 10 AND 11

JANUARY 28, 1874, GENERAL LAND OFFICE DEPUTY SURVEYOR LEWIS VAN VLEET, UNDER CONTRACT NUMBER 184, SET A POST 3" WIDE, 4" LONG, 18" IN THE GROUND FOR 1/4 SECTION CORNER, FROM WHICH:

- 60° FIR, N70°E, 36 LKS (23.8') DIST.
- 8° ALDER, S20°E, 29 LKS (19.1') DIST.

JULY 30, 1883, U.S. DEPUTY SURVEYOR N. B. STEWART, UNDER SPECIAL INSTRUCTIONS FROM W.M. MICKEN, FOUND ORIGINAL POST AND CHECKED BEARING TREES

DECEMBER 6, 1917, GEORGE R. CAMPBELL, U.S. SURVEYOR, UNDER GOVERNMENT CONTRACT NUMBER 35, SET A 1" DIAMETER IRON POST WITH BRASS CAP MARKED "1/4 S10 S11 1917" FROM WHICH:

- 60° RED FIR, N16°E, 73 LKS (48.2') DIST.
- 70° RED FIR, N44°W, 30 LKS (19.8') DIST.

AUGUST 27, 1981, CITED IN JANUARY 4, 1983, SKAGIT COUNTY LAND CORNER RECORD AUDITOR'S FILE NUMBER 8301040014, AND IN DECEMBER 30, 1982, RECORD OF SURVEY, AUDITOR'S FILE NUMBER 8212300016 BY RICHARD L. JUDY: FOUND 1" PIPE WITH BRASS DISK, BROKEN OFF, REPLACED WITH CONCRETE MONUMENT WITH BRASS DISK STAMPED: "1/4 S10 | S11 1981", FROM WHICH:

- SET TACK AND FINISH NAIL IN SW. FACE 20° CEDAR, SE QUADRANT, 7.35' DIST.
- SET TACK AND FINISH NAIL IN NW. FACE 8° HEMLOCK, SW. QUADRANT, 4.23' DIST.
- SET TACK AND FINISH NAIL IN NE. FACE 8° HEMLOCK, NW. QUADRANT, 19.33' DIST.

1984, CRAIG L. WANLESS, CADASTRAL SURVEYOR, UNDER SPECIAL INSTRUCTIONS DATED JULY 12, 1984, COMMENCING JULY 17, 1984, COMPLETED SEPTEMBER 21, 1984,

FOUND A CONCRETE MONUMENT, 4" X 4", EXTENDING 2" ABOVE THE GROUND, WITH BRASS TABLET SET IN TOP MARKED "JUDY LS 7598 S10 | S11 1981" AND CHECKED BEARING TREES NOTED BY CAMPBELL (1917) AND JUDY (1981).

JULY 2001, THE ENVIRONMENTAL PROTECTION AGENCY NAMED THIS AREA "PM NORTHWEST CLEANUP SITE" THE QUARTER CORNER AND BEARING TREES FROM CAMPBELL (1917) AND JUDY (1981) WERE OBSERVED

JUNE 13, 2016, AT WANLESS 1984 PROPORTIONATE DISTANCE, SET A NUMBER 5 RE-BAR WITH 2 INCH DIAMETER CAP, MARKED "1/4 SEC. 10 SET 11 2016 PSE 35147", 0.2 FEET ABOVE GRADE, CORNER BEIN A HAI FIELD, NO SUITABLE REFERENCES AVAILABLE. SET A 6 FOOT TALL WHITE CARSONITE POST 2 FEET NORTH.

13) SOUTH SIXTEENTH CORNER SECTIONS 10 AND 11

JANUARY 28, 1874, GENERAL LAND OFFICE DEPUTY SURVEYOR LEWIS VAN VLEET, UNDER CONTRACT NUMBER 184, SET A POST 3" WIDE, 4" LONG, 18" IN THE GROUND FOR 1/16 CORNER, FROM WHICH:

- 24° CEDAR, S10°E, 13 LKS (8.6') DIST.
- 6° FIR, N40°W, 16 LKS (10.6') DIST.

DECEMBER 6, 1917, GEORGE R. CAMPBELL, U.S. SURVEYOR, UNDER GOVERNMENT CONTRACT NUMBER 35, SET A 1" DIAMETER IRON POST WITH BRASS CAP MARKED "S 1/16 S10 S11 1917" FROM WHICH:

- 72° RED FIR, N60°E, 43 LKS (28.4') DIST.
- 9° HEMLOCK, N03°0'W, 50 LKS (33.0') DIST.

AUGUST 27, 1981, DESCRIBED IN JANUARY 4, 1983, SKAGIT COUNTY LAND CORNER RECORD AUDITOR'S FILE NUMBER 8301040017, AND IN DECEMBER 30, 1982, RECORD OF SURVEY, AUDITOR'S FILE NUMBER 8212300016 BY RICHARD L. JUDY: FOUND 1" PIPE WITH BRASS DISK STAMPED: "S 1/16 S10 | S11 1917", FROM WHICH:

- SET TACK AND FINISH NAIL IN S. FACE 12° HEMLOCK, NE QUADRANT, 15.33' DIST.
- SET TACK AND FINISH NAIL IN W. FACE 18° HEMLOCK, N34°5'W, 18.29' DIST.

1984, CRAIG L. WANLESS, CADASTRAL SURVEYOR, UNDER SPECIAL INSTRUCTIONS DATED JULY 12, 1984, COMMENCING JULY 17, 1984, COMPLETED SEPTEMBER 21, 1984, FOUND 2" IRON PIPE WITH BRASS CAP, BROKEN OFF, AND CHECKED BEARING TREES NOTED BY CAMPBELL (1917) AND JUDY (1981). REPLACED THIS POINT WITH A 2 1/2" IRON POST WITH BRASS CAP, MARKED "S 1/16 S10 | S11 1984" FROM WHICH:

- 15° CEDAR, N89°15'E, 24 LKS (15.8') DIST.
- 20° HEMLOCK, N23°0'W, 28 LKS (18.5') DIST.

DESCRIPTION CONTINUED NEXT COLUMN..

JUNE 8, 2016, FOUND 2 1/2 INCH OFFSIDE DIAMETER IRON PIPE WITH 3 1/4 INCH DIAMETER BUREAU OF LAND MANAGEMENT BRASS CAP, APPROPRIATELY MARKED, 0.6 FEET ABOVE GRADE, ACCEPTED AS THE SOUTH SIXTEENTH CORNER OF SECTIONS 10 AND 11, FROM WHICH BEARS:

- 80° ROTTING RED FIR STUMP, N60°15'E, 28.4 FEET (CAMPBELL 1917)
- 30° CEDAR WITH BUREAU OF LAND MANAGEMENT BEARING TREE TAG, N89°E, 15.80 FEET TO A NAIL SET IN THE SOUTH FACE (WANLESS)
- 30° HEMLOCK, N23°0'W, 18.50 FEET TO A NAIL SET IN THE EAST FACE (WANLESS)
- NO EVIDENCE OF THE BEARING TREES MARKED BY VAN VLEET IN 1874.
- SET A 6" ORANGE CARSONITE POST 2 FEET NORTH.

16) EAST SIXTEENTH CORNER SECTIONS 3 AND 10

JANUARY 28, 1874, GENERAL LAND OFFICE DEPUTY SURVEYOR LEWIS VAN VLEET, UNDER CONTRACT NUMBER 184, SET A POST 3" WIDE, 4" LONG, 18" IN THE GROUND FOR 1/16 CORNER, FROM WHICH:

- 40° CEDAR, N40°W, 53 LKS (35.0') DIST.
- 24° CEDAR, S30°W, 7 LKS (4.6') DIST.

JULY 30, 1883, U.S. DEPUTY SURVEYOR N. B. STEWART, UNDER SPECIAL INSTRUCTIONS FROM W.M. MICKEN, FOUND ORIGINAL POST AND CHECKED BEARING TREES.

SEPTEMBER 25, 1917, GEORGE R. CAMPBELL, U.S. SURVEYOR, UNDER GOVERNMENT CONTRACT NUMBER 35, FOUND ORIGINAL BEARING TREE STUMPS, AND SET 1" DIAMETER IRON POST WITH BRASS CAP MARKED "PL E1/16 S3 S10 S1R 1917".

UNDATED SKAGIT COUNTY SECTIONAL MONUMENT RECORD SHEET (CIRCA 1940), FOUND GOVERNMENT MONUMENT.

DECEMBER 10, 1956, CASCADE NATURAL GAS PIPELINE EASEMENT MAP ACROSS INDIAN LANDS, APPROVED JANUARY 3, 1957, "1/16 CORNER"

NOVEMBER 24, 1975, AUDITOR'S FILE NUMBER 826580 BY JOHN J. VADAL, FOUND G.L.O. MONUMENT.

MAY 11, 1992, DEPT. OF NATURAL RESOURCES LAND CORNER RECORD, AUDITOR'S FILE NUMBER 9205110001 BY JEFFREY A. SKODGE, REPLACED G.L.O. MONUMENT (IRON PIPE AND 2 1/2" BRASS CAP MARKED "E 1/16 S3 | S10 1917") REPLACED WITH 4" X 4" CONCRETE MONUMENT WITH YELLOW CAP MARKED "LEONARD 8992, 3" ABOVE THE GROUND, FROM WHICH:

- SET 6" SPIKE IN NW. FACE 13° MAPLE STUMP, N49°E, 32.88' DIST.
- SET 6" SPIKE IN E. FACE 10° ALDER, S17°W, 51.67' DIST.
- SET 6" SPIKE IN S. FACE 24° ALDER, N77°W, 51.67' DIST.

JANUARY 17, 1995, AUDITOR'S FILE NUMBER 9501170049 BY DATUM PACIFIC INC., FOUND CONCRETE MONUMENT WITH CAP U.S. #15030 (SCRIBENER'S ERROR ON LICENSE NUMBER)

JUNE 5, 2007, AUDITOR'S FILE NUMBER 200706050037 BY NORTHWEST DATUM AND DESIGN, FOUND 4" CONCRETE MONUMENT WITH CAP AND TACK, U.S. 8992.

PERPETUATED AND UTILIZED BY A FEW RECORD OF SURVEYS.

APRIL 21, 2016, FOUND 4 INCH BY 4 INCH CONCRETE MONUMENT WITH YELLOW PLASTIC CAP AND TACK, "LEONARD 8992", 0.5 FEET BELOW GRADE, ACCEPTED AS THE EAST SIXTEENTH CORNER SECTIONS 3 AND 10, 0.3 FEET SOUTH OF AN OLD NORTH AND EAST BARB WIRE FENCE, AT THE BASE OF TWO 18 INCH COTTONWOOD TREES, EAST AND WEST, SET A 6 FOOT CARSONITE 2 FEET SOUTH.

17) WEST SIXTEENTH CORNER SECTIONS 3 AND 10

JANUARY 29, 1874, GENERAL LAND OFFICE DEPUTY SURVEYOR LEWIS VAN VLEET, UNDER CONTRACT NUMBER 184, SET A POST 3" WIDE, 4" LONG, 18" IN THE GROUND FOR 1/16 CORNER, FROM WHICH:

- 8° HEMLOCK, S10°E, 12 LKS (7.9') DIST.
- 50° CEDAR, N35°W, 20 LKS (13.2') DIST.

JULY 31, 1883, U.S. DEPUTY SURVEYOR N. B. STEWART, UNDER SPECIAL INSTRUCTIONS FROM W.M. MICKEN, FOUND ORIGINAL POST AND SET A NEW 6" SQUARE, 4" HIGH POST USING BEARING TREES NOTED IN 1874.

OCTOBER 1908, IN THE PROPOSED INDIAN RESERVATION ROAD PLAN (MAP NUMBER 5091, TUBE NUMBER 707), JOHN W. MEECHUM, SKAGIT COUNTY SURVEYOR, NOTES: "POST STANDING."

SEPTEMBER 25, 1917, GEORGE R. CAMPBELL, U.S. SURVEYOR, UNDER GOVERNMENT CONTRACT NUMBER 35, FOUND ORIGINAL BEARING TREE STUMPS, SET 1" DIAMETER IRON POST WITH BRASS CAP MARKED "PL W1/16 S3 S10 S1R 1917", FROM WHICH BEAR:

- 72° CEDAR STOB, N43°W, 25 LKS (16.5') DIST.
- 50° FIR STOB, S34°W, 20 LKS (13.2') DIST. (VAN VLEET)

UNDATED SKAGIT COUNTY SECTIONAL MONUMENT RECORD SHEET (CIRCA 1940), FOUND 1" PIPE WITH BRASS CAP.

JANUARY 17, 1995, AUDITOR'S FILE NUMBER 9501170049 BY DATUM PACIFIC INC., FOUND 1" IRON PIPE AND REMAINS OF 72° CEDAR, HELD PIPE AS WEST 1/16 CORNER.

PERPETUATED AND UTILIZED BY A FEW RECORD OF SURVEYS.

APRIL 22, 2016, FOUND 1 INCH DIAMETER CONCRETE FILLED IRON PIPE (CAP IS MISSING), 0.4 ABOVE GRADE, ACCEPTED AS WEST SIXTEENTH CORNER SECTIONS 3 AND 10, FROM WHICH BEARS:

- STANDING REMAINS OF A 72° CEDAR STOB, N48°W, 16.5 FEET.



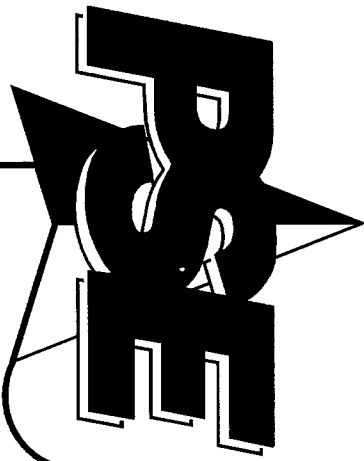

RECORD OF SURVEY

TOWNSHIP 34 NORTH, RANGE 2 EAST, W.M. SKAGIT COUNTY, WASHINGTON

201611160911
\$207.00
Skagit County Auditor
11/16/2016 Page 4 of 11 2:55PM

MONUMENT DESCRIPTION CONTINUED

18) EAST MEANDER CORNER SECTIONS 3 AND 10

JANUARY 29, 1874, GENERAL LAND OFFICE DEPUTY SURVEYOR LEWIS VAN VLEET, UNDER CONTRACT NUMBER 184, ON THE EAST BANK OF A SLOUGH, 9.88 CHAINS WEST OF THE 1/16 CORNER, SET A POST 3" WIDE, 4" LONG, 18" IN THE GROUND FOR MEANDER CORNER, FROM WHICH:
36" SPRUCE, N61°E, 338 LKS (223.1') DIST.
36" SPRUCE, S40.5°E, 298 LKS (196.7') DIST.

JULY 31, 1883, U.S. DEPUTY SURVEYOR N. B. STEWART, UNDER SPECIAL INSTRUCTIONS FROM W.M. MICKEN, SET A 4" SQUARE, 5' HIGH POST USING BEARING TREES NOTED IN 1874.

SEPTEMBER 25, 1917, GEORGE R. CAMPBELL, U.S. SURVEYOR, UNDER GOVERNMENT CONTRACT NUMBER 35, REPORTED OLD MEANDER CORNER OBLITERATED, BUT INTERSECTS ORIGINAL LOCATION AS INDICATED BY DAVE GATES, IN ACCORDANCE WITH PROPORTIONAL MEASUREMENTS, SET 1" DIAMETER IRON POST WITH BRASS CAP MARKED PL T34N MC S3 S10 R2E S1R 1917." FROM WHICH:
GRANITE ROCK, 24" X 15" X 10", MARKED "S I R M C X B O 10." S84°45'E, 313 LKS (206.6') DIST.

APRIL 22, 2016, AT PROPORTIONATE CAMPBELL DISTANCE, A DILIGENT SEARCH WAS PERFORMED, NO EVIDENCE OF THE CORNER OR BEARING OBJECTS SET BY CAMPBELL, NO EVIDENCE OF THE POST OR BEARING TREES BY VAN VLEET, IMPRACTICAL TO MONUMENT, NOTHING SET.

20) QUARTER CORNER SECTIONS 10 AND 15

JANUARY 29, 1874, GENERAL LAND OFFICE DEPUTY SURVEYOR LEWIS VAN VLEET, UNDER CONTRACT NUMBER 184, SET A POST 3" WIDE, 4" LONG, 18" IN THE GROUND FOR 1/4 SECTION CORNER, FROM WHICH:
8" ALDER, S15°W, 11 LKS (7.3') DIST.
30" CEDAR, N40°W, 21 LKS (13.9') DIST.

OCTOBER 22, 1917, GEORGE R. CAMPBELL, U.S. SURVEYOR, UNDER GOVERNMENT CONTRACT NUMBER 35, SET A 1" DIAMETER IRON POST WITH BRASS CAP MARKED "1/4 S10 S15 1917." FROM WHICH:
15" HEMLOCK, S5°W, 45 LKS (29.7') DIST.
14" ALDER, N44°W, 9 LKS (5.9') DIST.

FEBRUARY 27, 1978, AUDITOR'S FILE NUMBER 874480 BY CLAIR A. CROSSMAN, FOUND 1" PIPE WITH BRASS CAP.

MAY 31, 1996, AUDITOR'S FILE NUMBER 9605310005 BY PACIFIC SURVEYING & ENGINEERING, FOUND 2 1/2" G.L.O. BRASS CAP MONUMENT.

MAY 31, 2016, FOUND 1 INCH OUTSIDE DIAMETER CONCRETE FILLED IRON PIPE, 0.3 FEET ABOVE GRADE WITH 2 1/2 INCH GENERAL LAND OFFICE BRASS CAP MARKED "1/4 S10 S15 1917" LYING NEXT TO PIPE, ACCEPTED AS QUARTER CORNER SECTIONS 10 AND 15, AT THE ORIGINAL PIPE POSITION, SET A NUMBER 5 RE-BAR WITH 2 INCH ALUMINUM CAP, MARKED "1/4 S10/S15 2016 35147", 0.1 ABOVE GRADE, FROM WHICH BEARS:
40" HEMLOCK WITH OLD BEARING TAG WHICH READS "S88°E, 28.5", N79°W, 29.95 FEET TO NAIL SET IN THE NORTH FACE (CAMPBELL, 1917)
12" FIR, N32°E, 22.73 FEET TO A NAIL SET IN THE NORTHWEST FACE
NO EVIDENCE OF THE BEARING TREE BY VAN VLEET 1874 OR THE 14 INCH ALDER BY CAMPBELL, 1917
SET A 6 FOOT ORANGE CARSONITE POST 2 FEET NORTH
BURIED THE 1917 BRASS CAP AND CONCRETE FILLED IRON PIPE ALONG SIDE OF THE RE-BAR

21) WEST SIXTEENTH CORNER SECTIONS 10 AND 15

JANUARY 29, 1874, GENERAL LAND OFFICE DEPUTY SURVEYOR LEWIS VAN VLEET, UNDER CONTRACT NUMBER 184, SET A POST 3" WIDE, 4" LONG, 18" IN THE GROUND FOR 1/16 CORNER, FROM WHICH:
36" HEMLOCK, N25°W, 10 LKS (6.6') DIST.
18" CEDAR, S30°W, 45 LKS (29.7') DIST.

JULY 31, 1883, U.S. DEPUTY SURVEYOR N. B. STEWART, UNDER SPECIAL INSTRUCTIONS FROM W.M. MICKEN, FOUND ORIGINAL POST AND CHECKED BEARING TREES NOTED IN 1874.

OCTOBER 22, 1917, GEORGE R. CAMPBELL, U.S. SURVEYOR, UNDER GOVERNMENT CONTRACT NUMBER 35, REPORTED OLD 1/16 CORNER GONE BUT CEDAR BEARING TREE REMAINS, SET A 1" DIAMETER IRON POST WITH BRASS CAP MARKED "W 1/16 S10 S15 1917." FROM WHICH:
28" CEDAR (VAN VLEET, S30°W, 45 LKS (29.7') DIST.
GRANITE ROCK, 3" X 4" X 1/2", 4 1/2", MARKED "X BO 10" N89°W, 58 LKS (38.3') DIST.

MAY 31, 1896, AUDITOR'S FILE NUMBER 9605310005 BY PACIFIC SURVEYING & ENGINEERING, FOUND #4 PERSH AND ELASTIC CAP, PL#28414.

MARCH 2, 2000, AUDITOR'S FILE NUMBER 200003210084 BY BRUCE G. USSER, FOUND REBAR AND CAP (LS 28414), BEARING TREE AND GRANITE ROCK (1917)

PERPETUATED AND UTILIZED BY A FEW RECORD OF SURVEYS.

MARCH 18, 2016, FOUND NUMBER 4 RE-BAR WITH YELLOW PLASTIC CAP "D PAC L.S. 28414", ACCEPTED AS THE WEST SIXTEENTH CORNER, RE-MONUMENTED WITH A NUMBER 5 RE-BAR AND 1 INCH ALUMINUM CAP, SWINOMISH INDIAN TRIBAL COMM. W1/16 S10 S15 PSE 35147 2016, 0.2 ABOVE GRADE, FROM WHICH BEARS:
28 INCH ROTTEN CEDAR STUMP, S30°W, 29.85 FEET (VAN VLEET)
A 4.0" BY 4.5" BY 3.0" GRANITE BOULDER WITH "X BO 10" CHISELED INTO THE TOP, N86° 39.4" E, 38.12 FEET TO THE "X" (CAMPBELL)
26 INCH FIR, N27°E, 26.50 TO A NAIL SET IN THE EAST FACE
SET A 6 FOOT ORANGE CARSONITE POST 0.7 FEET NORTH.

22) WEST MEANDER CORNER AND WITNESS CORNER SECTIONS 10 AND 15

JANUARY 29, 1874, GENERAL LAND OFFICE DEPUTY SURVEYOR LEWIS VAN VLEET, UNDER CONTRACT NUMBER 184, AT THE EAST SHORE OF SIMUK BAY, 4.66 CHAINS WEST OF THE 1/16 CORNER, SET A POST 3" WIDE, 4" LONG, 18" IN THE GROUND FOR MEANDER CORNER, FROM WHICH:
10" ALDER, N65°E, 42 LKS (27.7') DIST.
8" ALDER, S5°E, 47 LKS (31.0') DIST.

JULY 31, 1883, U.S. DEPUTY SURVEYOR N. B. STEWART, UNDER SPECIAL INSTRUCTIONS FROM W.M. MICKEN, FOUND ORIGINAL POST, SET NEW 5" SQUARE, 4' HIGH POST, AND CHECKED BEARING TREES NOTED IN 1874.

OCTOBER, 1908, IN THE PROPOSED INDIAN RESERVATION ROAD PLAN (MAP NUMBER 5091, TRIBE NUMBER 707), JOHN W. MEEHIM, SKAGIT COUNTY SURVEYOR, NOTES: "POST STANDING" SYMBOL.

OCTOBER 22, 1917, GEORGE R. CAMPBELL, U.S. SURVEYOR, UNDER GOVERNMENT CONTRACT NUMBER 35, REPORTED OLD MEANDER CORNER GONE. SET A 1" DIAMETER IRON POST WITH BRASS CAP MARKED "T34N WC MC S10 S15 R2E 1917." 4.33 CHAINS (283.8') WEST OF THE IRON POST 1/16 CORNER FOR WITNESS CORNER TO THE MEANDER CORNER, FROM WHICH:
A GRANITE ROCK, 3" X 4" X 1/2" X 4" X 1/2", MARKED "X BO S10." N89°30'E, 375 LKS (247.5') DIST.
15" SPRUCE, S35°W, 16 LKS (10.6') DIST.

MARCH 21, 2000, AUDITOR'S FILE NUMBER 200003210084 BY BRUCE G. USSER, WITNESS CORNER TO MEANDER CORNER NOT FOUND.

2010, F. DAVID RADFORD, CADASTRAL SURVEYOR, UNDER SPECIAL INSTRUCTIONS APPROVED JULY 26, 2010, SURVEY COMMENCED AUGUST 18, 2010 AND COMPLETED NOVEMBER 18, 2010, SEARCHED FOR BUT DID NOT FIND THE ORIGINAL MEANDER CORNER (1874) AND WITNESS CORNER TO THE MEANDER CORNER (1917). FOUND THE GRANITE BEARING OBJECT NOTED BY CAMPBELL IN 1917 AND ACCEPTED THIS AS A NEW OFF-LINE WITNESS CORNER TO THE MEANDER CORNER OF SECTIONS 10 AND 15, SET A 1 1/2 INCH ALUMINUM POST WITH 3 1/4 INCH ALUMINUM CAP FROM WHICH BEARS:
24 INCH ALDER N12°E, 38.3 FEET DISTANT
31 INCH HEMLOCK, N81°12'W, 25.5 FEET DISTANT
PERPETUATED AND UTILIZED BY A FEW RECORD OF SURVEYS.

MAY 18, 2016, FOUND 1 1/2 INCH OUTSIDE DIAMETER PIPE WITH 3 1/4 INCH ALUMINUM BLM CAP MARKED "W.P. T34N R2E S10/S15-0.6 ABOVE GRADE, ACCEPTED AS WITNESS CORNER TO THE MEANDER CORNER SECTION 10 AND 15, FROM WHICH BEARS:
A "X" BY 4.5" BY 3.0" GRANITE BOULDER WITH "X BO 10" CHISELED INTO THE TOP, S88° 29° 33'E, 187.92 FEET TO THE "X" (CAMPBELL)
A NUMBER 4 RE-BAR WITH YELLOW PLASTIC CAP, USSER 22960", 0.2 ABOVE GRADE, S8° 42"W, 6.75 FEET
22 INCH ALDER, N45° 36'E, 30.53 FEET FROM A NAIL SET IN THE EAST FACE (RADFORD)
38 INCH ALDER, N85° 24'E, 25.55 FEET FROM A NAIL SET IN THE SOUTH FACE (RADFORD)
SET A 6 FOOT ORANGE CARSONITE POST 2 FEET NORTH.

23) SOUTH-EAST SIXTEENTH CORNER SECTION 10

JULY 10, 1874, GENERAL LAND OFFICE DEPUTY SURVEYOR LEWIS VAN VLEET, UNDER CONTRACT NUMBER 184, SET A POST 3" WIDE, 4" LONG, 18" IN THE GROUND FOR 1/16 CORNER, FROM WHICH:
18" CEDAR, N20°E, 12 LKS (7.9') DIST.
6" WILLOW, S30°E, 9 LKS (5.9') DIST.

MARCH 6, 2006, AUDITOR'S FILE NUMBER 200603060015 BY THATCHER AND MORRISON, INC., SYMBOL ON MAP INDICATES A FOUND RE-BAR OR FOUND IRON PIPE.

JUNE 8, 2016, AT VAN VLEET 1874 PROPORTIONATE DISTANCE, PERFORMED A DILIGENT SEARCH, NO EVIDENCE OF THE POST OR BEARING TIMBER MARKED BY VAN VLEET IN 1874, SET A NUMBER 5 RE-BAR WITH 2 INCH ALUMINUM CAP, 0.2 FEET ABOVE GRADE, FROM WHICH BEARS:
A RODENT CHEWED ILLLEGIBLE YELLOW PLASTIC CAP ON A HALF INCH DIAMETER RE-BAR, S22°14'W, 4.65 FEET. (POSSIBLY SET BY MORRISON IN 2006)
24" CEDAR, S10°W, 9.00 FEET TO A NAIL SET IN THE EAST FACE.
15" CEDAR, S80°W, 22.79 FEET TO A NAIL SET IN THE SOUTH FACE.
SET A 6 FOOT ORANGE CARSONITE POST 2 FEET NORTH.

24) CENTER-SOUTH SIXTEENTH CORNER SECTION 10

JULY 10, 1874, GENERAL LAND OFFICE DEPUTY SURVEYOR LEWIS VAN VLEET, UNDER CONTRACT NUMBER 184, SET A POST 3" WIDE, 4" LONG, 18" IN THE GROUND FOR 1/16 CORNER, FROM WHICH:
30" CEDAR, N60°E, 24 LKS (15.8') DIST.
15" HEMLOCK, S50°W, 32 LKS (21.1') DIST.
DESCRIPTION CONTINUED NEXT COLUMN...

MARCH 6, 2006, AUDITOR'S FILE NUMBER 200603060015 BY THATCHER AND MORRISON, INC., FOUND 1" IRON PIPE. "DATE UNKNOWN, SURVEYOR AND STATUS UNKNOWN, THE EVIDENCE FOUND (1 INCH IRON PIPE) IN THE FIELD SUGGESTS THAT BETWEEN 1874 AND PRESENT THAT SOME SUBDIVISIONAL SECTION CORNERS WERE RESET OR CORNER EVIDENCE PERPETUATED WITH IRON PIPES, HOWEVER WE WERE UNABLE TO LOCATE ANY FIELD NOTES OR MAPS SUBSTANTIATING THEIR PLACEMENT. THIS SURVEY ACCEPTED ALL 1 INCH DIAMETER IRON PIPES FOUND WITHIN PROXIMATE LOCATIONS OF SUBDIVISIONAL CORNER POSITIONS."

JUNE 8, 2016, FOUND 1 1/4 INCH OUTSIDE DIAMETER PIPE WITH WOOD PLUG AND NAIL, FLUSH WITH GROUND, 2" INCHES LONG, AT THE SAME POSITION, SET A NUMBER 5 RE-BAR WITH 2 INCH ALUMINUM CAP, MARKED "S 1/16 S10 S15 R2E 2016 PSE 35147", 0.2 FEET ABOVE GRADE, IN A RING OF GRANITE ROCKS, ACCEPTED AS CENTER - SOUTH SIXTEENTH CORNER SECTION 10, FROM WHICH BEARS:
34" CEDAR, EAST, 39.02 FEET TO A NAIL SET IN THE SOUTH FACE
34" CEDAR, SOUTH, 46.9 FEET TO A NAIL SET IN THE WEST FACE.
BURNED TIMBER IRON PIPE ON THE NORTH SIDE.
SET A 6 FOOT ORANGE CARSONITE 1.7 FEET NORTH.
NO EVIDENCE OF THE BEARING TREES MARKED BY VAN VLEET IN 1874.

25) SOUTH-WEST SIXTEENTH CORNER SECTION 10

JULY 10, 1874, GENERAL LAND OFFICE DEPUTY SURVEYOR LEWIS VAN VLEET, UNDER CONTRACT NUMBER 184, SET A POST 3" WIDE, 4" LONG, 18" IN THE GROUND FOR 1/16 CORNER, FROM WHICH:
18" CEDAR, N20°E, 23 LKS (15.2') DIST.
10" WHITE FIR, S50°E, 39 LKS (25.7') DIST.
70" CEDAR LINE TREE 27 LKS (17.8') WEST

JULY 31, 1883, U.S. DEPUTY SURVEYOR N. B. STEWART, UNDER SPECIAL INSTRUCTIONS FROM W.M. MICKEN, FOUND ORIGINAL POST, SET NEW 5" SQUARE, 4' HIGH POST, AND CHECKED BEARING TREES NOTED IN 1874.

JUNE 5, 2016, AT THE RECORD POSITION, A DILIGENT SEARCH WAS PERFORMED FOR THE POST AND BEARING TREES MARKED BY VAN VLEET IN 1874, ON A TRILE BEARING AND AT RECORD DISTANCE FROM THE CENTER SOUTH SIXTEENTH CORNER SECTION 10, SET A NUMBER 5 REBAR WITH 2 INCH ALUMINUM CAP MARKED "SW 1/16 2016 PSE 35147" 0.2 FEET ABOVE GRADE, FROM WHICH BEARS:
18" HEMLOCK, N25°E, 20.15 FEET TO A NAIL SET IN THE SOUTHEAST FACE
20" FIR, S82°W, 11.68 FEET TO A NAIL SET IN THE NORTH FACE
SET A 6 FOOT YELLOW CARSONITE POST 2 FEET NORTH.

26) WITNESS CORNER TO SPECIAL MEANDER CORNER SOUTH SIXTEENTH LINE SECTION 10

JULY 10, 1874, GENERAL LAND OFFICE DEPUTY SURVEYOR LEWIS VAN VLEET, UNDER CONTRACT NUMBER 184, AT THE EAST SHORE OF SIMUK BAY, 2.47 CHAINS WEST OF THE 1/16 CORNER, SET A POST 3" WIDE, 4" LONG, 18" IN THE GROUND FOR MEANDER CORNER, FROM WHICH:
60" SPRUCE, N20°E, 27 LKS (17.8') DIST.
24" SPRUCE, S45°E, 10 LKS (6.6') DIST.

JULY 31, 1883, U.S. DEPUTY SURVEYOR N. B. STEWART, UNDER SPECIAL INSTRUCTIONS FROM W.M. MICKEN, FOUND ORIGINAL POST, SET NEW 3 1/2" SQUARE, 4' HIGH POST, AND CHECKED BEARING TREES NOTED IN 1874.

JULY 5, 2016, AT THE RECORD POSITION, A DILIGENT SEARCH WAS PERFORMED FOR THE POST AND BEARING TREES MARKED BY VAN VLEET IN 1874, ON A TRILE BEARING AND AT RECORD DISTANCE FROM THE CENTER SOUTH SIXTEENTH CORNER SECTION 10, SET A NUMBER 5 RE-BAR WITH 2 INCH ALUMINUM CAP, STAMPED "WCSMC 2016 PSE 35147", 0.1 FEET ABOVE GRADE, FROM WHICH BEARS:
28 INCH CEDAR, N10°E, 38.20 FEET TO A NAIL SET ON THE WEST FACE.
40 INCH CEDAR, N83°W, 27.56 FEET TO A NAIL SET ON THE SOUTH FACE.
SET A 6 FOOT WHITE CARSONITE POST 2 FEET NORTH.

27) CENTER-EAST SIXTEENTH CORNER SECTION 10

JULY 10, 1874, GENERAL LAND OFFICE DEPUTY SURVEYOR LEWIS VAN VLEET, UNDER CONTRACT NUMBER 184, SET A POST 3" WIDE, 4" LONG, 18" IN THE GROUND FOR 1/16 CORNER, FROM WHICH:
8" CHERRY, S15°W, 10 LKS (6.6') DIST.
10" ALDER, N65°E, 26 LKS (17.2') DIST.

DECEMBER 26, 1917, GEORGE R. CAMPBELL, U.S. SURVEYOR, UNDER GOVERNMENT CONTRACT NUMBER 35, REPORTED NO TRACE OF OLD CORNER, NOTHING SET.

JUNE 13, 2016, AT THE RECORD POSITION, A DILIGENT SEARCH WAS PERFORMED FOR THE POST AND BEARING TREES MARKED BY VAN VLEET IN 1874, AT PROPORTIONATE DISTANCE BETWEEN CENTER NORTH 1/4 AND EAST QUARTER CORNER SECTION 10 AND 11, SET A NUMBER 5 RE-BAR WITH 2 INCH ALUMINUM CAP, STAMPED "OE 1/16 2016 PSE 35147", 0.4 FEET ABOVE GRADE, FROM WHICH BEARS:
#4 RE-BAR AND YELLOW PLASTIC CAP PL#28414, N03°27'E, 24.6 FEET.
18 INCH FIR, EAST, 7.21 FEET TO A NAIL SET ON THE NORTH FACE.
13 INCH FIR, N70°W, 5.03 FEET TO A NAIL SET ON THE SOUTH FACE.
SET A 6 FOOT ORANGE CARSONITE 1 FOOT NORTH.



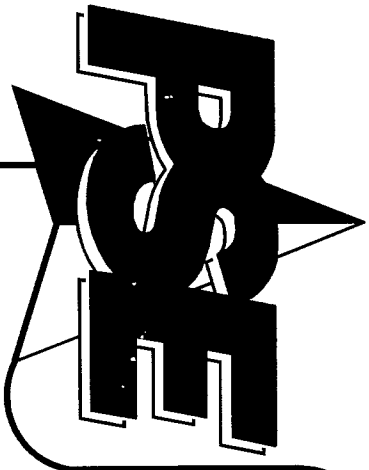

RECORD OF SURVEY

SITUATE IN A PORTION OF THE NW 1/4 & THE SW 1/4 OF SECTION 11 & THE NE 1/4, NW 1/4, SW 1/4 & THE SE 1/4 OF SECTION 10,
TOWNSHIP 34 NORTH, RANGE 2 EAST, W.M., SKAGIT COUNTY, WASHINGTON

20160091
Skagit County Auditor
11/16/2016 Page 5 of 11 \$247.00
11-16-16 2:55PM

MONUMENT DESCRIPTION CONTINUED

28) CENTER-QUARTER CORNER SECTION 10

JANUARY 29, 1874, GENERAL LAND OFFICE DEPUTY SURVEYOR LEWIS VAN VLEET, UNDER CONTRACT NUMBER 184, MARKED A 6" DIAMETER CEDAR TREE FOR 1/16 CORNER, FROM WHICH:
6" FIR, S10E, 10 LKS (6.6') DIST.
10" ALDER, N65E, 26 LKS (17.2') DIST.

DECEMBER 26, 1917, GEORGE R. CAMPBELL, U.S. SURVEYOR, UNDER GOVERNMENT CONTRACT NUMBER 35, REPORTED NO TRACE OF OLD CORNER, NOTHING SET.

MARCH 6, 2006, AUDITOR'S FILE NUMBER 200603060015 BY THATCHER AND MORRISON, INC., FOUND 1" IRON PIPE, "DATE UNKNOWN, SURVEYOR AND STATUS UNKNOWN, THE EVIDENCE FOUND (1 INCH IRON PIPES) IN THE FIELD SUGGESTS THAT BETWEEN 1874 AND PRESENT THAT SOME SUBDIVISIONAL SECTION CORNERS WERE RESET OR CORNER EVIDENCE PERPETUATED WITH SAID IRON PIPES, HOWEVER WE WERE UNABLE TO LOCATE ANY FIELD NOTES OR MAPS SUBSTANTIATING THEIR PLACEMENT. THIS SURVEY ACCEPTED ALL 1 INCH DIAMETER IRON PIPES FOUND WITHIN PROXIMATE LOCATIONS OF SUBDIVISIONAL CORNER POSITIONS."

JUNE 6, 2016, FOUND 1 1/4 INCH OUTSIDE DIAMETER PIPE WITH WOOD PLUG AND TACK, 22 INCHES LONG, 0.5 FEET ABOVE GRADE, LEANING N20W, DUG DOWN TO THE BASE AND SET A NUMBER 5 RE-BAR WITH 2 INCH ALUMINUM CAP, 0.4 FEET ABOVE GRADE, MARKED "C 1/4 S10 2016 PSE 35147". ACCEPTED AS CENTER 1/4 CORNER SECTION 10, FROM WHICH BEARS:

24" DOUBLE ALDER WITH A VISIBLE MOSTLY HEALED BLAZE AND A 4 INCH BY 5 INCH ALUMINUM SCOTT PAPER CO. BEARING TAG THAT READS "SEC 10 T34N R2E N50E 24" R. AMOT 4-20-77", SET NAIL IN THE NORTH FACE, S50W, 13.72 FEET. (NOTE TAG READS 24", MEASURES 14")

24" CEDAR WITH A VISIBLE HEALED BLAZE AND A 4 INCH BY 5 INCH ALUMINUM SCOTT PAPER CO. BEARING TAG THAT READS "SEC 10 T34N R2E N20E 32" R. AMOT 4-20-77", SET NAIL IN THE WEST FACE, S24W, 31.61 FEET.
10" CEDAR, N62E, 14.58 FEET TO A NAIL SET IN THE NORTHWEST FACE
7" CEDAR, N68W, 17.29 FEET TO A NAIL SET IN THE NORTH FACE
BURIED THE 1 1/4 INCH PIPE ON THE EAST SIDE OF ALUMINUM CAP
SET A 6 FOOT CARSONITE POST 2 FEET NORTH
NO EVIDENCE OF THE CEDAR TREE OR BEARING TREES MARKED BY VAN VLEET IN 1874.

29) CENTER-WEST SIXTEENTH CORNER SECTION 10

JANUARY 29, 1874, GENERAL LAND OFFICE DEPUTY SURVEYOR LEWIS VAN VLEET, UNDER CONTRACT NUMBER 184, SET A POST 3" WIDE, 4' LONG, 18" IN THE GROUND FOR 1/16 CORNER, FROM WHICH:

12" HEMLOCK, N56W, 38 LKS (25.1') DIST.
18" CEDAR LINE TREE 62 LKS (40.9') EAST

JULY 31, 1883, U.S. DEPUTY SURVEYOR N. B. STEWART, UNDER SPECIAL INSTRUCTIONS FROM W.M. MICKEN, FOUND ORIGINAL POST, SET NEW 4 1/2" SQUARE, 4' HIGH POST AND CHECKED BEARING TREES NOTED IN 1874.

DECEMBER 26, 1917, GEORGE R. CAMPBELL, U.S. SURVEYOR, UNDER GOVERNMENT CONTRACT NUMBER 35, REPORTED NO TRACE OF OLD CORNER, ON TRUE BEARING FROM MEANDER CORNER, SET 1" DIAMETER IRON POST WITH BRASS CAP MARKED "W 1/16 S10 1817" FOR WEST SIXTEENTH CORNER, FROM WHICH:

16" WHITE FIR, S21W, 65 LKS (42.25') DIST.
24" WHITE FIR, N20W, 43 LKS (28.4') DIST.

MAY 31, 2016, FOUND 1 INCH CONCRETE-EMBED IRON PIPE, LEANING WEST, NO BRASS CAP, DUG TO THE BASE OF THE LEANING PIPE, AT THE ORIGINAL POSITION SET A NUMBER 5 RE-BAR AND 2 INCH ALUMINUM CAP MARKED "W 1/16 S10 2016 PSE 35147". ON ABOVE GRADE, ACCEPTED AS THE CENTER WEST 1/16 CORNER SECTION 10, FROM WHICH BEARS:

24" ROTTEN FIR STUMP, N18W, 28.6 FEET (CAMPBELL)
12" FIR, N52W, 17.94 FEET TO A NAIL SET IN THE SOUTHEAST FACE
16" CEDAR, S5W, 58.58 FEET TO A NAIL SET IN THE EAST FACE
BURIED THE CONCRETE EMBED PIPE ON THE NORTH SIDE OF THE RE-BAR
SET A 6 FOOT ORANGE CARSONITE POST 2 FEET NORTH
NO EVIDENCE OF THE 2 INCH HEMLOCK (VAN VLEET 1874)
NO EVIDENCE OF THE 10 INCH WHITE FIR (CAMPBELL 1917)
THIS IS THE FIRST RECORD OF THIS MONUMENT BEING RECOVERED.

30) MEANDER CORNER AND WITNESS CORNER CENTER SECTION LINE WEST SIDE OF SECTION 10

JANUARY 29, 1874, GENERAL LAND OFFICE DEPUTY SURVEYOR LEWIS VAN VLEET, UNDER CONTRACT NUMBER 184, AT THE EAST SHORE OF SIMILK BAY, 9.48 CHAINS WEST OF THE 1/16 CORNER, SET A POST 3" WIDE, 4' LONG, 18" IN THE GROUND FOR MEANDER CORNER, FROM WHICH:

36" HEMLOCK, N30E, 15 LKS (9.9') DIST.
20" FIR, N45E, 9 LKS (12.5') DIST.

JULY 31, 1883, U.S. DEPUTY SURVEYOR N. B. STEWART, UNDER SPECIAL INSTRUCTIONS FROM W.M. MICKEN, FOUND ORIGINAL POST AND CHECKED BEARING TREES NOTED IN 1874.

OCTOBER 1908, IN THE PROPOSED INDIAN RESERVATION ROAD PLAN (MAP NUMBER 5091, TUBE NUMBER 707), JOHN W. MEECHUM, SKAGIT COUNTY SURVEYOR, NOTES: "POST STANDING" SYMBOL. DESCRIPTION CONTINUED NEXT COLUMN...

DECEMBER 26, 1917, GEORGE R. CAMPBELL, U.S. SURVEYOR, UNDER GOVERNMENT CONTRACT NUMBER 35, REPORTED OLD MEANDER CORNER OBTERATED BY WAVE DISINTEGRATION OF BANKS, AND CAN NOT BE LOCATED LONGITUDINALLY; THEREFORE FROM THE OLD LINE TREE WHICH STANDS 14 LINKS EAST OF THE PRESENT SHORE OF SIMILK BAY, BEARING NORTH AND SOUTH, N88 38E, ON A TRUE 1/4 SECTION LINE, COUNTING MEASUREMENT FROM TRUE POINT FOR MEANDER CORNER 3.4 CHAINS (136.4 FEET), SET 1" DIAMETER IRON POST WITH BRASS CAP MARKED "W 1/4 S10 1817" FOR WITNESS CORNER TO MEANDER CORNER FROM WHICH:

15" FIR, S530W, 22 LKS (14.5') DIST.
15" FIR, S530W, 27 LKS (17.8') DIST.

MAY 19, 2016, TRUE MEANDER CORNER IN SIMILK BAY, AT THE WITNESS CORNER TO MEANDER CORNER, FOUND A 2 1/2 INCH BRASS G.L.O. CAP WITH CONCRETE CYLINDER, BROKEN OFF OF A 1 INCH OUTSIDE DIAMETER PIPE WITH A 1/4 INCH PVC TEE, HOLDING IT TOGETHER, IN AN 18 INCH DIAMETER ROCK CARRY, 1 FOOT ABOVE GRADE WITH CAP PLACED BACK ON TOP, ACCEPTED AS THE 1917 WITNESS CORNER TO THE MEANDER CORNER, FROM WHICH BEARS:

REMAINS OF A 22 INCH FIR STUMP, S5E, 18.4 FEET (CAMPBELL 1917, NOTE TREE SIZE AND DISTANCES, EVIDENTLY HAVE A SCRIBENER'S ERROR)
REMAINS OF FALLEN OVER 24 INCH DEAD CEDAR, N85W, 14 FEET +/- (CAMPBELL 1917, NOTE TREE SIZE AND DISTANCES, EVIDENTLY HAVE A SCRIBENER'S ERROR)
3 INCH ALDER LEANING NORTHWEST WITH METAL SURVEY PT. TAG, N18W, 7.5 FEET +/-
30 INCH DOUBLE MAPLE TREE, S36E, 38.55 FEET TO A NAIL SET ON THE NORTHEAST FACE OF THE EVIDENTLY TREE
SET A 6 FOOT ORANGE CARSONITE POST 2 FEET NORTH
THIS IS THE FIRST RECORD OF THIS MONUMENT BEING RECOVERED.

31) NORTH-EAST SIXTEENTH CORNER SECTION 10

JANUARY 29, 1874, GENERAL LAND OFFICE DEPUTY SURVEYOR LEWIS VAN VLEET, UNDER CONTRACT NUMBER 184, SET A POST 3" WIDE, 4' LONG, 18" IN THE GROUND FOR 1/16 CORNER, FROM WHICH:

8" ALDER, S10W, 13 LKS (8.6') DIST.
12" CEDAR, N70E, 39 LKS (25.7') DIST.
60" CEDAR LINE TREE 58 LKS (38.3') WEST

JUNE 6, 2016, AT THE RECORD POSITION, A DILIGENT SEARCH WAS PERFORMED FOR THE POST, BEARING TREES AND LINE TREE MARKED BY VAN VLEET IN 1874, NO EVIDENCE FOUND, AT RECORD DISTANCE ON A TRUE WEST BEARING FROM THE NORTH 1/16 CORNER OF SECTIONS 10 AND 11, SET A NUMBER 5 RE-BAR WITH 2 INCH ALUMINUM CAP, STAMPED "WE 1/16 2016 PSE 35147", 0.2 FEET ABOVE GRADE, FROM WHICH BEARS:

7 INCH CEDAR, N5E, 35.13 FEET TO A NAIL SET ON THE EAST FACE.
15 INCH ALDER, S40W, 4.80 FEET TO A NAIL SET ON THE NORTH FACE.
SET A 6 FOOT ORANGE CARSONITE POST 2 FEET NORTH.

32) CENTER-NORTH SIXTEENTH CORNER SECTION 10

JANUARY 29, 1874, GENERAL LAND OFFICE DEPUTY SURVEYOR LEWIS VAN VLEET, UNDER CONTRACT NUMBER 184, SET A POST 3" WIDE, 4' LONG, 18" IN THE GROUND FOR 1/16 CORNER, FROM WHICH:

20" CEDAR, S15E, 48 LKS (31.7') DIST.
70" CEDAR, N75E, 28 LKS (16.5') DIST.

DECEMBER 10, 1956, CASCADE NATURAL GAS PIPELINE EASEMENT MAP ACROSS INDIAN LANDS, APPROVED JANUARY 3, 1957, "U.S.D.I. 1/16 CORNER"

JUNE 6 AND JUNE 13, 2016, AT THE RECORD POSITION, A DILIGENT SEARCH WAS PERFORMED FOR THE POST AND BEARING TREES MARKED BY VAN VLEET IN 1874, AT RECORD DISTANCE ON A TRUE WEST BEARING FROM THE NORTH 1/16 CORNER OF SECTIONS 10 AND 11, SET A NUMBER 5 RE-BAR WITH 2 INCH ALUMINUM CAP, STAMPED "CN 1/16 2016 PSE 35147", 0.2 FEET ABOVE GRADE, FROM WHICH BEARS:

12 INCH SPRUCE, N70E, 18.86 FEET TO A NAIL SET ON THE SOUTH FACE
13 INCH HEMLOCK, S10W, 27.14 FEET TO A NAIL SET ON THE WEST FACE.
NUMBER 4 RE-BAR WITH YELLOW PLASTIC CAPS, D1740 L. S. 28414", 0.1 ABOVE GRADE 578" 57E, 4.13 FEET
CENTER OF A 6 INCH DIAMETER, 5 FOOT TALL METAL PIPE 579"16W, 4.67 FEET
SET A 6 FOOT ORANGE CARSONITE POST 2 FEET NORTH.
NO EVIDENCE OF THE "U.S.D.I. 1/16 CORNER"

33) NORTH-WEST SIXTEENTH CORNER SECTION 10

JANUARY 29, 1874, GENERAL LAND OFFICE DEPUTY SURVEYOR LEWIS VAN VLEET, UNDER CONTRACT NUMBER 184, SET A POST 3" WIDE, 4' LONG, 18" IN THE GROUND FOR 1/16 CORNER, FROM WHICH:

15" HEMLOCK, N25W, 14 LKS (9.2') DIST.
40" CEDAR, S20W, 23 LKS (15.2') DIST.

JULY 31, 1883, U.S. DEPUTY SURVEYOR N. B. STEWART, UNDER SPECIAL INSTRUCTIONS FROM W.M. MICKEN, FOUND ORIGINAL POST AND CHECKED BEARING TREES NOTED IN 1874.

JUNE 6 AND JUNE 13, 2016, AT THE RECORD POSITION, A DILIGENT SEARCH WAS PERFORMED FOR THE POST AND BEARING TREES MARKED BY VAN VLEET IN 1874, NO EVIDENCE FOUND, AT RECORD DISTANCE ON A TRUE WEST BEARING FROM THE NORTH 1/16 CORNER OF SECTIONS 10 AND 11, SET A NUMBER 5 RE-BAR WITH 2 INCH ALUMINUM CAP, STAMPED "NW 1/16 2016 PSE 35147", 0.2 FEET ABOVE GRADE, FROM WHICH BEARS:

16 INCH HEMLOCK, S10E, 39.63 FEET TO A NAIL SET ON THE SOUTH FACE.
39 INCH MAPLE, S40W, 18.98 FEET TO A NAIL SET ON THE EAST FACE.
SET A 6 FOOT ORANGE CARSONITE POST 2 FEET NORTH.

PACIFIC SURVEY & ENGINEERING INC EMAIL: info@psesurvey.com
1812 CORNWALL AVE, BELLINGHAM, WA 98225 PHONE:360.671.7387 FAX:360.671.4685 www.psesurvey.com

RECORD OF SURVEY

SWINOMISH INDIAN TRIBAL COMMUNITY
11404 MOORAGE WAY
LACONNER, WA 98257

DRAWN BY: JAM

CHECKED BY: PKB

F.B.# 117.12-16 DATE: 11/16/2016 JOB NO. 2016062

SHEET NO. 5 OF 11

DWG. NO. 2016062-SVX-ROS



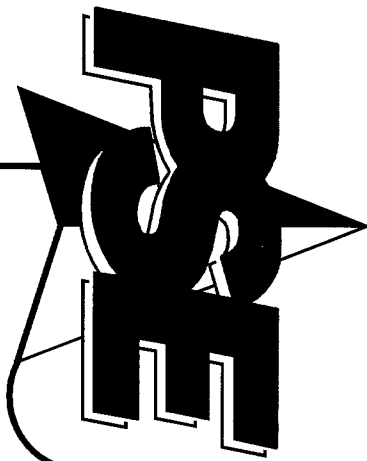

SITUATE IN A PORTION OF THE NW 1/4 & THE SW 1/4 OF SECTION 11 & THE NE 1/4, NW 1/4, SW 1/4 & THE SE 1/4 OF SECTION 10, TOWNSHIP 34 NORTH, RANGE 2 EAST, W.M., SKAGIT COUNTY, WASHINGTON

RECORD OF SURVEY

2016.11.15 00:00
Skagit County Auditor
11/16/2016 Page 6 of 11 2:58PM

MONUMENT DESCRIPTION CONTINUED

34) MEANDER CORNER NORTH SIXTEENTH LINE, SECTION 10

JANUARY 29, 1874, GENERAL LAND OFFICE DEPUTY SURVEYOR LEWIS VAN VLEET, UNDER CONTRACT NUMBER 184, AT THE EAST SHORE OF SIMUK BAY, 10.61 CHAINS WEST OF THE 1/16 CORNER, SET A POST 3" WIDE, 4" LONG, 18" IN THE GROUND FOR MEANDER CORNER, FROM WHICH:
10" SPRUCE, N201E, 150 LKS (99.0') DIST.
8" SPRUCE, S535E, 88 LKS (58.1') DIST.

JULY 31, 1883, U.S. DEPUTY SURVEYOR N. B. STEWART, UNDER SPECIAL INSTRUCTIONS FROM W.M. MICKEN, FOUND ORIGINAL POST AND CHECKED BEARING TREES NOTED IN 1874.

JUNE 6, 13 AND 30, 2016, AT THE RECORD POSITION, A DILIGENT SEARCH WAS PERFORMED FOR THE POST, BEARING TREES MARKED BY VAN VLEET IN 1874, NO EVIDENCE FOUND. AT RECORD DISTANCE ON A TRUE WEST BEARING FROM THE NORTH 1/16 CORNER OF SECTIONS 10 AND 11, SET A NUMBER 5 RE-BAR WITH 2 INCH ALUMINUM CAP, STAMPED "MC 1/16 2016 PSE 35147", 0.1 FEET ABOVE GRADE, FROM WHICH BEARS:
THE NORTHWEST CORNER OF A WOOD FRAMED COTTAGE S57E, 34.8' DIST.
SET A 6 FOOT WHITE CARSONITE POST 2 FEET NORTH.

35) SOUTH-WEST SIXTEENTH CORNER, SECTION 11

FEBRUARY 11, 1874, GENERAL LAND OFFICE DEPUTY SURVEYOR LEWIS VAN VLEET, UNDER CONTRACT NUMBER 184, SET A POST 3" WIDE, 4" LONG, 18" IN THE GROUND FOR 1/16 CORNER, FROM WHICH:
50" FIR, S45E, 3 LKS (2.0') DIST.
6" ALDER, N80E, 19 LKS (12.5') DIST.

1984, CRAIG L. WANLESS, CADASTRAL SURVEYOR, UNDER SPECIAL INSTRUCTIONS DATED JULY 12, 1984, COMMENCING JULY 17, 1984, COMPLETED SEPTEMBER 21, 1984, FOUND NO REMAINING EVIDENCE OF THE ORIGINAL CORNER, NO MONUMENT SET.

JUNE 28, 2016, AT PROPORTIONATE 1984 POSITION, A DILIGENT SEARCH WAS MADE FOR THE POST AND BEARING TREES DESCRIBED BY VAN VLEET IN 1874, FOUND NO EVIDENCE OF THE POST OR TREES, IMPRACTICAL TO MONUMENT, NOTHING SET.

36) SPECIAL MEANDER CORNER, SOUTH SIXTEENTH LINE, SECTION 11

FEBRUARY 11, 1874, GENERAL LAND OFFICE DEPUTY SURVEYOR LEWIS VAN VLEET, UNDER CONTRACT NUMBER 184, AT THE WEST BANK OF A LARGE SLOUGH, 5.60 CHAINS EAST OF THE 1/16 CORNER, SET A POST FOR MEANDER CORNER, FROM WHICH:
24" SPRUCE, N70W, 30 LKS (19.8') DIST.
24" CEDAR, S13E, 26 LKS (17.2') DIST.

1984, CRAIG L. WANLESS, CADASTRAL SURVEYOR, UNDER SPECIAL INSTRUCTIONS DATED JULY 12, 1984, COMMENCING JULY 17, 1984, COMPLETED SEPTEMBER 21, 1984, FOUND NO REMAINING EVIDENCE OF THE ORIGINAL MEANDER CORNER, SET 2 1/2" IRON POST WITH MAGNETIC PLASTIC BREAKAWAY BASE WITH BRASS CAP MARKED "SMC S 511 1984", FROM WHICH:
8" ALDER, N36E, 115 LKS (75.9') DIST.

PERPETUATED AND UTILIZED BY A FEW RECORD OF SURVEYS.

MAY 16, 2016, FOUND 2 1/2 INCH IRON PIPE WITH 3 1/4 INCH BLM BRASS CAP MARKED "SMC S 511 1984", 0.75 FEET ABOVE GRADE, ACCEPTED AS SOUTH SPECIAL MEANDER CORNER SECTION 11, FROM WHICH BEARS:
18 INCH ALDER, N44E, 44.52 FEET TO A NAIL SET IN THE NORTHWEST FACE
20 INCH ALDER, S62E, 39.37 FEET TO A NAIL SET IN THE NORTHEAST FACE
THE ALDER TREE BY WANLESS WAS NOT FOUND.
SET A 6 FOOT ORANGE CARSONITE POST 2 FEET NORTH

37) WEST MEANDER CORNER SECTIONS 2 AND 11

JANUARY 28, 1874, GENERAL LAND OFFICE DEPUTY SURVEYOR LEWIS VAN VLEET, UNDER CONTRACT NUMBER 184, AT THE WEST BANK OF A LARGE SLOUGH, 12.80 CHAINS EAST OF THE SECTION CORNER, SET A POST FOR MEANDER CORNER, FROM WHICH:
18" YEW, S55W, 66 LKS (43.6') DIST.
40" HEMLOCK, N35W, 59 LKS (38.3') DIST.

JULY 30, 1883, U.S. DEPUTY SURVEYOR N. B. STEWART, UNDER SPECIAL INSTRUCTIONS FROM W.M. MICKEN, REPORTED ORIGINAL POST FOR MEANDER CORNER GONE, SET A NEW 5 INCH SQUARE, 4" HIGH POST USING BEARING TREES NOTED IN 1874.

SEPTEMBER 1970, CITE IN DECEMBER 30, 1982, AUDITOR'S FILE NUMBER 8212300016 BY RICHARD L. JUDY, NOTES: "M.C. 1 1/2" PIPE SET SEPT 1970 FOR B.L.A.T.

1984, CRAIG L. WANLESS, CADASTRAL SURVEYOR, UNDER SPECIAL INSTRUCTIONS DATED JULY 12, 1984, COMMENCING JULY 17, 1984, COMPLETED SEPTEMBER 21, 1984, FOUND NO EVIDENCE OF THE ORIGINAL CORNER, SET 2 1/2" IRON POST WITH MAGNETIC BREAKAWAY PLASTIC BASE, WITH BRASS CAP MARKED "1344 S2 S11 MC R2E 1984", FROM WHICH:
5" ALDER, N1930E, 52 LKS (34.3') DIST.
8" ALDER, S3845W, 54 LKS (35.6') DIST.

PERPETUATED AND UTILIZED BY A FEW RECORD OF SURVEYS.

APRIL 21, 2016, FOUND 2 1/2 INCH IRON PIPE WITH 3 1/4 INCH BLM BRASS CAP, APPROPRIATELY MARKED, 0.1 ABOVE GRADE, ACCEPTED AS THE MEANDER CORNER, FROM WHICH BEARS:
10" ALDER, S50W, 35.7 FEET TO A NAIL SET IN THE SOUTHEAST FACE (WANLESS)
18" ALDER, S73E, 25.04 FEET TO A DUPLEX NAIL SET IN THE SOUTH FACE
1 1/4 INCH OUTSIDE DIAMETER PIPE, IN A ROCK PILE, 0.3 FEET ABOVE GRADE, SET A 600 NAIL IN A WOOD PLUG ON CENTER, S71 36W, 5.61 FEET (JUDY)
SET A 6 FOOT ORANGE CARSONITE POST 2 FEET NORTH OF THE BLM MONUMENT AND THE JUDY MONUMENT.

38) SPECIAL MEANDER CORNER CENTER, SECTION 11

FEBRUARY 11, 1874, GENERAL LAND OFFICE DEPUTY SURVEYOR LEWIS VAN VLEET, UNDER CONTRACT NUMBER 184, AT THE WEST BANK OF A LARGE SLOUGH, 18.37 CHAINS EAST OF THE 1/4 CORNER, SET A POST 3" WIDE, 4" LONG, 18" IN THE GROUND FOR MEANDER CORNER, FROM WHICH:
15" FIR, N30W, 43 LKS (28.4') DIST.
10" CEDAR, S45W, 20 LKS (13.2') DIST.

AUGUST 1, 1883, U.S. DEPUTY SURVEYOR N. B. STEWART, UNDER SPECIAL INSTRUCTIONS FROM W.M. MICKEN, REPORTED ORIGINAL POST FOR MEANDER CORNER GONE, AT THE WEST BANK OF A LARGE SLOUGH, 12.62 CHAINS (832.9') EAST OF THE 1/4 CORNER, SET A NEW 4 INCH SQUARE, 4" HIGH POST, FROM WHICH:
20" ALDER, N35W, 4 LKS (2.6') DIST.
40" CEDAR, S39E, 4 LKS (2.6') DIST.

1984, CRAIG L. WANLESS, CADASTRAL SURVEYOR, UNDER SPECIAL INSTRUCTIONS DATED JULY 12, 1984, COMMENCING JULY 17, 1984, COMPLETED SEPTEMBER 21, 1984, FOUND NO EVIDENCE OF THE ORIGINAL CORNER, SET 2 1/2" IRON POST WITH MAGNETIC BREAKAWAY PLASTIC BASE, WITH BRASS CAP MARKED "C S11 C SMC 1984", FROM WHICH:
22" ALDER, N47W, 61 1/2 LKS (40.6') DIST.
NO OTHER SUITABLE TREES AVAILABLE WITHIN LIMITS.

PERPETUATED AND UTILIZED BY A FEW RECORD OF SURVEYS.

MAY 16, 2016, FOUND 2 1/2 INCH IRON PIPE WITH 3 1/4 INCH BLM BRASS CAP MARKED "C S11 C SMC 1984", 0.7 FEET ABOVE GRADE, ACCEPTED AS CENTER SPECIAL MEANDER CORNER SECTION 11, FROM WHICH BEARS:
24" ALDER WITH BLM TAG, S38W, 40.45 FEET TO A NAIL SET IN THE NORTHEAST FACE
12 INCH ALDER, S44W, 16.38 FEET TO A NAIL SET IN THE NORTHWEST FACE
SET A 6 FOOT ORANGE CARSONITE POST 2 FEET NORTH

40) SPECIAL MEANDER CORNER, NORTH SIXTEENTH LINE, SECTION 11

FEBRUARY 12, 1874, GENERAL LAND OFFICE DEPUTY SURVEYOR LEWIS VAN VLEET, UNDER CONTRACT NUMBER 184, AT THE WEST BANK OF A LARGE SLOUGH, 15.80 CHAINS EAST OF THE SIXTEENTH CORNER, SET A POST 3" WIDE, 4" LONG, 18" IN THE GROUND FOR MEANDER CORNER, FROM WHICH:
30" HEMLOCK, S60W, 8 LKS (5.3') DIST.
36" HEMLOCK, N40W, 15 LKS (9.8') DIST.

AUGUST 1, 1883, U.S. DEPUTY SURVEYOR N. B. STEWART, UNDER SPECIAL INSTRUCTIONS FROM W.M. MICKEN, REPORTED ORIGINAL POST FOR MEANDER CORNER GONE, SET A NEW 4 INCH SQUARE, 4" HIGH POST IN A MOUND OF STONE USING BEARING TREES NOTED IN 1874.

DECEMBER 30, 1982, AUDITOR'S FILE NUMBER 8212300016 BY RICHARD L. JUDY, NOTES: "M.C. FOUND 2 INCH PIPE WITH WHITE STAKE WITHIN - SET BY FRANK GILKEY."

1984, CRAIG L. WANLESS, CADASTRAL SURVEYOR, UNDER SPECIAL INSTRUCTIONS DATED JULY 12, 1984, COMMENCING JULY 17, 1984, COMPLETED SEPTEMBER 21, 1984, FOUND "THE SPECIAL MEANDER COR. ON W. BANK OF BIG SLOUGH, PERPETUATED BY FRANK GILKEY, WASHINGTON CIVIL ENGINEER, IN 1955, FROM ORIGINAL EVIDENCE NO LONGER IN EXISTENCE, MONUMENTED WITH AN IRON PIPE, 1 1/2 INS. DIAMETER, AT THE SAME POSITION SET A 2 1/2" IRON POST WITH MAGNETIC PLASTIC BREAKAWAY BASE WITH BRASS CAP MARKED "SMC N 511 N 1984", FROM WHICH:
18" CEDAR, S7630W, 51 LKS (33.7') DIST.
13" CEDAR, N64W, 48.5 LKS (32.0') DIST.

PERPETUATED AND UTILIZED BY A FEW RECORD OF SURVEYS.

MAY 16, 2016, FOUND 2 1/2 INCH OUTSIDE DIAMETER PIPE WITH A 3 1/4 INCH BLM BRASS CAP MARKED "SMC N 511 N 1984", 0.1 ABOVE GRADE, ACCEPTED AS SPECIAL MEANDER CORNER, FROM WHICH BEARS:

20" CEDAR WITH BLM TAG, S70W, 33.60 TO A NAIL SET IN THE NORTHWEST FACE (WANLESS)
10" CEDAR WITH BLM TAG, N73W, 31.41 FEET TO A NAIL SET IN THE SOUTH FACE (WANLESS)
SET A 6 FOOT ORANGE CARSONITE POST 2 FEET NORTH.

LINE TABLE (SEE SHEET 7)

MEANDER LINE WEST BANK BIG SLOUGH			
LINE	ADJUSTED BEARING	ADJUSTED LENGTH	BLM 1984 WANLESS
L1	S44°35'07"E	148.66	{S46°00'E 2.25CH=148.5'}
L2	S61°17'02"E	528.41	{S63°02'E 8.00CH=528.0'}
L3	S27°41'07"E	311.10	{S28°59'E 4.71CH=310.86'}
L4	S55°52'53"W	284.68	{S52°36'W 4.31CH=284.46'}
L5	S33°40'53"W	325.64	{S32°26'W 4.93CH=325.38'}
L6	S6°59'53"W	170.41	{S5°45'W 2.58CH=170.28'}
L7	N88°08'59"W	143.38	{N88°24'W} N/A

NEW MEANDER LINE EAST BANK TURNERS BAY

LINE	BEARING	LENGTH
L8	S2°10'06"W	171.00
L9	S68°02'08"E	114.00
L10	S70°4'15"W	1175.00
L11	N12°24'21"E	921.89
L12	S2°10'07"W	772.78
L13	N5°39'48"W	305.00
L14	N14°07'09"E	600.00

ACREAGE TABLE

TAX #	PARCEL	ACREAGE
P20259	A'	233.57
P20251	C'	36.20
P20266	D'	4.51
P20289	E'	37.15
P114025	F'	19.40
P20273	G'	32.00
P20275	H'	13.78
P20267	J'	13.29
P20276	K'	14.20

PACIFIC SURVEY & ENGINEERING INC EMAIL: info@psesurvey.com
1812 CORNWALL AVE, BELLINGHAM, WA 98225 PHONE:360.671.7387 FAX:360.671.4685 www.psesurvey.com

DRAWN BY: JAM

CHECKED BY: PKB

F.B.# 117.12-16

DATE: 11/16/2016 JOB NO. 2016062

SHEET NO. 6 OF 11

DWG. NO. 2016062.svx ROS

RECORD OF SURVEY

SWINOMISH INDIAN TRIBAL COMMUNITY
11404 MOORAGE WAY
LACONNER, WA 98237



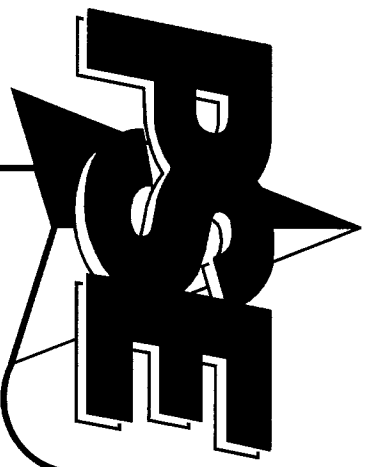

PACIFIC SURVEY & ENGINEERING INC EMAIL: info@psurvey.com
1812 CORNWALL AVE, BELLINGHAM, WA 98225 PHONE:360.671.7387 FAX:360.671.4685 www.psurvey.com

RECORD OF SURVEY

SITUATE IN A PORTION OF THE NW 1/4 & THE SW 1/4 OF SECTION 11 & THE NE 1/4, NW 1/4, SW 1/4 & THE SE 1/4 OF SECTION 10,
TOWNSHIP 34 NORTH, RANGE 2 EAST, W.M., SKAGIT COUNTY, WASHINGTON

201611160091
Skagit County Auditor
11/16/2016 Page 7 of 11 2:55PM

3 S.M.C. DETAIL A N.T.S.

ROUND 1-1/4" IRON
PIPE W/ WOOD PLUG IN
2" ABOVE GRADE. SET 600
IN PLUG

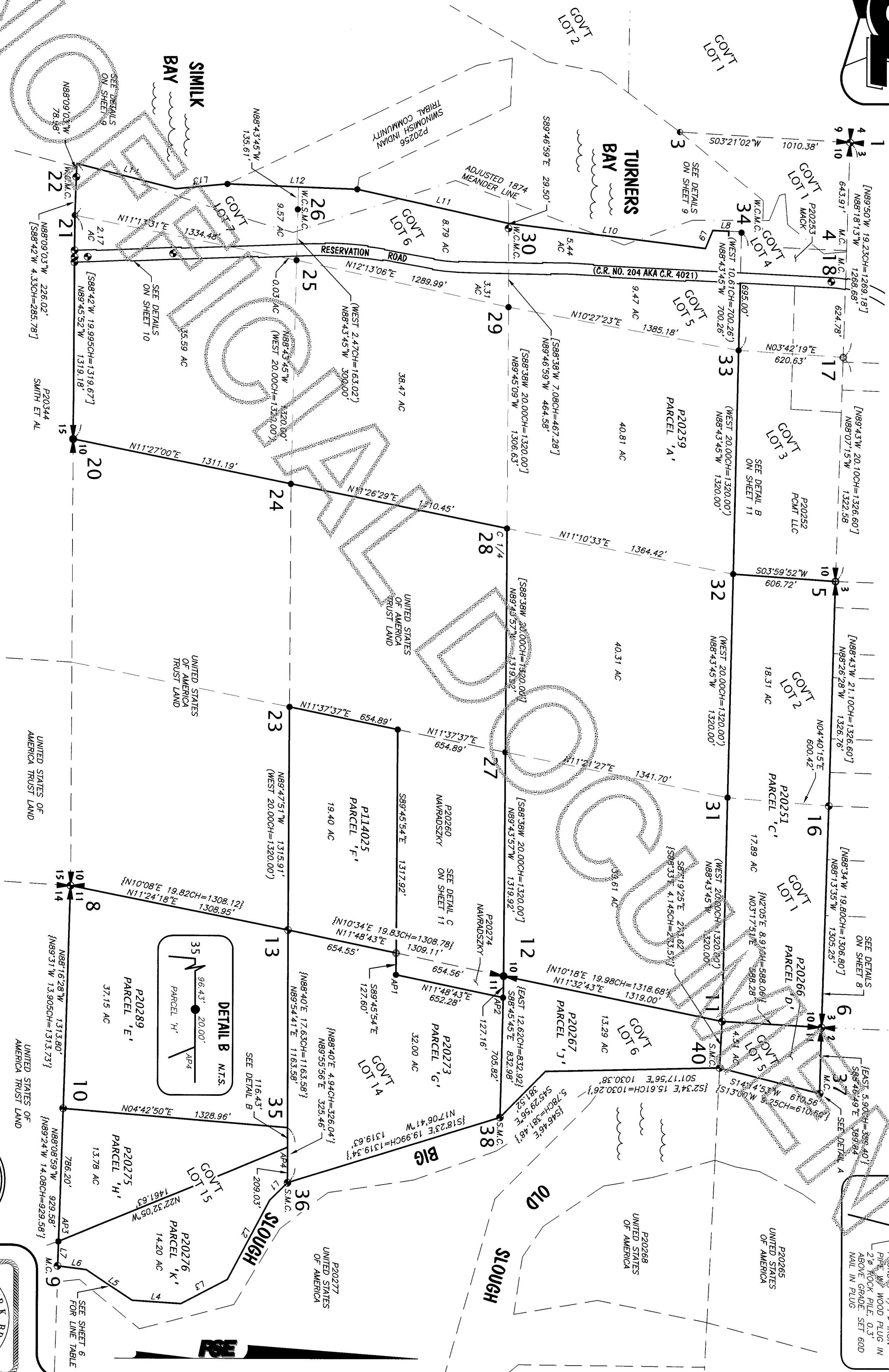

GRAPHIC SCALE
(in survey feet)
0 200 400
1 inch = 400 feet

RECORD OF SURVEY

SWINOMISH INDIAN TRIBAL COMMUNITY

M.C. = MEANDER CORNER
S.M.C. = SPECIAL MEANDER CORNER
W.C.M.C. = WITNESS CORNER MEANDER CORNER
W.C.S.M.C. = WITNESS CORNER SPECIAL MEANDER CORNER

11404 MOORAGE WAY
LACONNER, WA 98257

DRAWN BY: JAM

CHECKED BY: PKB

F.B.# 117.12-16

DATE: 11/16/2016 JOB NO. 2016062

SHEET NO. 7 OF 11

DWG. NO. 2016062_SVX_ROS

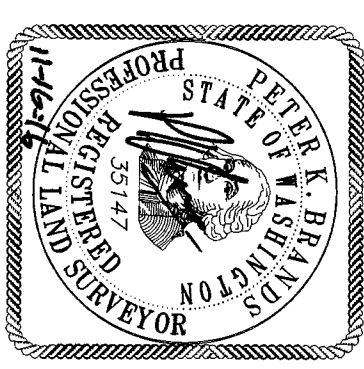



Skagit County Auditor
11/16/2016 Page 8 of 11 2:55PM \$207.00

Skagit County Auditor
11/16/2016 Page 8 of 11 2:55PM \$207.00

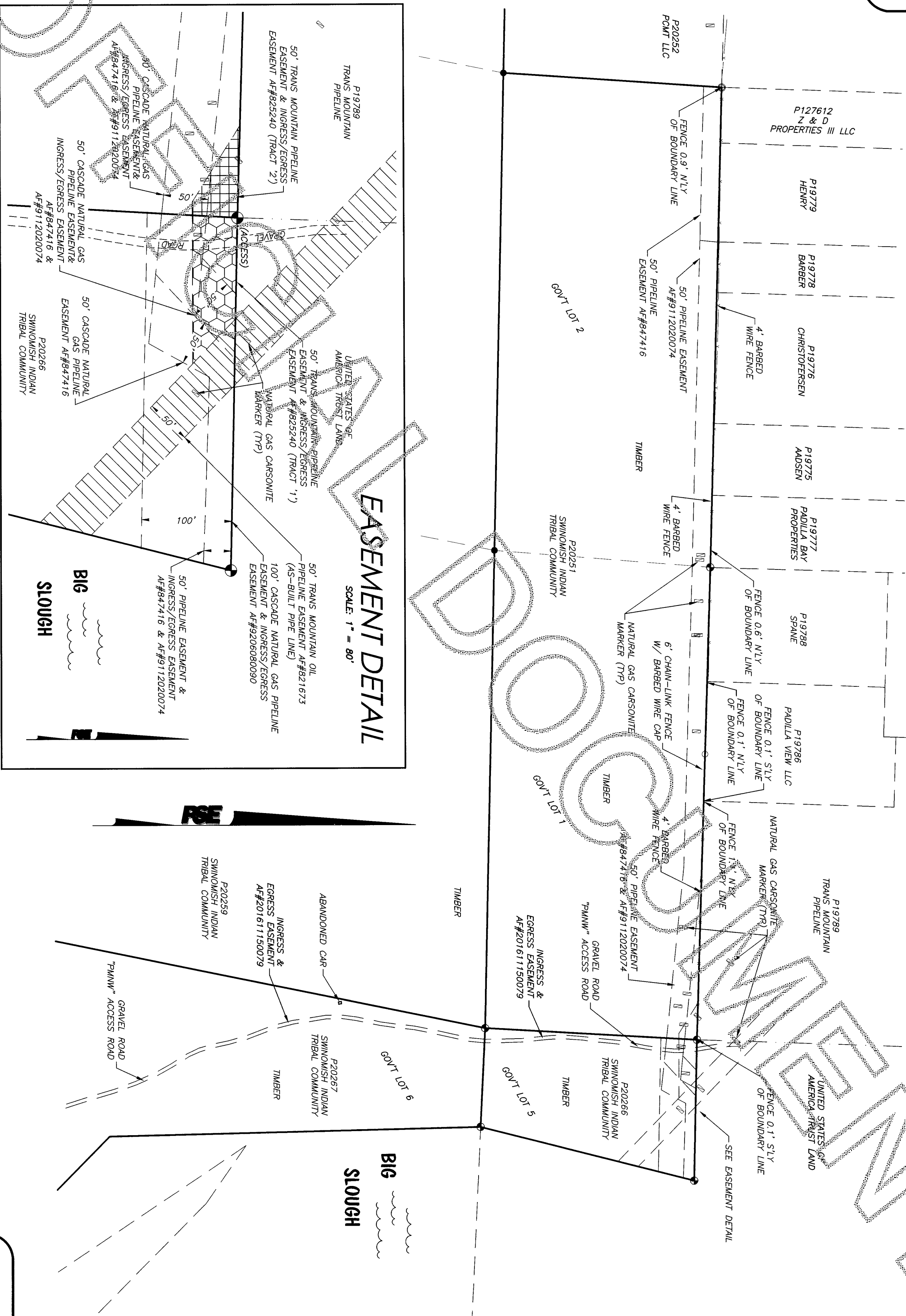

(in survey feet)

SWINOMISH INDIAN TRIBAL COMMUNITY

11404 MOORAGE WAY
LACONNER, WA 98257



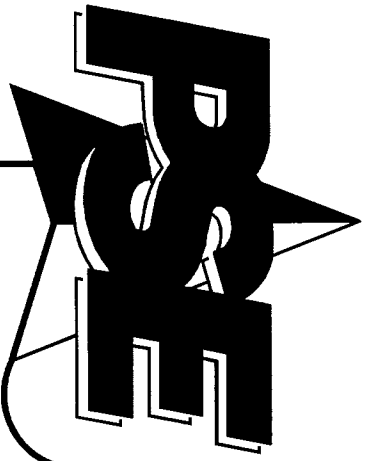

MATCH LINE

SITUATE IN A PORTION OF THE NW 1/4 & THE SW 1/4 OF SECTION 11 & THE NE 1/4, NW 1/4, SW 1/4 & THE SE 1/4
OF SECTION 10, TOWNSHIP 34 NORTH, RANGE 2 EAST, W.M., SKAGIT COUNTY, WASHINGTON

RECORD OF SURVEY

201611160091
Skagit County Auditor
11/16/2016 Page 9 of 11 2:55PM

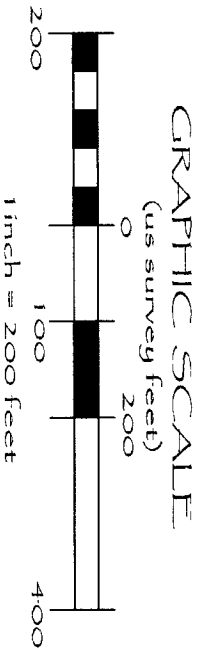
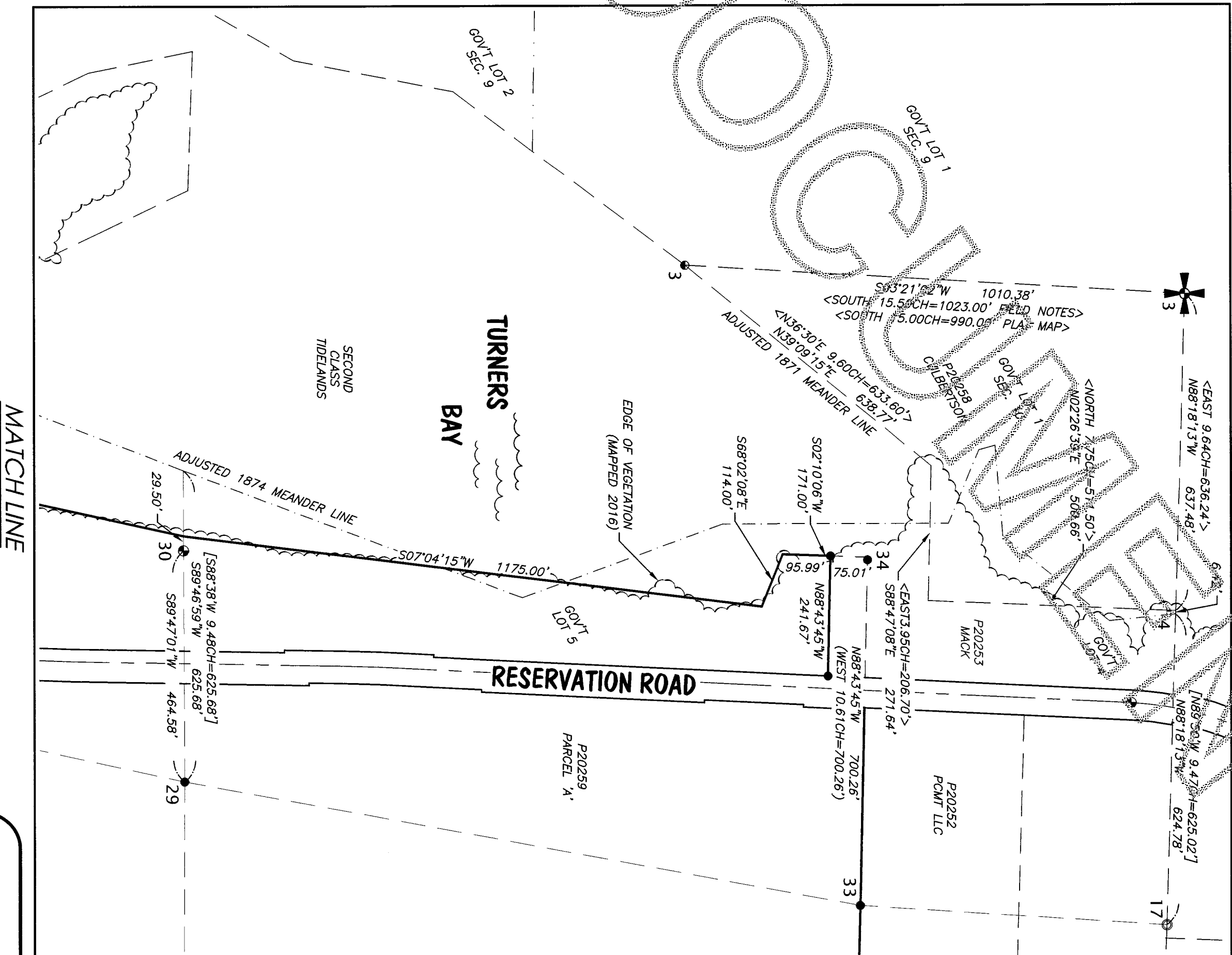
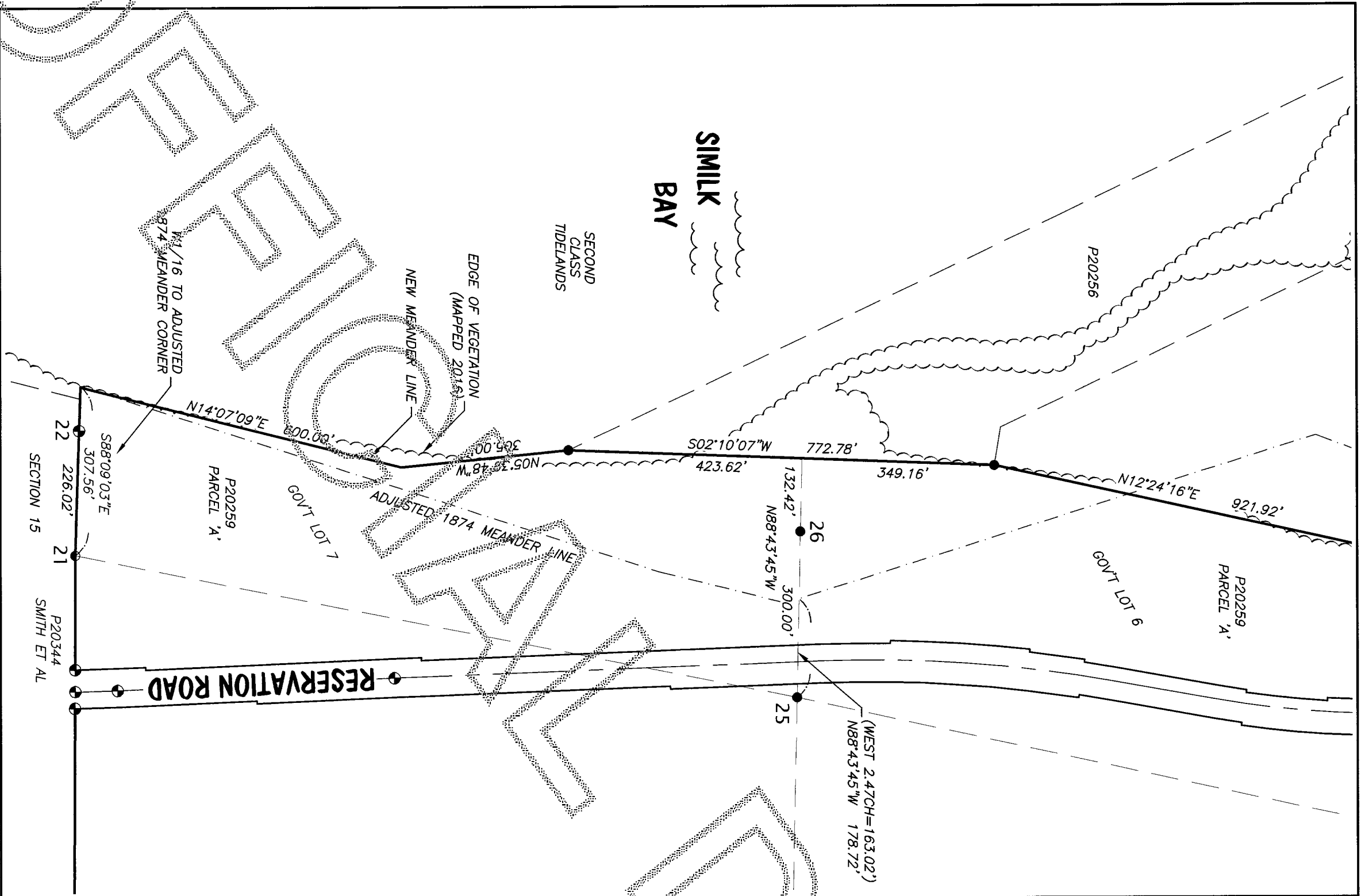

RECORD OF SURVEY

SWINOMISH INDIAN TRIBAL COMMUNITY

11404 MOORAGE WAY
LACONNER, WA 98257

DRAWN BY: JAM

CHECKED BY: PKB

F.B.# 117,12-16

DATE: 11/16/2016 JOB NO. 2016062

SHEET NO. 9 OF 11

DWG. NO. 2016062.svk_P05



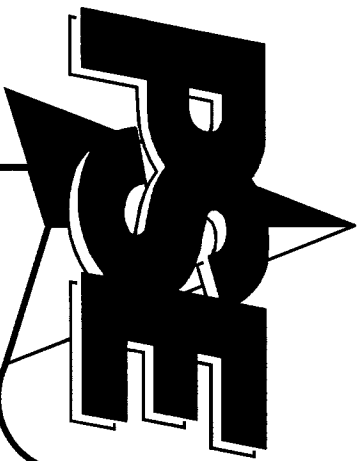

PACIFIC SURVEY & ENGINEERING INC EMAIL: info@psurvey.com
1812 CORNWALL AVE, BELLINGHAM, WA 98225 PHONE:360.671.7387 FAX:360.671.4685 www.psurvey.com

RECORD OF SURVEY

SITUATE IN A PORTION OF THE NW 1/4 & THE SW 1/4 OF SECTION 11 & THE NE 1/4, NW 1/4, SW 1/4 & THE SE 1/4 OF SECTION 10, TOWNSHIP 34 NORTH, RANGE 2 EAST, W.M., SKAGIT COUNTY, WASHINGTON

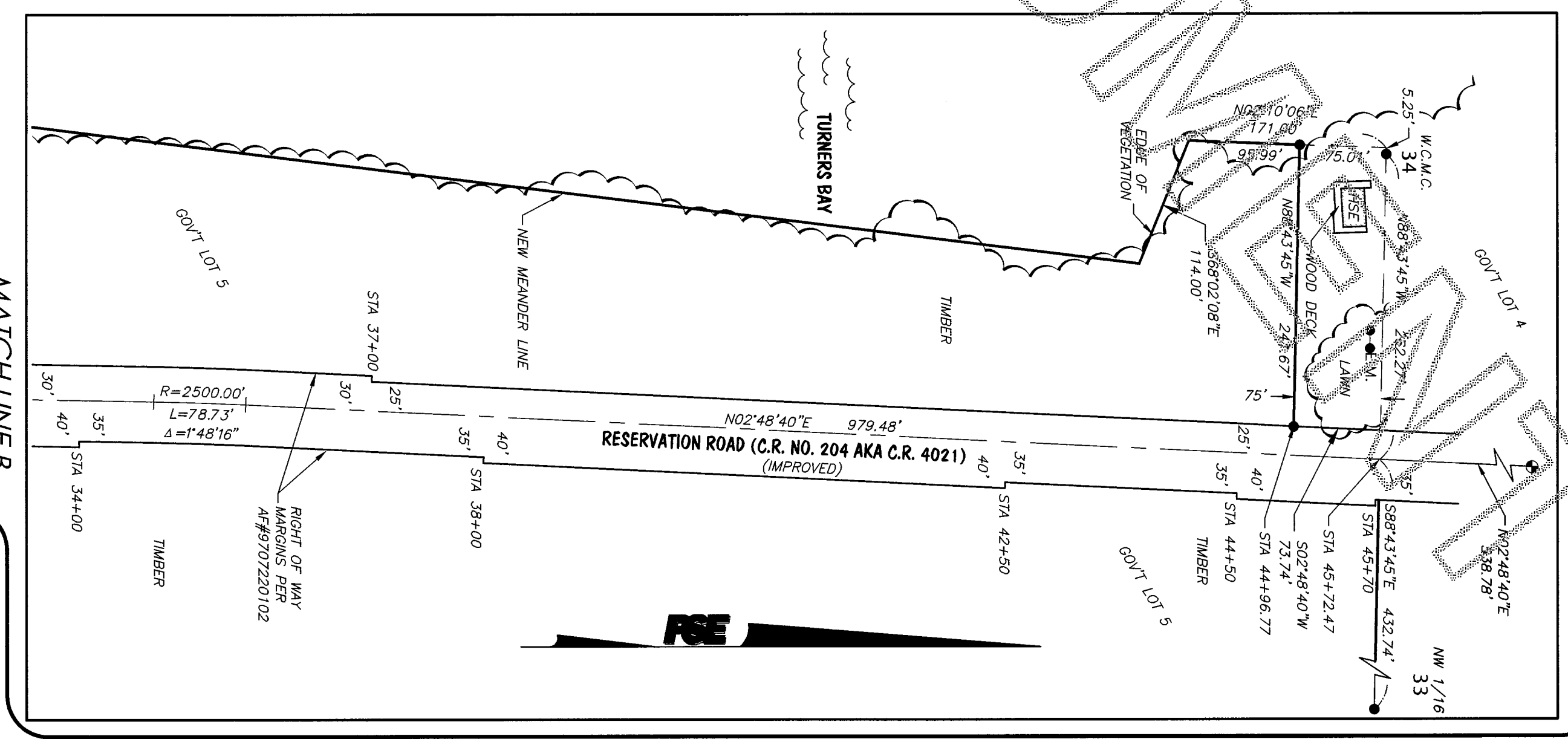
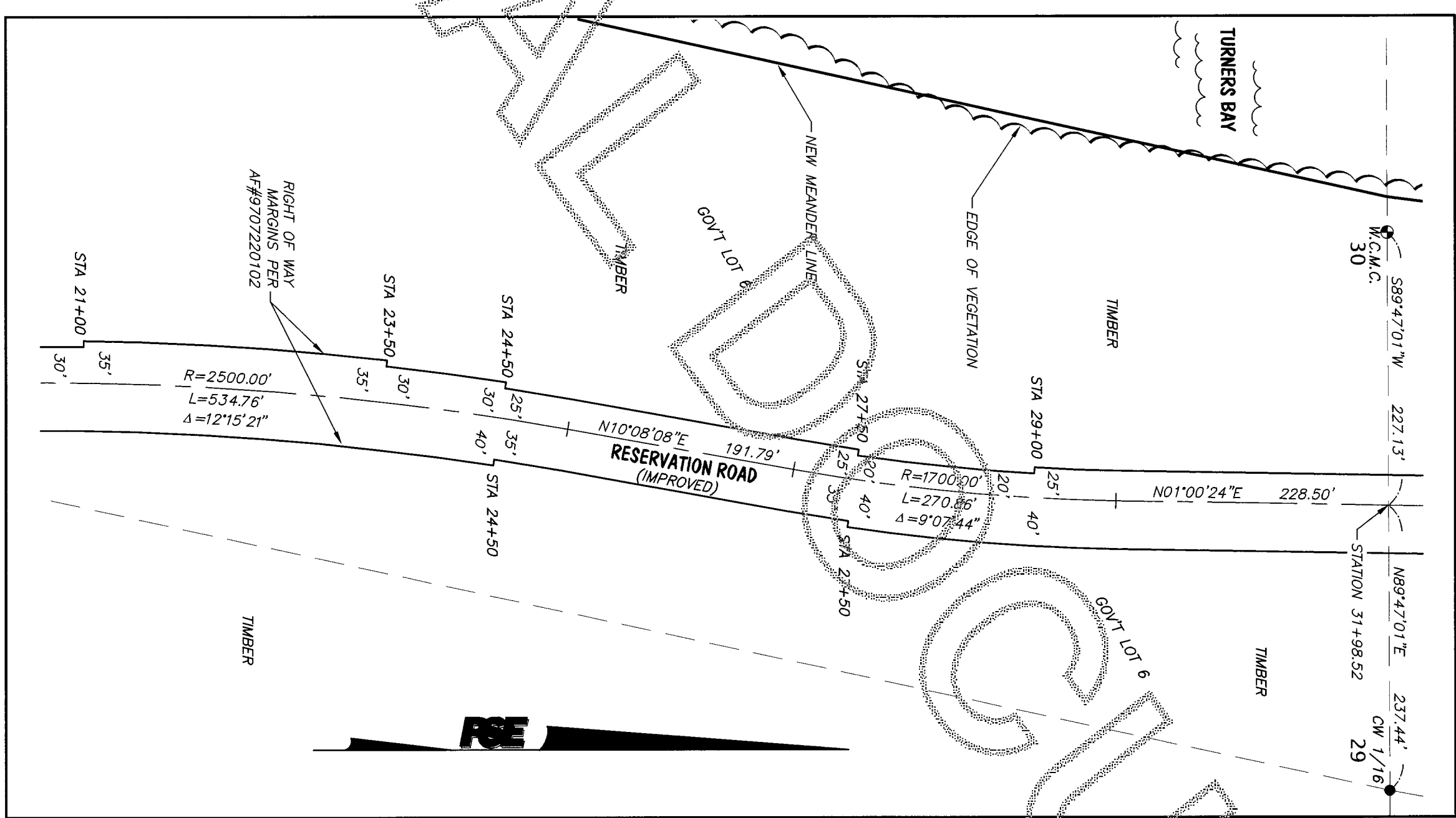
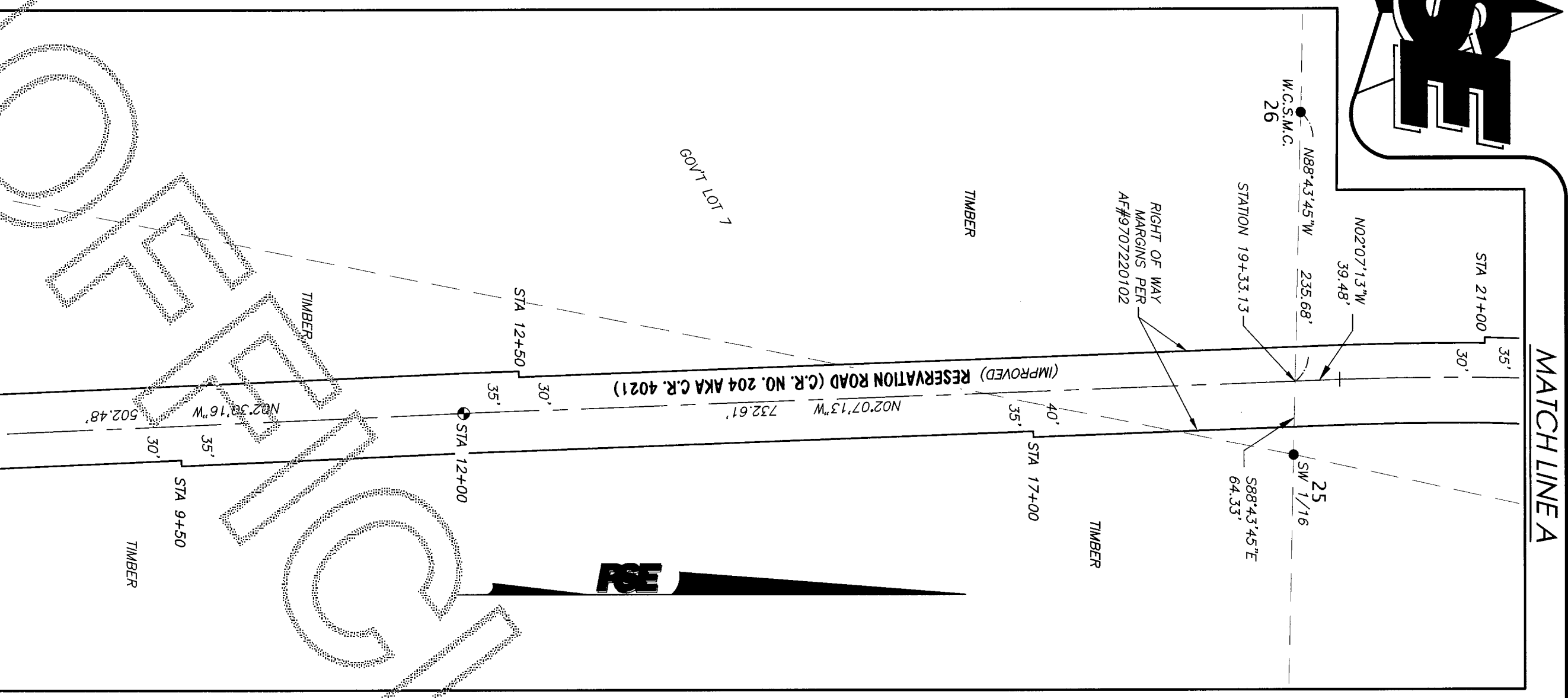

RECORD OF SURVEY

SWINOMISH INDIAN TRIBAL COMMUNITY
11404 MOORAGE WAY
LACONNER, WA 98257

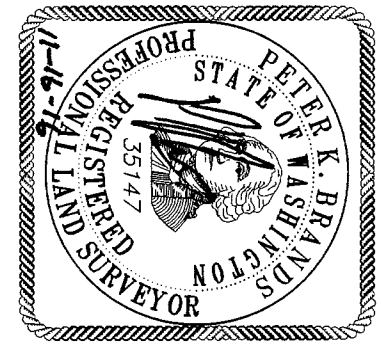
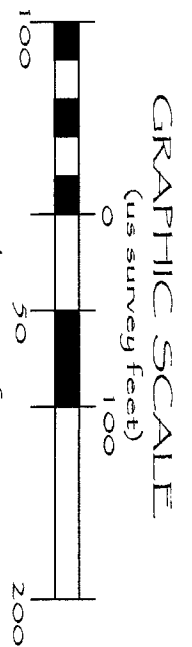

DRAWN BY: JAW

CHECKED BY: PKB

F.B.# 117.12-16

DATE: 11/16/2016

JOB NO. 2016062

SHEET NO. 10 OF 11

DWG. NO. 2016062-SVX-ROS



201611160091 \$207.00
 Skagit County Auditor 11 of 11 2:55PM
 11/16/2016 Page

11404 MOORAGE WAY
LACONNER, WA 98257

DWG. NO. 2016062_SVX_ROS

DETAIL C

