



201608230056

Return Name & Address:

Skagit County Auditor

\$74.00

8/23/2016 Page

1 of

2 1:50PM

SKAGIT COUNTY PLANNING & DEVELOPMENT SERVICES

LOT OF RECORD CERTIFICATION

File Number: PL_16-0374

Applicant Name: Charles Stevens

Property Owner Name: Daniel Graber, Alan & Teresa Pederson

Having reviewed the information provided by the applicant, the Department hereby finds that the parcel(s) bearing Skagit County Parcel Number(s):

P#(s): 111519; 350401-4-012-0300; within a Ptn of the SE 1/4 of Sec 1, Twp. 35, Rge 4. AKA Tract 3, Short Plat 96-0013, AF 9706060035

Lot Size: approximately 5 acres

1. CONVEYANCE

IS, a Lot of Record as defined in Skagit County Code (SCC) 14.04.020 or owned by an innocent purchaser who has met the requirements described in SCC 14.18.000(9) and RCW 58.17.210 and therefore IS eligible for conveyance.

IS NOT, a Lot of Record as defined in SCC 14.04.020 or owned by an innocent purchaser who has met the requirements described in SCC 14.18.000(9) and RCW 58.17.210 and therefore IS NOT eligible for conveyance or development.

2. DEVELOPMENT

IS, the minimum lot size required for the _____ zoning district in which the lot is located and therefore IS eligible to be considered for development permits.

IS NOT, the minimum lot size required for the Rural Reserve zoning district in which the lot is located, but does meet an exemption listed in SCC 14.16.850(4)(c)(i) and therefore IS eligible to be considered for development permits.

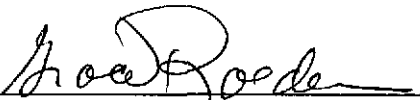
Authorized Signature:  Date: 8/22/2016
See attached map.

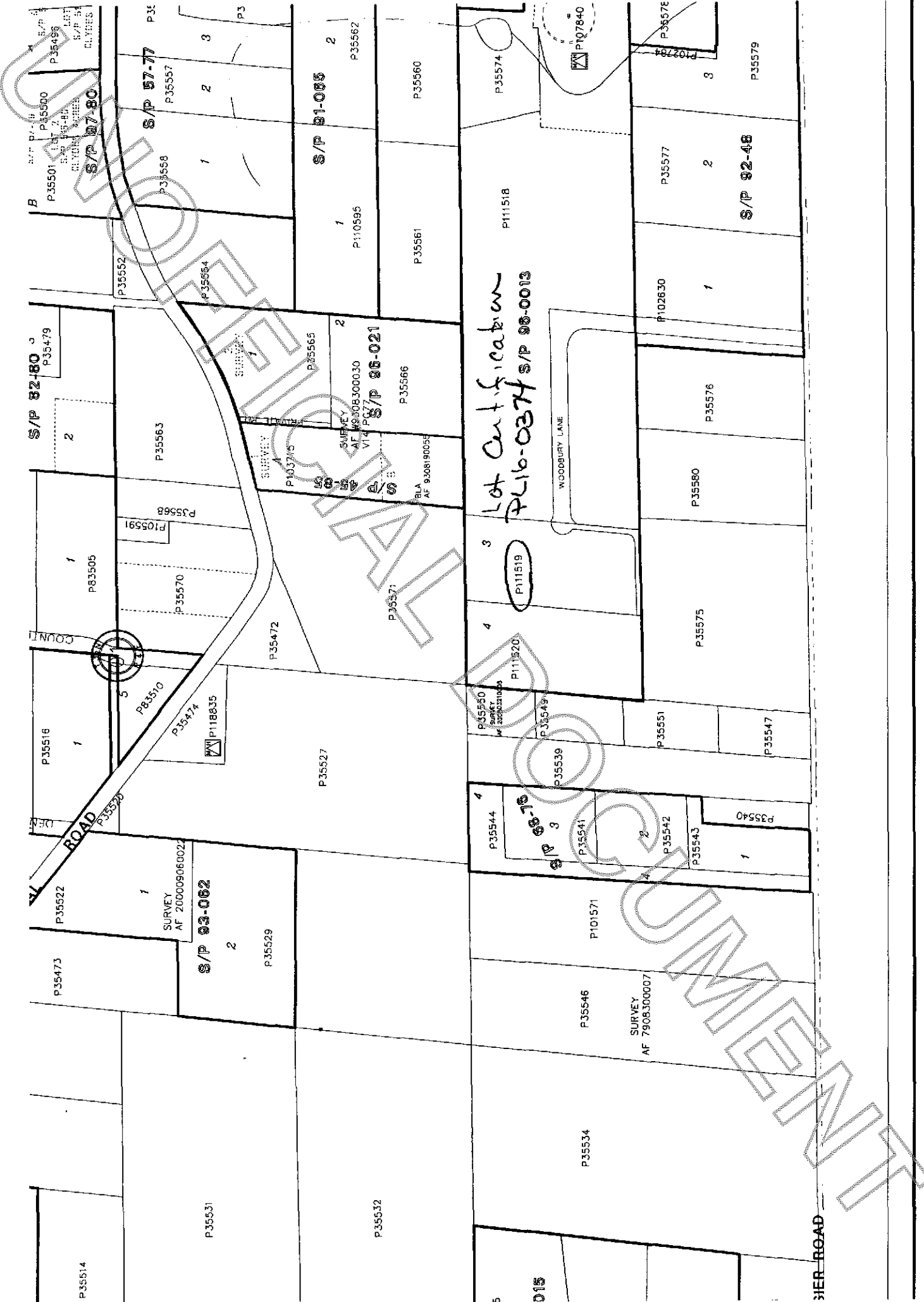

Lot Confirmation
 PL16-0374 S/P 00-0013

S/P 02-180

S/P 03-062

S/P 01-085

S/P 02-48

S/P 07-80

S/P 07-77

S/P 08-15



COUNTY

ROAD

WOODBURY LANE

DEER ROAD

P35514

P35516

P35522

P35527

P35532

P35534

P35544

P35546

P35547

P35548

P35549

P35550

P35551

P35573

P35570

P35571

P35572

P35574

P35575

P35576

P35577

P35578

P35579

P35580

P35581

P35552

P35553

P35554

P35555

P35556

P35557

P35558

P35559

P35560

P35561

P35562

P35563

P35505

P35506

P35507

P35508

P35509

P35510

P35511

P35512

P35513

P35514

P35515

P35516

P35479

P35478

P35477

P35476

P35475

P35474

P35473

P35472

P35471

P35470

P35469

P35468

P35501

P35502

P35503

P35504

P35505

P35506

P35507

P35508

P35509

P35510

P35511

P35512

P35500

P35501

P35502

P35503

P35504

P35505

P35506

P35507

P35508

P35509

P35510

P35511

P35501

P35502

P35503

P35504

P35505

P35506

P35507

P35508

P35509

P35510

P35511

P35512

P35552

P35553

P35554

P35555

P35556

P35557

P35558

P35559

P35560

P35561

P35562

P35563

P35501

P35502

P35503

P35504

P35505

P35506

P35507

P35508

P35509

P35510

P35511

P35512

P35552

P35553

P35554

P35555

P35556

P35557

P35558

P35559

P35560

P35561

P35562

P35563

P35505

P35506

P35507

P35508

P35509

P35510

P35511

P35512

P35513

P35514

P35515

P35516

P35570

P35571

P35572

P35573

P35574

P35575

P35576

P35577

P35578

P35579

P35580

P35581

P35522

P35523

P35524

P35525

P35526

P35527

P35528

P35529

P35530

P35531

P35532

P35533

P35573

P35574

P35575

P35576

P35577

P35578

P35579

P35580

P35581

P35582

P35583

P35584

P35501

P35502

P35503

P35504

P35505

P35506

P35507

P35508

P35509

P35510

P35511

P35512

P35501

P35502

P35503

P35504

P35505

P35506

P35507

P35508

P35509

P35510

P35511

P35512