

Return Name & Address:



201608230009

Skagit County Auditor

\$74.00

8/23/2016 Page

1 of

2 8:38AM

SKAGIT COUNTY PLANNING & DEVELOPMENT SERVICES

PLAT OF RECORD CERTIFICATION

File Number: PL 16-0358

Applicant Name: Frank Petersen

Property Owner Name: same

The Department hereby finds that Lots 15 & 16, Bergman's Lake McMurray Tracts, recorded in Volume 8, Pg. 89, May 12, 1965, AF 666034

Parcel Number: P61949, 61950, 18332, 18335; 3861-000-015-0005, 3861-000-016-0004, 330531-0-001-0600, 330531-0-001-1907; within a Ptn of the NE 1/4 of the NE 1/4 of Sec. 31, Twp. 33, Rge. 5. As a single unit.

Approximately 1.1 acres

1. CONVEYANCE

- IS a** Lot of Record as defined in Skagit County Code (SCC) 14.04.020 and therefore **IS** eligible for conveyance.
- IS NOT**, a Lot of Record as defined in SCC 14.04.020 or owned by an innocent purchaser who has met the requirements described in SCC 14.18.000(9) and RCW 58.17.210 and therefore **IS NOT** eligible for conveyance or development.

2. DEVELOPMENT

IS the minimum lot size required for the Rural Village Residential zoning district in which the lot is located and therefore **IS** eligible to be considered for development permits.

IS NOT, the minimum lot size required for the _____ zoning district in which the lot(s) is/are located, but does meet an exemption listed in SCC 14.16.850(4)(c)(vii) and therefore **IS** eligible to be considered for development permits.

IS NOT the minimum lot size required for the _____ zoning district in which the lot is located, does not meet an exemption listed in SCC 14.16.850(4)(c) and therefore **IS NOT** eligible to be considered for development permits.

Authorized Signature:

Date: 8/19/2016

See Attached Map

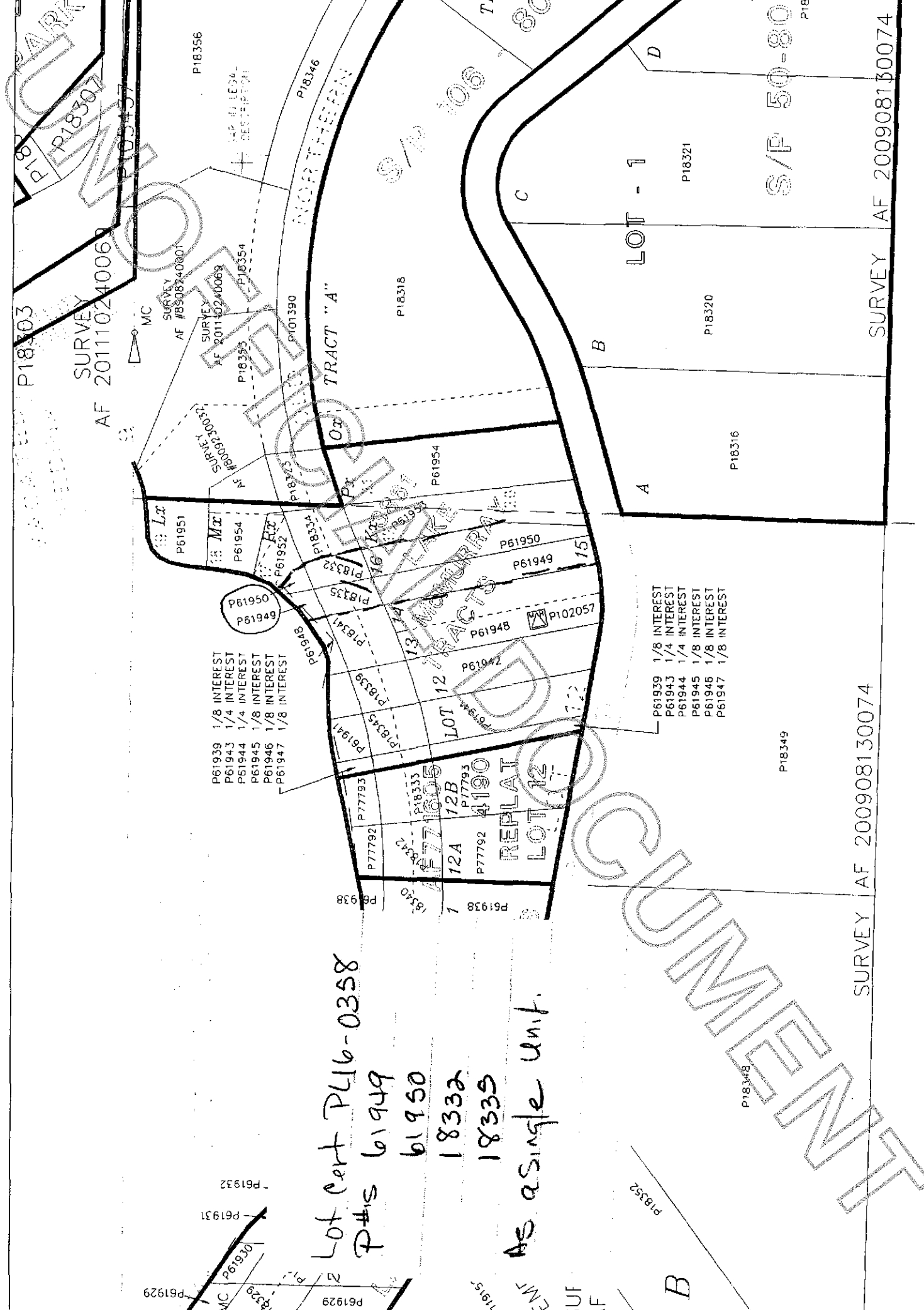

Lot cont PL16-0358

P#s 61949

61950

18332

18335

As a single unit.

P18352

B

- P61939 1/8 INTEREST
- P61943 1/4 INTEREST
- P61944 1/4 INTEREST
- P61945 1/8 INTEREST
- P61946 1/8 INTEREST
- P61947 1/8 INTEREST

S/P 50-80

SURVEY AF 200908130074

SURVEY AF 200908130074

SURVEY AF 201110240061

LOT - 1

REPLAT

LOT 12

LOT 15

LOT 16

LOT 17

TRACT "A"

NORTH BERRY

MC



SURVEY AF #5508240801

SURVEY AF 201110240069

SURVEY AF 201110240069

SURVEY AF #609230072

Lx

Mx

Rx

Sx

Tx

Ux

Vx

Wx

Xx

Yx

Zx

P61929

P61930

P61931

P61932

P61933

P61934

P61935

P61936

P61937

P61938

P61939

P61940

P61941

P61942

P61943

P61944

P61945

P61946

P61947

P61948

P61949

P61950

P61951

P61952

P61954

P61955

P61956

P18332

P18333

P18335

P18341

P18342

P18343

P18344

P18345

P18346

P18347

P18348

P18349

P18350

P18351

P18352

P18353

P18354

P18355

P18356

P18357

P18358

P18359

P18360

P18361

P18362

P18363

P18364

P18365

P18366

P18367

P18368

P18369

P18370

P18371

P18372

P18373

P18374

P18375

P18376

P18377

P18378

P18379

P18380

P18381

P18382

P18383

P18384

P18385

P18386

P18387

P18388

P18389

P18390

P18391

P18392

P18393

P18394

P18395

P18396

P18397

P18398

P18399

P18400

P18401

P18402

P18403

P18404

P18405

P18406

P18407

P18408

P18409

P18410

P18411

P18412

P18413

P18414

P18415

P18416

P18417

P18418

P18419

P18420

P18421

P18422

P18423

P18424

P18425

P18426

P18427

P18428

P18429

P18430

P18431

P18432

P18433

P18434

P18435

P18436

P18437

P18438

P18439

P18440

P18441

P18442

P18443

P18444

P18445

P18446

P18447

P18448

P18449

P18450

P18451

P18452

P18453

P18454

P18455

P18456

P18457

P18458

P18459

P18460

P18461

P18462

P18463

P18464

P18465

P18466

P18467

P18468

P18469

P18470

P18471

P18472

P18473

P18474

P18475

P18476

P18477

P18478

P18479

P18480

P18481

P18482

P18483

P18484

P18485

P18486

P18487

P18488

P18489

P18490

P18491

P18492

P18493

P18494

P18495

P18496

P18497

P18498

P18499

P18500

P18501

P18502

P18503

P18504

P18505

P18506

P18507

P18508

P18509

P18510

P18511

P18512

P18513

P18514

P18515

P18516

P18517

P18518

P18519

P18520

P18521

P18522

P18523

P18524

P18525

P18526

P18527

P18528

P18529

P18530

P18531

P18532

P18533

P18534

P18535

P18536

P18537

P18538

P18539