

Return Name & Address:



201607060064

Skagit County Auditor

7/6/2016 Page

1 of

2

\$74.00

1:17PM

SKAGIT COUNTY PLANNING & DEVELOPMENT SERVICES

**PLAT OF RECORD CERTIFICATION**

File Number: PL 16-0256

Applicant Name: Leo Rogers

Property Owner Name: same

The Department hereby finds that Lots 1-4, Block 2, Sound View Addition, recorded in Volume 4, Pg 55; December 28, 1928.

Parcel Number: P69358, 69359, 69360, 69361, 4005-002-001-0002, 4005-002-002-0001, 4005-002-003-0000, 4005-002-004-0009; within a Ptn of the NE ¼ of Sec. 8, Twp. 34, Rge 2. Approximately 0.28 acres. As a single unit.

**1. CONVEYANCE**

- ☒ **IS a** Lot of Record as defined in Skagit County Code (SCC) 14.04.020 and therefore **IS** eligible for conveyance.
- ☐ **IS NOT**, a Lot of Record as defined in SCC 14.04.020 or owned by an innocent purchaser who has met the requirements described in SCC 14.18.000(9) and RCW 58.17.210 and therefore **IS NOT** eligible for conveyance or development.

**2. DEVELOPMENT**

**IS** the minimum lot size required for the \_\_\_\_\_ zoning district in which the lot is located and therefore **IS** eligible to be considered for development permits.

**IS NOT**, the minimum lot size required for the \_\_\_\_\_ zoning district in which the lot(s) is/are located, but does meet an exemption listed in SCC 14.16.850(4)(c)(vii) and therefore **IS** eligible to be considered for development permits.

- ☒ **IS NOT** the minimum lot size required for the Rural Intermediate zoning district in which the lot is located, does not meet an exemption listed in SCC 14.16.850(4)(c) and therefore **IS NOT** eligible to be considered for development permits.

Authorized Signature: Graa Rode

Date: 7/6/2016

See Attached Map

378  
376  
414  
412  
410  
39  
38  
37  
36  
35  
34  
33  
32  
31  
30  
29  
28  
27  
26  
25  
24  
23  
22  
21  
20  
19  
18  
17  
16  
15  
14  
13  
12  
11  
10  
9  
8  
7  
6  
5  
4  
3  
2  
1

SURVEY VOL. 12 PG. 39

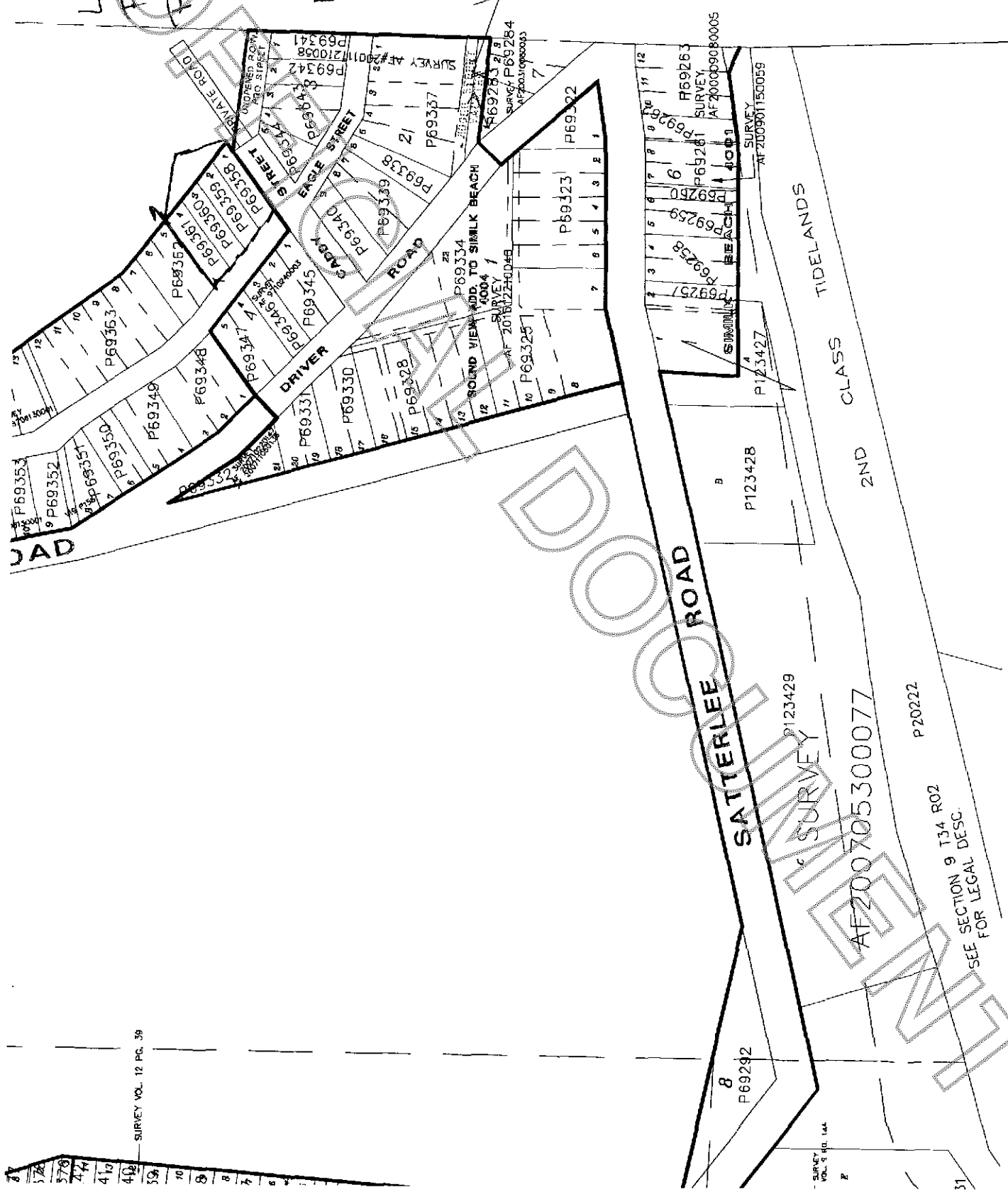

Lot Cert  
P# 10-0256  
P# 13-69358  
69359  
69360  
69361  
As a single Unit.

SATTERLEE ROAD

SURVEY

AF200705300077

P20222

T34 R02

SEE SECTION 9 FOR LEGAL DESC.

SURVEY VOL. 5 PG. 144