

Return to:



201606280092

Skagit County Auditor

6/28/2016 Page

1 of

2 1:54PM

\$74.00

PROTECTED CRITICAL AREA SITE PLAN

Page 1 of 2

Grantor/Owner: Mr. Jack Sutermeister

Grantee: PUBLIC

Site Address: 33351 South Shore Drive, Lake Cavanaugh

Property ID #: P66634 & P66635 Assessors Tax Account #: 3938-001-157-0000 & 3938-001-158-0009

Legal Description: Sec. 27 Twp. 33 North Rng. 6 east, WM.

Permit/Activity #: PL15-0400

The PROTECTED CRITICAL AREA (PCA) is to be left undisturbed in its natural state. "With the exception of activities identified as Allowed without Standard review under SCC 14.24.070, any land-use activity that can impair the functions and values of critical areas or their buffers through a development activity or by disturbance of the soil or water, and/or by removal of, or damage to, existing vegetation shall require critical areas review and written authorization pursuant to SCC 14.24." SCC 14.24.060

No clearing, grading, filling, logging or removal of woody material, building, construction or road construction of any kind, planting of non-native vegetation or grazing of livestock is allowed within the PCA areas except as specifically permitted by Skagit County on a case-by-case basis consistent with SCC 14.24.

Representations on this site plan may be approximations only and should not be used for purposes other than for determining general locations of critical areas. Development activities beyond the scope of this plan may require additional studies and approvals.

The above references to "Grantor" and "Grantee" shall not be construed as a transfer of property ownership and are used solely for filing with the County Auditor.

Owner: 

Date: 6-28-16

On this day personally appeared before me JACK SUTERMEISTER to me known to be the individual(s) described in and who executed the within and foregoing instrument, and acknowledged that he/she/they signed the same as his/her/their free and voluntary act and deed, for the uses and purposes therein mentioned.

Given under my hand and seal of office this 25 day of June, 20 16

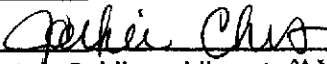

Notary Public residing at Mount Vernon WA
My Commission Expires: 8-1-2018

CRITICAL AREA SITE PLAN

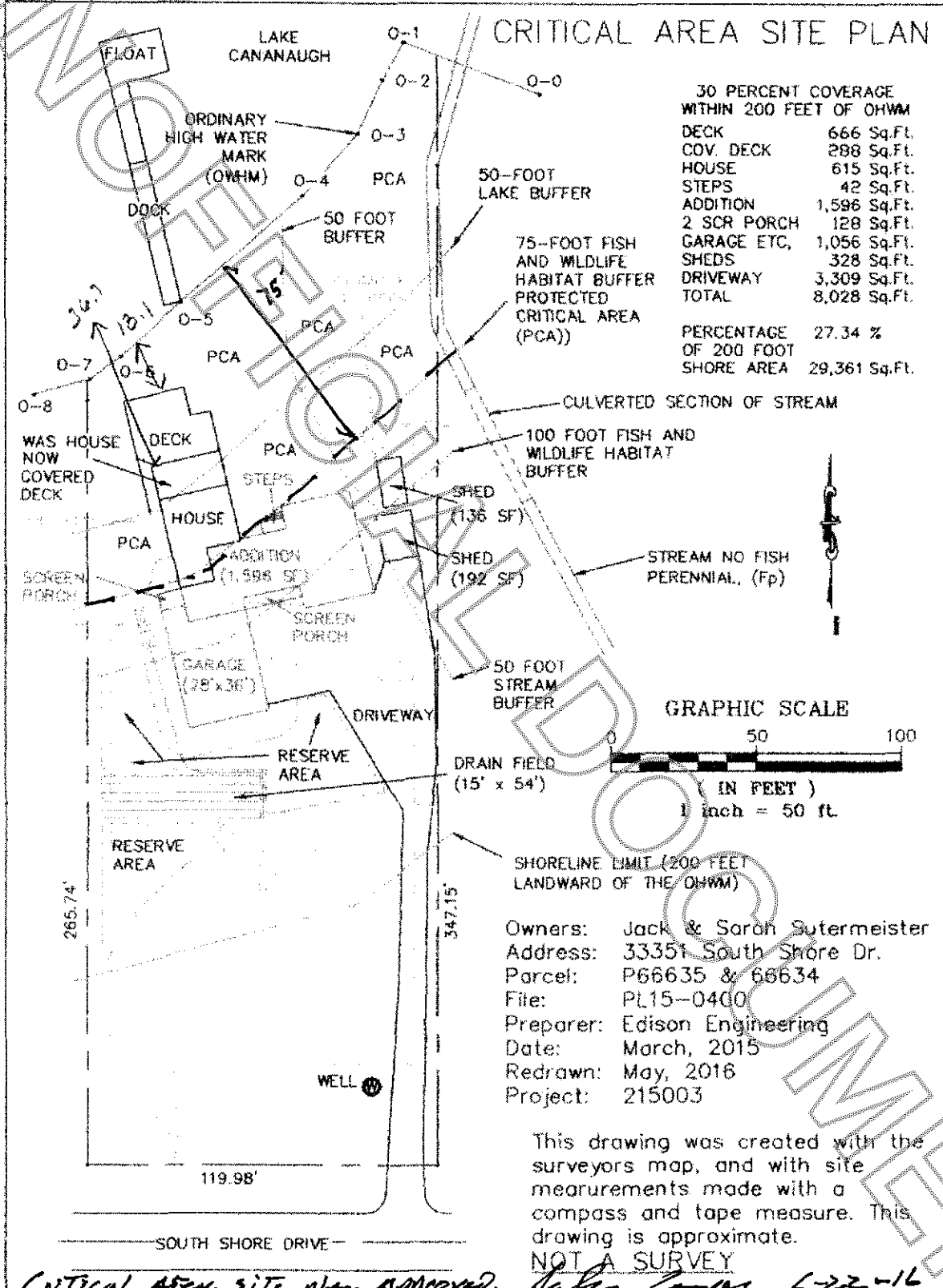

Owners: Jack & Sarah Sutermeister
 Address: 33351 South Shore Dr.
 Parcel: P66635 & 66634
 File: PL15-0400
 Preparer: Edison Engineering
 Date: March, 2015
 Redrawn: May, 2016
 Project: 215003

This drawing was created with the surveyors map, and with site measurements made with a compass and tape measure. This drawing is approximate.
 NOT A SURVEY

CRITICAL AREA site plan approved.

John Cooper 6-22-16