

SURVEY DESCRIPTION

LOT 2, "PLAT OF MILLABELLE ESTATES," AS PER PLAT RECORDED ON OCTOBER 25, 2005, UNDER AUDITOR'S FILE NO. 200510250130, RECORDS OF SKAGIT COUNTY, WASHINGTON.

SUBJECT TO AND TOGETHER WITH EASEMENTS, RESERVATIONS, RESTRICTIONS, COVENANTS, LIENS, LEASES, COURT CAUSES AND OTHER INSTRUMENTS OF RECORD.

SITUATED IN THE COUNTY OF SKAGIT, STATE OF WASHINGTON.

NOTES

- INDICATES REBAR SET AND CAPPED WITH YELLOW CAP INSCRIBED LISSER 22960.
 - INDICATES EXISTING REBAR OR IRON PIPE FOUND AS NOTED
 - INDICATES FOUND MONUMENT AS DESCRIBED
- DESCRIPTION FOR THIS SURVEY IS BASED UPON WARRANTY DEED RECORDED UNDER SKAGIT COUNTY AUDITOR'S FILE NO. 201602010164.
- FOR ADDITIONAL SURVEY AND SUBDIVISION INFORMATION SEE PLAT OF MILLABELLE ESTATES RECORDED UNDER AUDITOR'S FILE NO. 200510250130, IN RECORDS OF SKAGIT COUNTY AUDITOR.
- INSTRUMENTATION: LEICA 1103 TCRA PLUS THEODOLITE DISTANCE METER
- SURVEY PROCEDURE: STANDARD FIELD TRAVERSE
- MERIDIAN: ASSUMED
- BASIS OF BEARING: MONUMENTS IN CENTERLINE OF MILLABELLE PLACE CHORD BEARING = SOUTH 27°11'04" WEST
- THIS SURVEY WAS PERFORMED AT THE REQUEST OF ROBERT L. APTER AND BRENDA GRAHAM APTER, TRUSTEES FOR THE APTER IRREVOCABLE FAMILY TRUST, FOR THE DELINEATION AND STAKING OF THE DESCRIBED PROPERTY, AS SHOWN.
- EXCEPT AS SPECIFICALLY STATED OR SHOWN ON THIS SURVEY MAP, THIS SURVEY DOES NOT PURPORT TO REFLECT ALL OF THE FOLLOWING, WHICH MAY BE APPLICABLE TO THE SUBJECT REAL ESTATE: EASEMENTS, BUILDING SETBACK LINES, RESTRICTIVE COVENANTS, SUBDIVISION RESTRICTIONS, ZONING OR OTHER LAND-USE REGULATIONS.
- ALL DISTANCES SHOWN HEREON ARE IN FEET.
- THIS SURVEY FOUND NO OCCUPATIONAL INDICATORS AS PER MAC CHAPTER 332.130.

AUDITOR'S CERTIFICATE

FILED FOR RECORD AT THE REQUEST OF LISSER & ASSOCIATES, PLLC.

FILED FOR RECORD THIS 21 DAY OF JUNE, 2016 AT 14 MINUTES PAST ONE O'CLOCK P.M. IN VOLUME 201602010164 OF SURVEYS ON PAGE(S) 1 UNDER AUDITOR'S FILE NO. 201602010164, RECORDS OF SKAGIT COUNTY, WASHINGTON.



Thomas L. Lister
SKAGIT COUNTY AUDITOR

Sherry Savala
DEPUTY

SURVEYOR'S CERTIFICATE

THIS MAP CORRECTLY REPRESENTS A SURVEY MADE BY ME OR UNDER MY DIRECTION IN CONFORMANCE WITH THE REQUIREMENTS OF THE SURVEY RECORDING ACT AS THE REQUEST OF ROBERT L. APTER AND BRENDA GRAHAM APTER, TRUSTEES FOR THE APTER FAMILY IRREVOCABLE TRUST, IN JUNE 2016.

Bruce G. Lisser
DATE 6/27/16

BRUCE G. LISSER, P.L.S., CERTIFICATE NO. 22960
LISSER & ASSOCIATES, PLLC
320 MILWAUKEE ST/PO BOX 1104
MOUNT VERNON, WA 98273
PHONE (360) 419-7442
FAX (360) 419-0581
E-MAIL BRUCE@LISSER.COM

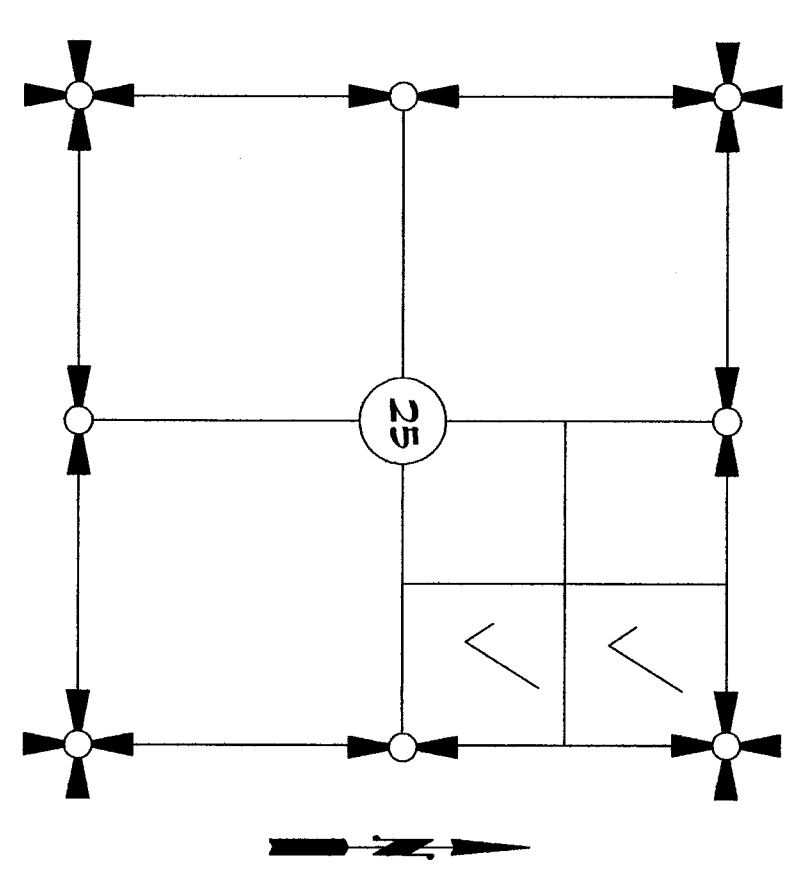
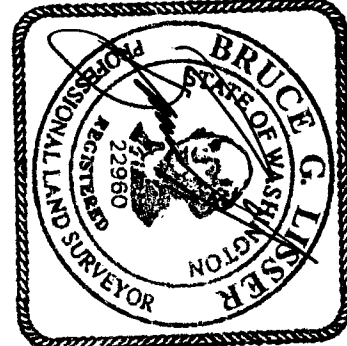

SECTION 25, TOWNSHIP 33 NORTH, RANGE 4 EAST, N.M.
VICINITY MAP
N.T.S.

SURVEY IN A PORTION OF THE GOVERNMENT LOTS 2 AND 3 SECTION 25, T. 33 N., R. 4 E., N.M. SKAGIT COUNTY WASHINGTON FOR: APTER FAMILY IRREVOCABLE TRUST			
FB: 360 Pg. 13	LISSER & ASSOCIATES, PLLC	SCALE: 1"=40'	
MERIDIAN: ASSUMED	SURVEYING & LAND-USE CONSULTATION 360-419-7442	DN6: 16-058 ROS	

201606270170 \$462.00
 Skagit County Auditor
 6/27/2016 Page 2 of 2 1:44 PM

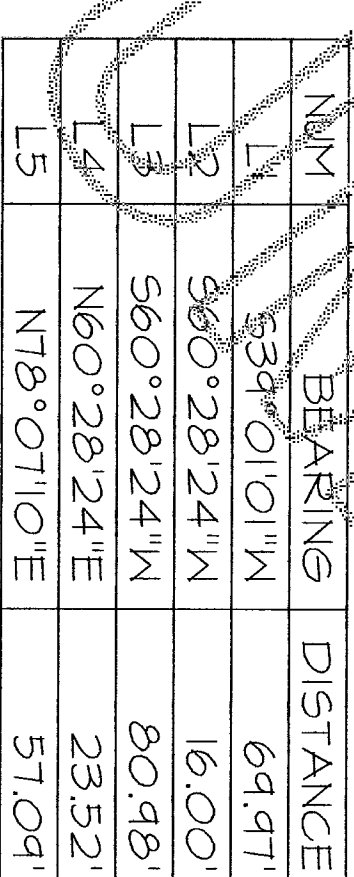

CURVE TABLE

NUM	DELTA	ARC	RADIUS
C1	51°25'20"	201.93'	225.00'
C2	16°38'00"	65.32'	225.00'
C3	9°20'38"	40.71'	250.00'
C4	19°27'06"	84.87'	250.00'

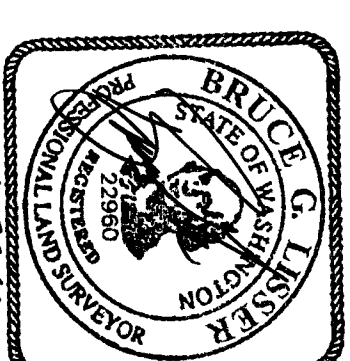

DATE: 6/27/16

<p align="center"> SURVEY IN A PORTION OF THE GOVERNMENT LOTS 2 AND 3 SECTION 25, T. 33 N., R. 4 E., N.M. SAGAIT COUNTY WASHINGTON FOR: APTER FAMILY IRREVOCABLE TRUST </p>	
FB: 360 Pg: 73	LISSEY & ASSOCIATES, PLLC SURVEYING & LAND-USE CONSULTATION MOUNT VERNON, WA 98273 360-419-7442
MERIDIAN: ASSIGNED	SCALE: 1"=40' DWG: 16-050 R05