

Return Name & Address:

\_\_\_\_\_  
\_\_\_\_\_  
\_\_\_\_\_



201604260028

Skagit County Auditor

\$74.00

4/26/2016 Page

1 of

2 1:03PM

SKAGIT COUNTY PLANNING & DEVELOPMENT SERVICES

**PLAT LOT OF RECORD CERTIFICATION**

File Number: PL 16-0179

Applicant Name: Thomas G & Laura S. Anglin

Property Owner Name: same

The Department hereby finds that Lots C-2 and C-3, Short Plat 111-79, AF 7911210038, as a single unit as reflected by Boundary Line Adjustment PL16-0178, AF 201604210092

Parcel Number: P66108, 66109; 3926-009-004-0200, 3926-009-004-0309; within a Ptn of the SW ¼ of Sec. 8, Twp 35, Rge 2. Approximately 3.5 acres

**1. CONVEYANCE**

- IS a** Lot of Record as defined in Skagit County Code (SCC) 14.04.020 and therefore **IS** eligible for conveyance.
- IS NOT**, a Lot of Record as defined in SCC 14.04.020 or owned by an innocent purchaser who has met the requirements described in SCC 14.18.000(9) and RCW 58.17.210 and therefore **IS NOT** eligible for conveyance or development.

**2. DEVELOPMENT**

- IS** the minimum lot size required for the Rural Intermediate zoning district in which the lot is located and therefore **IS** eligible to be considered for development permits.
- IS NOT**, the minimum lot size required for the \_\_\_\_\_ zoning district in which the lot(s) is/are located, but does meet an exemption listed in SCC 14.16.850(4)(c)(vii) and therefore **IS** eligible to be considered for development permits.
- IS NOT** the minimum lot size required for the \_\_\_\_\_ zoning district in which the lot is located, does not meet an exemption listed in SCC 14.16.850(4)(c) and therefore **IS NOT** eligible to be considered for development permits.

Authorized Signature: Arce Roeder

Date: 4/21/2016

See Attached Map

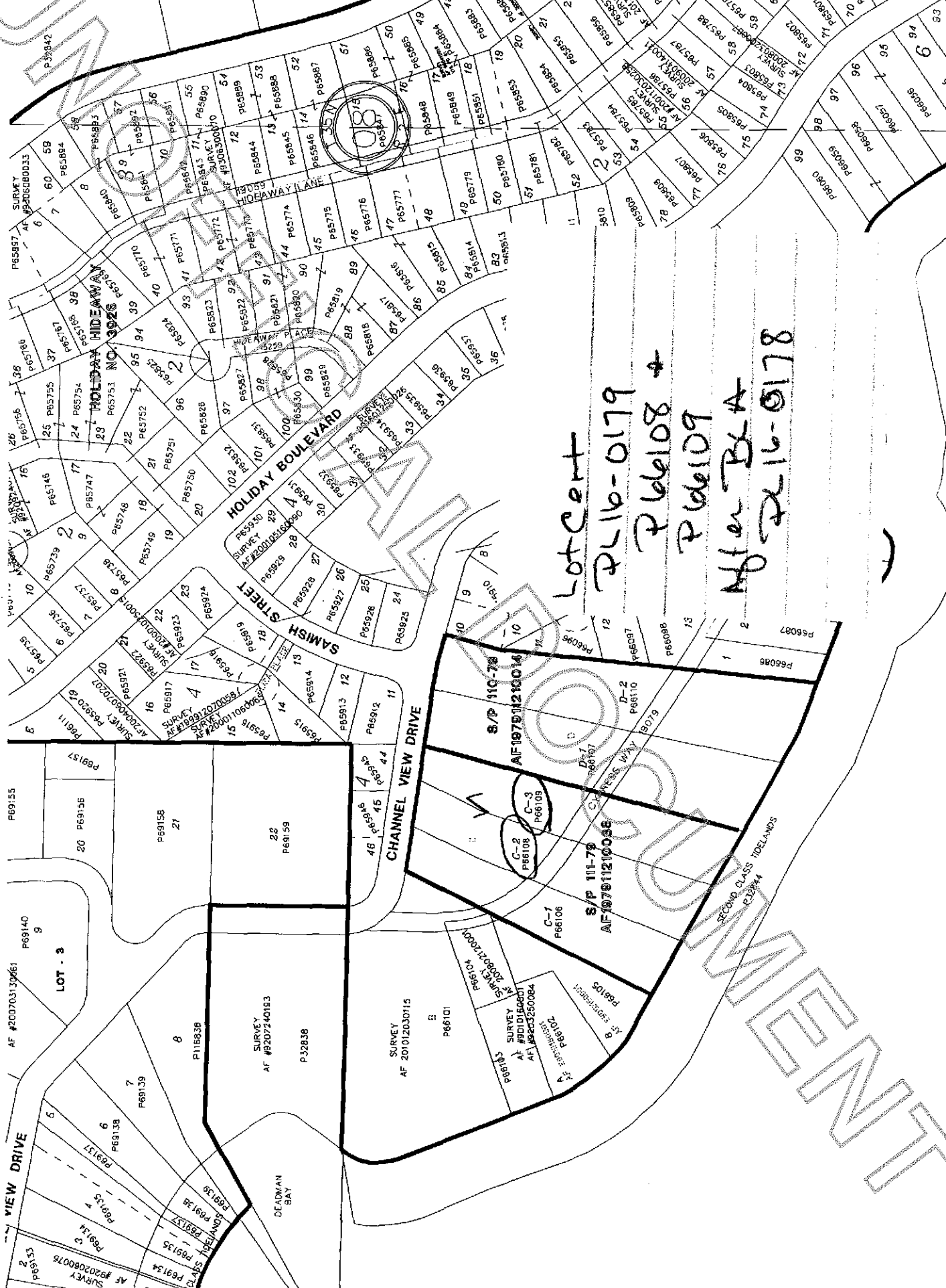

Lot Center  
 PL16-0179 +  
 PL66108 +  
 PL66109  
 After BLA  
 PL16-0178

AF #200703130661  
P69140  
9

LOT - 3

P69155

P69135

P69158

27

P69159

P69159

P69159

P69159

P69159

P69159

P69159

P69159

P69159

P69159

P69159

P69159

P69159

P69159

VIEW DRIVE

DEADMAN BAY TIDELANDS

CHANNEL VIEW DRIVE

SAMISH STREET

HOLIDAY BOULEVARD

MIDWAY LANE

AF #200703130661

AF #2007240193

AF #200102030115

AF #200102030115

AF #200102030115

AF #200102030115

AF #200102030115

AF #200102030115

AF #200102030115

AF #200102030115

AF #200102030115

AF #200102030115

AF #200102030115

AF #200102030115

AF #200102030115

AF #200102030115

AF #200102030115

AF #200102030115

AF #200102030115

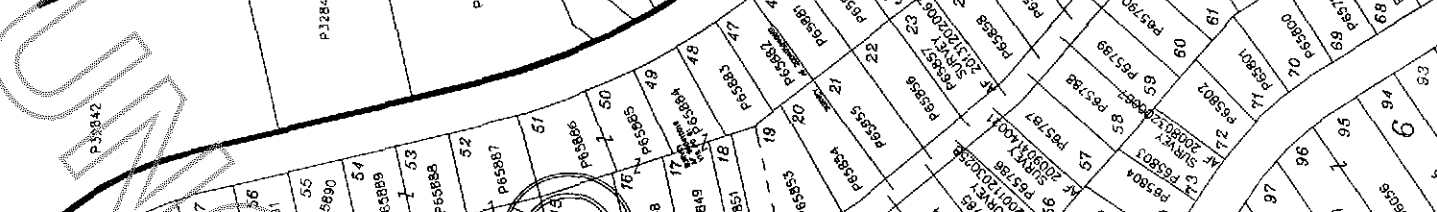

SECOND CLASS TIDELANDS  
 P232844