

DETAIL "A" ENCROACHMENT

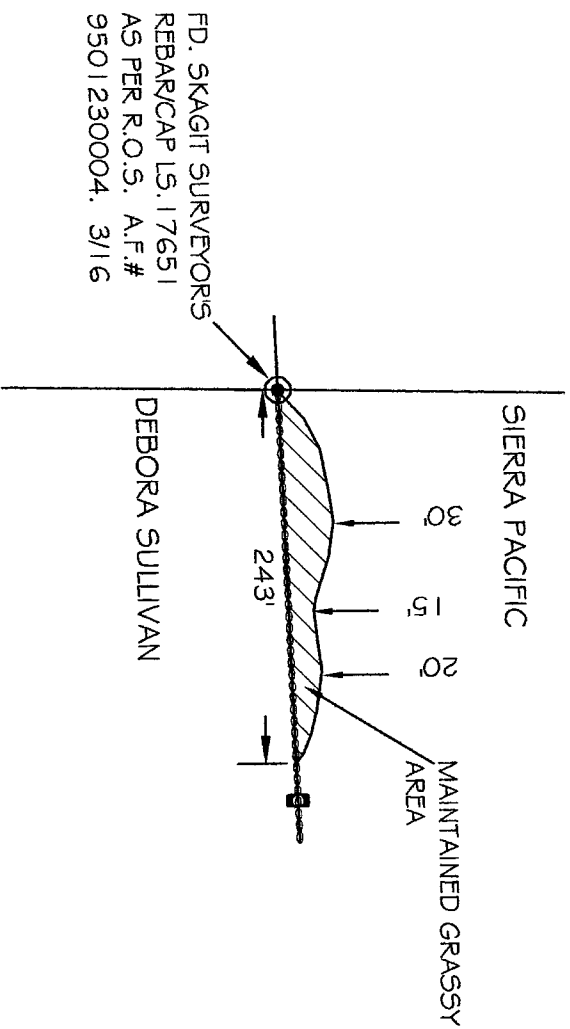

DETAIL "B" ENCROACHMENT

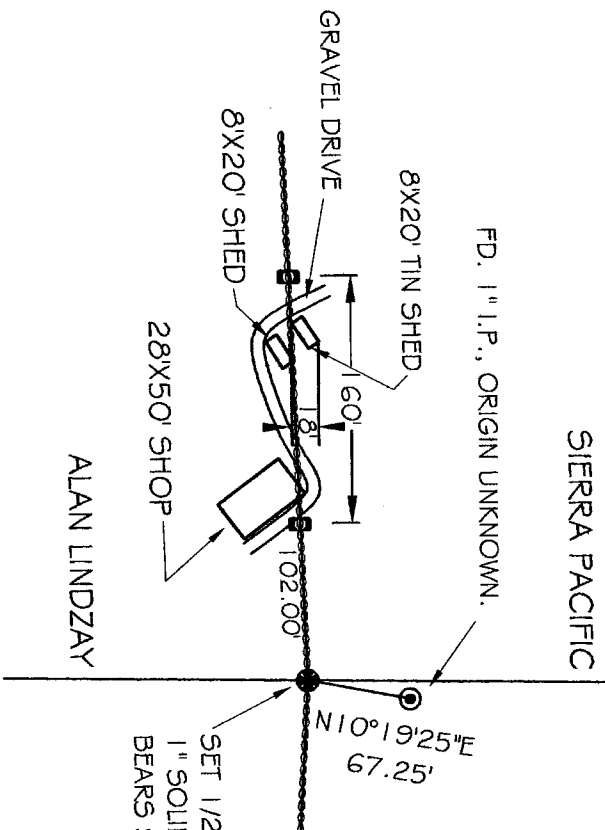

DETAIL "C" ENCROACHMENT

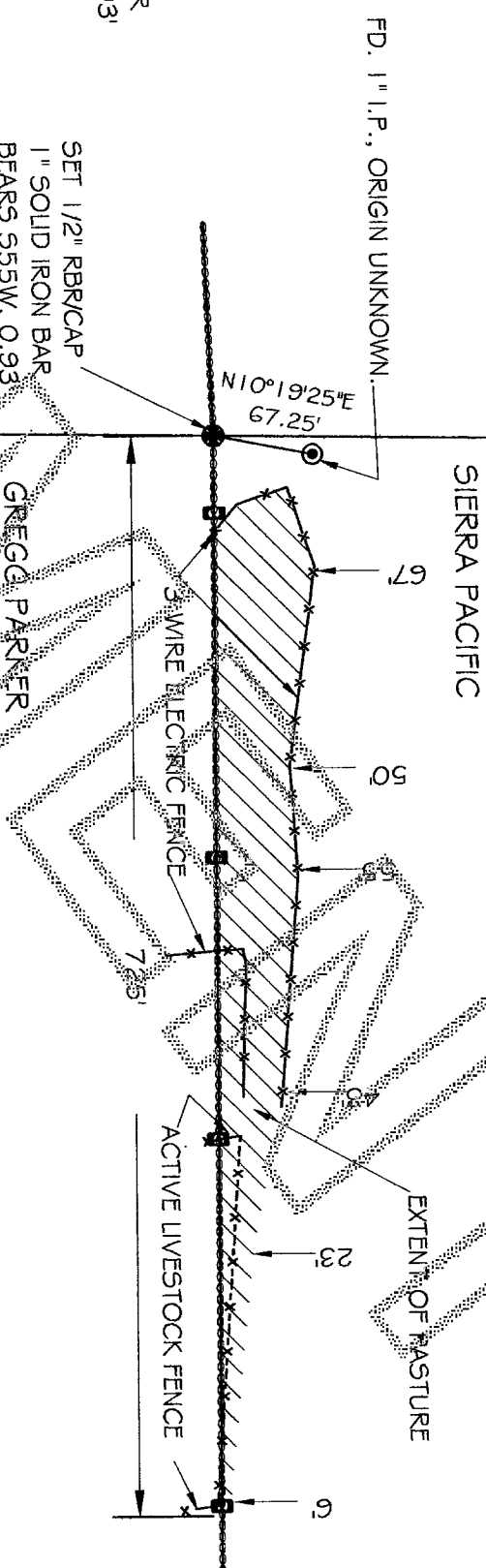

DETAIL "D" ENCROACHMENT

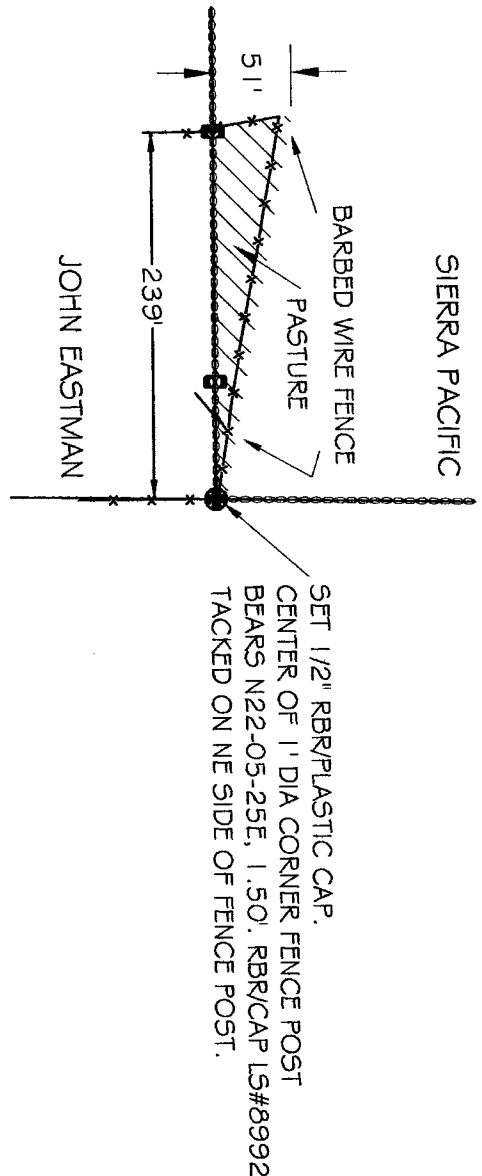

SURVEYOR NOTES:

SURVEY PROCEDURE: THIS SURVEY WAS PERFORMED IN 2016 USING A NIKON NPL-522 3 SECOND TOTAL STATION IN CONJUNCTION WITH A TDS RECON DATA COLLECTOR WITH RESULTING CLOSURES EXCEEDING PRECISION CLASS RURAL STANDARDS OF WAC 332-130-090.

BASIS OF BEARINGS: NO 1-06-07E BETWEEN THE SOUTHEAST CORNER OF SECTION 10 AND THE EAST QUARTER CORNER OF SECTION 10 AS PER LEONARD RECORD OF SURVEY RECORDED UNDER AUDITORS FILE #809263. THIS SURVEY ALSO TIED TO CORNERS SET BY SKAGIT SURVEYORS AS PER SURVEY AND SHORT PLAT RECORDS RECORDED UNDER AUDITOR FILE NUMBERS 810710001, 891230036, 9209160086, 9501230004.

THIS SURVEY WAS COMPLETED WITHOUT THE BENEFIT OF A CURRENT TITLE REPORT AND DOES NOT PURPORT TO SHOW ANY OR ALL EASEMENTS, RESERVATIONS, ENCUMBRANCES, OR EXCEPTIONS WHICH MAY AFFECT THE PARCELS SHOWN HEREON. THIS SURVEY HAS DEPICTED EXISTING FENCE LINES IN ACCORDANCE WITH WAC 332-130-090. THESE OCCUPATIONAL INDICATORS MAY INDICATE A POTENTIAL FOR CLAIMS OF UNWRITTEN RESOLUTION OF OWNERSHIP BASED UPON UNWRITTEN TITLE CLAIMS HAS NOT BEEN RESOLVED BY THIS BOUNDARY SURVEY.

THE PURPOSE OF THIS SURVEY WAS TO MARK PROPERTY LINE AND SET ANY MISSING CORNERS ALONG THE SOUTH AND A PORTION OF THE EAST BOUNDARY OF SIERRA PACIFIC'S OWNERSHIP. A 7'x1' RIGHT OF WAY OWNED BY SIERRA IN THE SE 1/4 OF THE SW 1/4 IS NOT SHOWN AND WAS NOT SURVEYED BY THIS SURVEY.

LEGAL DESCRIPTION

THE NORTHEAST QUARTER, THE NORTH HALF OF THE SOUTHEAST QUARTER, THE NORTHEAST QUARTER OF THE SOUTHWEST QUARTER, THE SOUTHEAST QUARTER OF THE NORTHWEST QUARTER, AND THE NORTH HALF OF THE NORTHWEST QUARTER, ALL IN SECTION 10, TOWNSHIP 35 NORTH, RANGE 5 EAST, W.M. SITUATE IN SKAGIT COUNTY, WASHINGTON.

SURVEYOR'S CERTIFICATE

THIS MAP CORRECTLY REPRESENTS A SURVEY MADE UNDER MY DIRECTION IN CONFORMANCE WITH THE REQUIREMENTS OF THE SURVEY RECORDING ACT AT THE REQUEST OF SIERRA PACIFIC INDUSTRIES.

FREDERIC P. PETERSEN, CERT. # 26303
4/13/16



AUDITORS CERTIFICATE

FILED FOR THE RECORD THIS 13 DAY OF April, 2016 AT 2:46 PM IN BOOK OF SURVEYS OF PAGE 1 AT THE REQUEST OF FREDERIC P. PETERSEN, S.P.

AUDITORS FILE NO.: 201604130119

LEGEND:

- DENOTES ACCEPTED GLO CONTROLLING CORNER POSITION.
- DENOTES PROPERTY CORNER SET BY THIS SURVEY
- 1/2" REBAR/CAP, 15#26303.
- DENOTES CORNER SET BY PREVIOUS SURVEY.
- DENOTES STAKE SET ON PROPERTY LINE.
- DENOTES PROPERTY LINE MARKED BY THIS SURVEY

PETERSEN LAND SURVEYING

SCALE 1" = 500'
DRAWN BY: F.P.P.
SURVEY BY: F.P.P., J.H.
DATE: 3/25/2016
SHEET 1 OF 1