

201509090007
 Skagit County Auditor
 9/9/2015 Page 1 of 1 9:06AM
 \$156.00

LEGAL DESCRIPTION:
 THAT PORTION OF LOT 121 OF THE FIRST ADDITION TO THE BIG LAKE WATER FRONT TRACTS, AS PER PLAT RECORDED IN VOLUME 4 OF PLATS, PAGE 15, RECORDS OF SKAGIT COUNTY, WASH. EAST OF THE COUNTY ROAD AS CONVEYED BY A DEED RECORDED APRIL 20, 1956, UNDER AUDITOR'S FILE NO. 534812, RECORDS OF SKAGIT COUNTY, WASHINGTON, SITUATE IN THE COUNTY OF SKAGIT, STATE OF WASHINGTON.

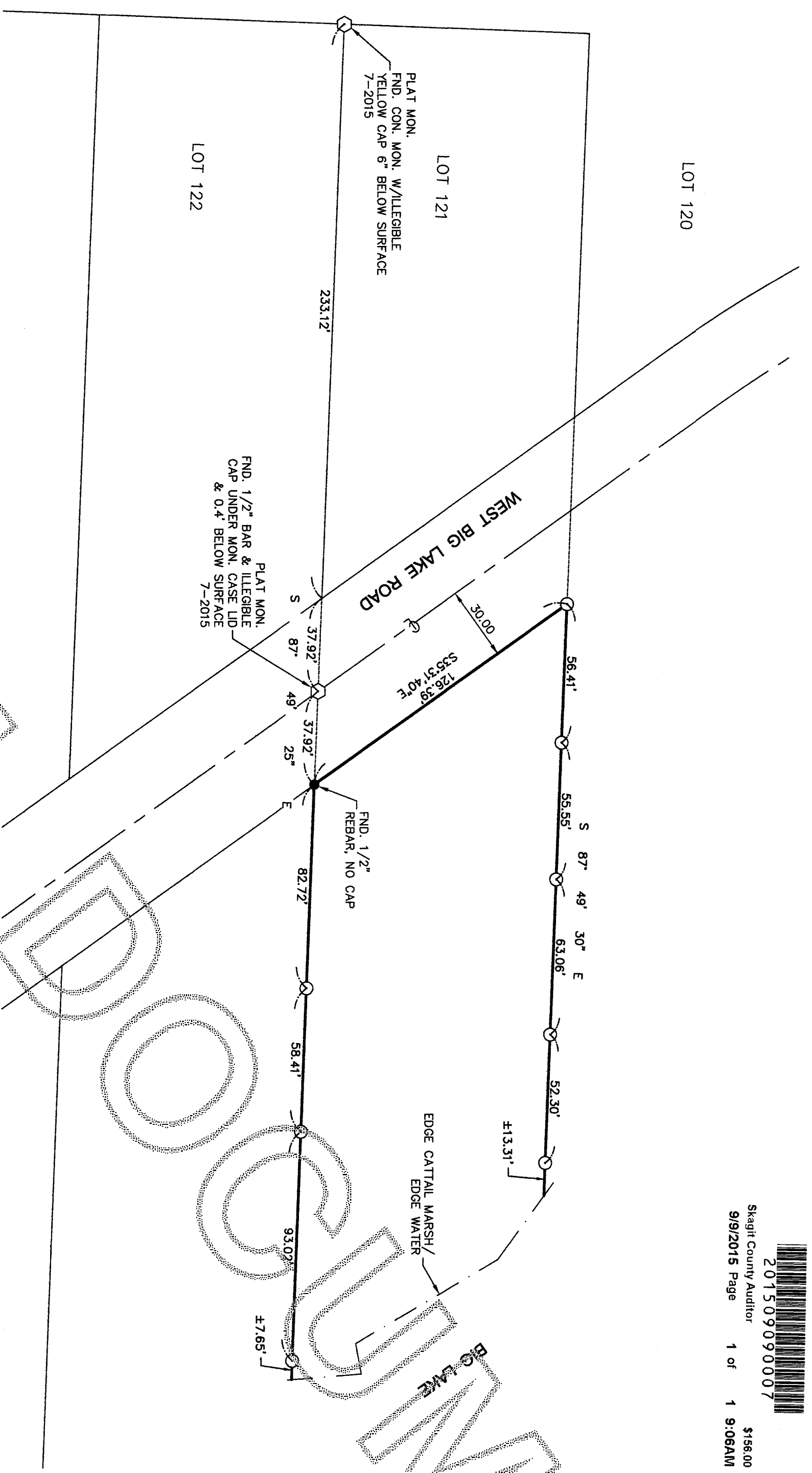

NOTE:
 BOUNDARIES ESTABLISHED PER THIS SURVEY MAY NOT CONFORM TO EXISTING LINES OF OCCUPATION AND FENCE LINES AND COULD RESULT IN POSSIBLE BOUNDARY DISPUTES.

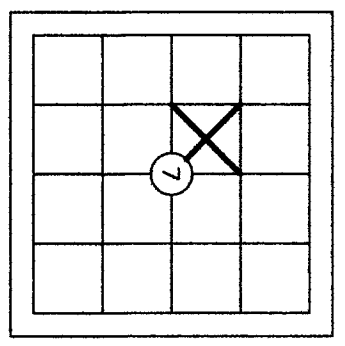

GRAPHIC SCALE

THIS SURVEY DOES NOT PURPORT TO SHOW ALL EASEMENTS OF RECORD OR OTHERWISE. SURVEY INSTRUMENT USED: SOKKIA SET 5 SURVEY INSTRUMENT USED: TOPCON DS SURVEY PROCEDURE: CLOSED TRAVERSE SURVEY PRECISION: THIS SURVEY EXCEEDS FIELD TRAVERSE REQUIREMENTS OF WAC 352-150-090

LEGEND:
 ○ DENOTES 1/2" X 24" REBAR & CAP I.S. 42866
 ○ SET THIS SURVEY UNLESS OTHERWISE NOTED
 ○ DENOTES FOUND PLAT MONUMENT

Z:\PROJECTS\PROJECTS-20000\20583\DWG\20583-ROS.DWG (ROS)

Survey For: PORTIN GOV'T LOT 5, SEC. 7, TWP. 33N, RGE. 5E, W.M.
CHRIS ANDERSON

Survey By: (360)-435-5551
Cascade Surveying & Engineering, Inc.
 P.O. BOX 326, ARLINGTON, WASHINGTON, 98223 (105 EAST DIVISION STREET)

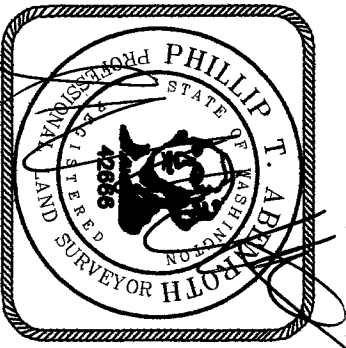

AUDITOR'S FILE #

201509090007
 Skagit County Auditor
 9/9/2015 Page 1 of 1 9:06AM
 \$156.00

RECORDING CERTIFICATE

FILED FOR RECORD BY:
 CASCADE SURVEYING & ENGINEERING, INC.
 THIS DAY OF SEPTEMBER, 2015 A.D. AT
 MINUTES PAST 01 O'CLOCK P.M. AND RECORDED UNDER
 AUDITOR'S FILE NO. 201509090007 RECORDS OF
 SKAGIT COUNTY, WASHINGTON

 COUNTY AUDITOR

SURVEYOR'S CERTIFICATE

THIS MAP CORRECTLY REPRESENTS A SURVEY MADE BY ME OR UNDER MY DIRECTION IN CONFORMANCE WITH THE REQUIREMENTS OF THE SURVEY RECORDING ACT, AT THE REQUEST OF CHRIS ANDERSON, 2015, OF SEPTEMBER.
 REGISTERED LAND SURVEYOR
 L.S. NO. 42866

SCALE: 1"=40'
 DRAWN BY: LAE
 CHECKED BY: PJA
 DATE: 9/2/2015
 JOB #: 20583
 F.B.#: SK. 65