



201508270082

Return to:
Skagit County Planning and Development
1800 Continental Place
Mount Vernon, WA 98273

Skagit County Auditor \$73.00
8/27/2015 Page 1 of 2 12:16PM

PROTECTED CRITICAL AREA SITE PLAN

Page 1 of 2

Grantor/Owner: Mr. Michael Shaw

Grantee: PUBLIC

Site Address: 5735 Homestead Lane, Guemes Island

Property ID #: P31136 & 31133 Assessors Tax Account #: 350101-3-007-0400 & 350101-3-007-0103

Legal Description: Sec. 1 Twp. 35 North Rng. 1 east, WM.

Permit/Activity #: PL15-0245

The PROTECTED CRITICAL AREA (PCA) is to be left undisturbed in its natural state. "With the exception of activities identified as Allowed without Standard review under SCC 14.24.070, any land-use activity that can impair the functions and values of critical areas or their buffers through a development activity or by disturbance of the soil or water, and/or by removal of, or damage to, existing vegetation shall require critical areas review and written authorization pursuant to SCC 14.24." SCC 14.24.060

No clearing, grading, filling, logging or removal of woody material, building, construction or road construction of any kind, planting of non-native vegetation or grazing of livestock is allowed within the PCA areas except as specifically permitted by Skagit County on a case-by-case basis consistent with SCC 14.24.

Representations on this site plan may be approximations only and should not be used for purposes other than for determining general locations of critical areas. Development activities beyond the scope of this plan may require additional studies and approvals.

The above references to "Grantor" and "Grantee" shall not be construed as a transfer of property ownership and are used solely for filing with the County Auditor.

Owner: [Signature] Date: Aug 17 15

On this day personally appeared before me Michael Shaw, to me known to be the individual(s) described in and who executed the within and foregoing instrument, and acknowledged that he/she/they signed the same as his/her/their free and voluntary act and deed, for the uses and purposes therein mentioned.

Given under my hand and seal of office this 17 day of August, 2015

Elizabeth Shaw
Notary Public residing at King
My Commission Expires: 2/7/19



PROTECTED CRITICAL AREA SITE PLAN

Page 2 of 2

Applicant: Shuree

Permit #: PL15-0245

Parcel #: 31136 + 31133

Site Address: 5735 Homestead Lane

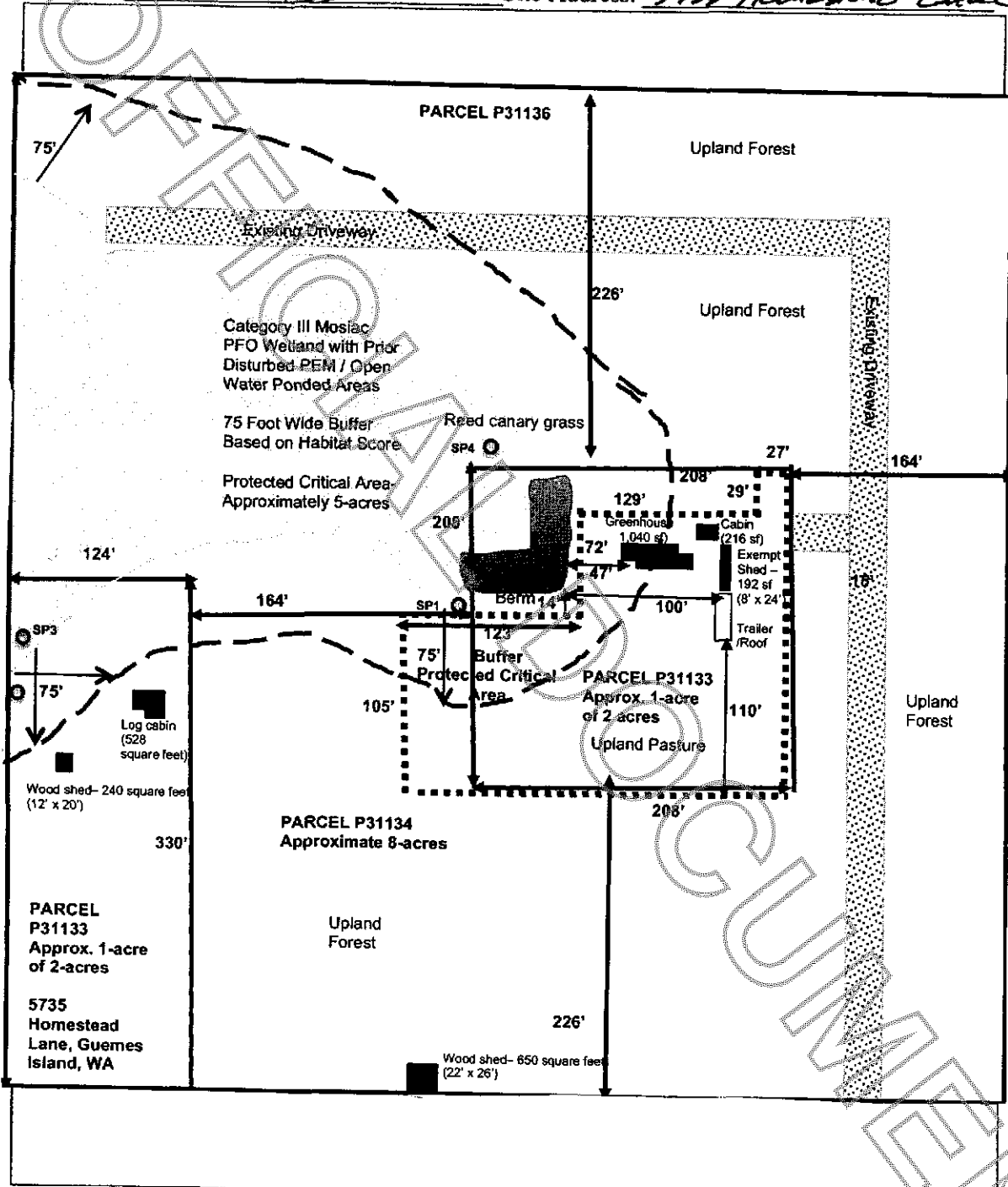

John Coyle
Skagit County CAO Staff Signature

6-2-15
Date

Applicant Signature

Date