

AFTER RECORDING MAIL TO:

Burlington Lutheran Church
134 E Victoria Ave
Burlington, WA 98233

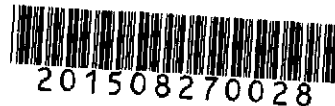

Skagit County Auditor
8/27/2015 Page

1 of

\$74.00
3 9:21AM

Abbreviated Legal: Lot 22, Blk 94, Amended Plat of Burlington
Tax Parcel Number(s): 4076-094-025-0005, P71926 (Grantor)
4076-094-021-0009, P71925 (Grantee)
Grantor: Burlington Lutheran Church
Grantee: Burlington Lutheran Church

QUIT CLAIM DEED

THE GRANTOR BURLINGTON LUTHERAN CHURCH, a Washington non-profit corporation for and in consideration of Boundary Line Adjustment conveys and quit claims to BURLINGTON LUTHERAN CHURCH, a Washington non-profit corporation the following described real estate, situated in the County of Skagit State of Washington, together with all after acquired title of the therein:

Lot 22, Block 94, "AMENDED PLAT OF BURLINGTON, SKAGIT COUNTY, WASH.," as per plat recorded in Volume 3 of Plats, page 17, records of Skagit County, Washington.

Situate in the City of Burlington, County of Skagit, State of Washington.

Subject to Covenants, Conditions, Restrictions, Provisions and Easements of record, if any.

The above described property will be combined or aggregated with the Grantee's contiguous property to the West. This boundary adjustment is not for the purpose of creating an additional building lot. This boundary line adjustment is approved by: Margaret S. Boel
City of Burlington Planning Dept.

Dated: 8-27-15

Burlington Lutheran Church

By: Alan Heyntsen

It's Authorized Council Member

SKAGIT COUNTY WASHINGTON
REAL ESTATE EXCISE TAX

2015 3407
AUG 27 2015

Amount Paid \$ 0
Skagit Co. Treasurer
By ttb Deputy

STATE OF Washington }
County of Skagit } SS:

I certify that I know or have satisfactory evidence

Alan Heyntsen

the person who appeared before

me, and said person acknowledged that he signed this instrument, on oath stated He is

authorized to execute the instrument and is The authorized Council Member

of Burlington Lutheran Church

to be the free and voluntary act of such party for the uses and purposes mentioned in this instrument.

Dated: 8-27-2015

Shelley L. Nevitt

Notary Public in and for the State of Washington

Residing at Bow

My appointment expires: 6-9-2019



BEFORE BOUNDARY LINE ADJUSTMENT

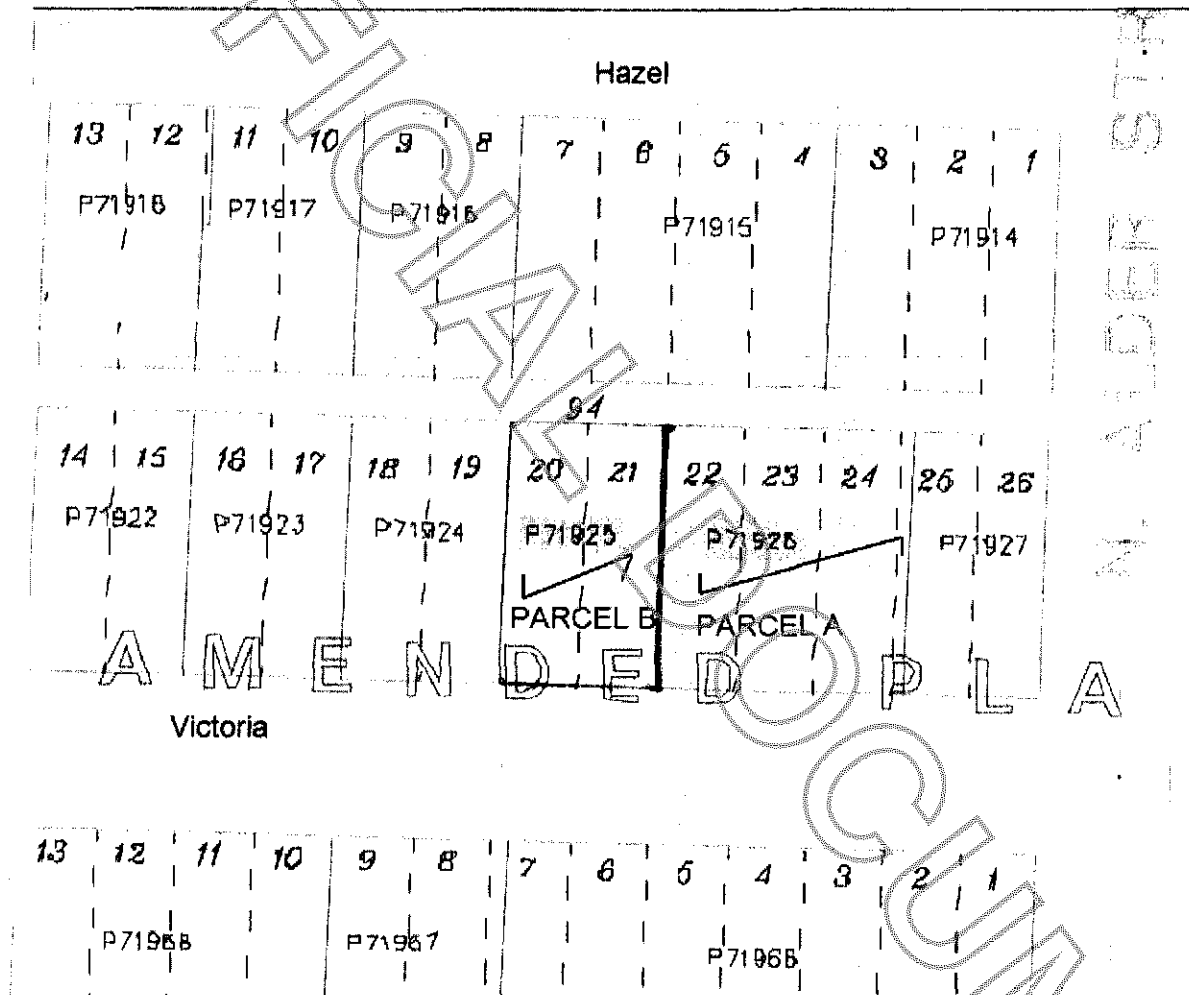

Legal descriptions:

Parcel A: Lots 22, 23, 24 and 25, EXCEPT the East 25 feet of Lot 25, Block 94, "AMENDED PLAT OF BURLINGTON, SKAGIT COUNTY, WASH.," as per plat recorded in Volume 3 of Plats, page 17, records of Skagit County, Washington.

Parcel B: Lots 20 and 21, Block 94, "AMENDED PLAT OF BURLINGTON, SKAGIT COUNTY, WASH.," as per plat recorded in Volume 3 of Plats, page 17, records of Skagit County, Washington.

AFTER BOUNDARY LINE ADJUSTMENT

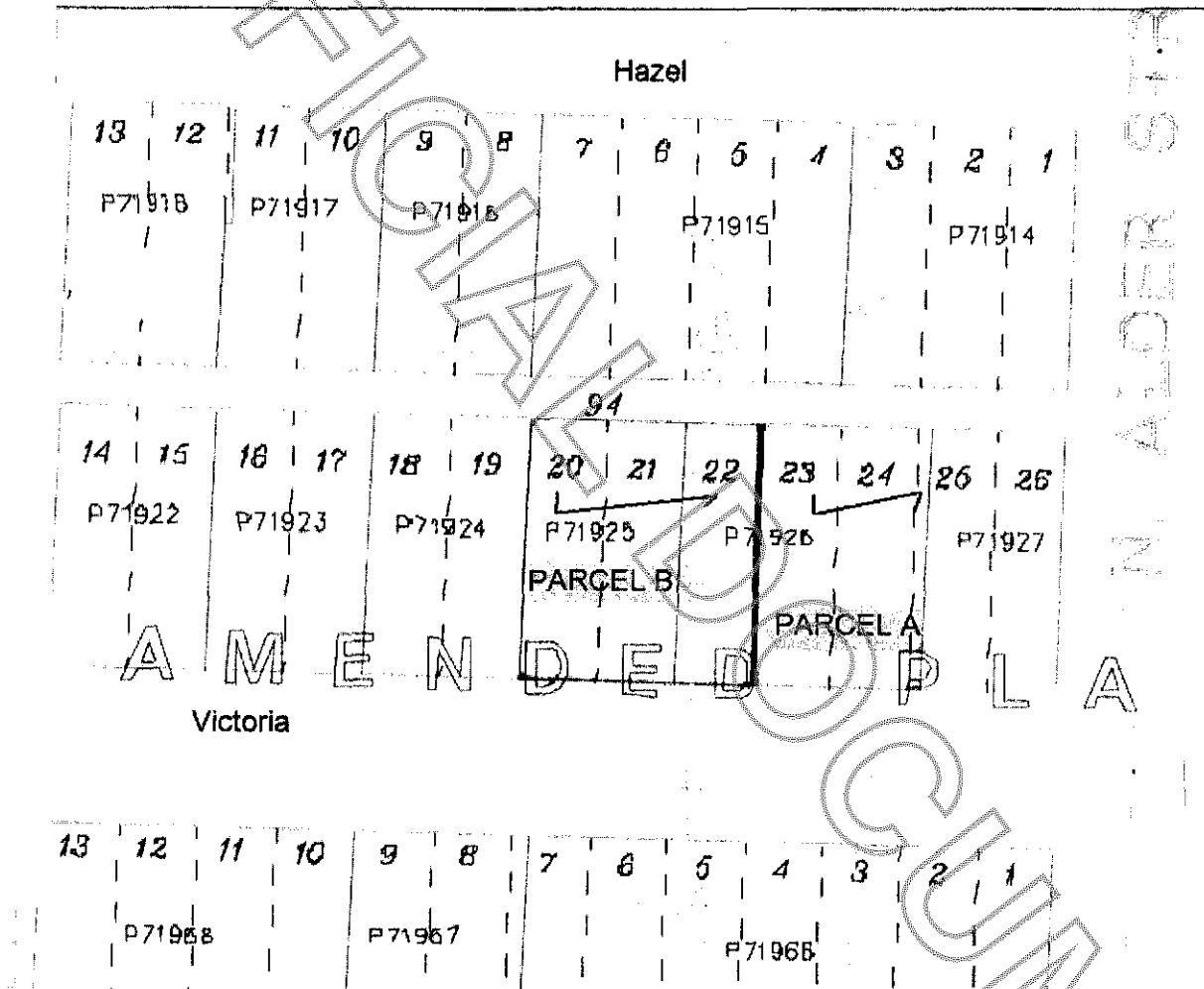

Legal descriptions:

Parcel A: Lots 23, 24 and 25, EXCEPT the East 25 feet of Lot 25, Block 94, "AMENDED PLAT OF BURLINGTON, SKAGIT COUNTY, WASH.," as per plat recorded in Volume 3 of Plats, page 17, records of Skagit County, Washington.

Parcel B: Lots 20, 21 and 22, Block 94, "AMENDED PLAT OF BURLINGTON, SKAGIT COUNTY, WASH.," as per plat recorded in Volume 3 of Plats, page 17, records of Skagit County, Washington.