

Return to:

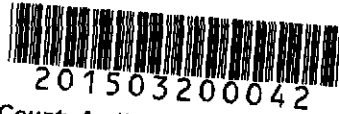

Skagit County Auditor
3/20/2015 Page 1 of 2 \$73.00
2 1:07PM

PROTECTED CRITICAL AREA SITE PLAN

Page 1 of 2

Grantor/Owner: Jeannie Lone

Grantee: PUBLIC

Site Address: 15595 Yokeko Drive

Property ID #: P 73421 Assessors Tax Account #: 4106-010-0018

Legal Description: Sec. 24 Twp. 34N Rng. 01E / Plat Name JULIUS S. POTTER Lot 9,10,16,17,18
Permit/Activity #: PL15-0013 South 1/2 of 8 and 19,
Block 290, Fidalgo

PROTECTED CRITICAL AREA (PCA) is to be left undisturbed in a natural state. No clearing, grading, filling, logging or removal of woody material, building, construction or road construction of any kind or planting of non-native vegetation is allowed within the PCA areas except as specifically permitted by Skagit County on a case-by-case basis consistent with Skagit County Code 14.24.

Representations on this site plan may be approximations only and should not be used for purposes other than for determining general locations of critical areas. Development activities beyond the scope of this plan may require additional studies and approvals.

The above references to "Grantor" and "Grantee" shall not be construed as a transfer of property ownership and are used solely for filing with the County Auditor.

Owner: *Jeannie Lone* Date: 03-17-15

On this day personally appeared before me Jeannie M. Lone known to be the individual described herein and acknowledged to me that she signed the same as her free and voluntary act and deed for the uses and purposes therein mentioned.

H. Soleymani, Notary Public in and for the State of Washington,
residing at Seattle, WA Date: 3/17/2015

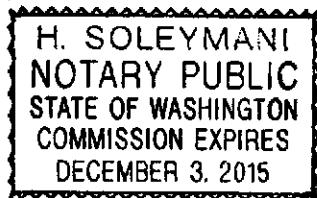

PROTECTED CRITICAL AREA SITE PLAN

Page 2 of 2

Applicant: Jeannie Lone

Permit #: 1415-0013

Parcel #: P73421

Site Address: 15595 Yokeko Drive, Skagit County, WA

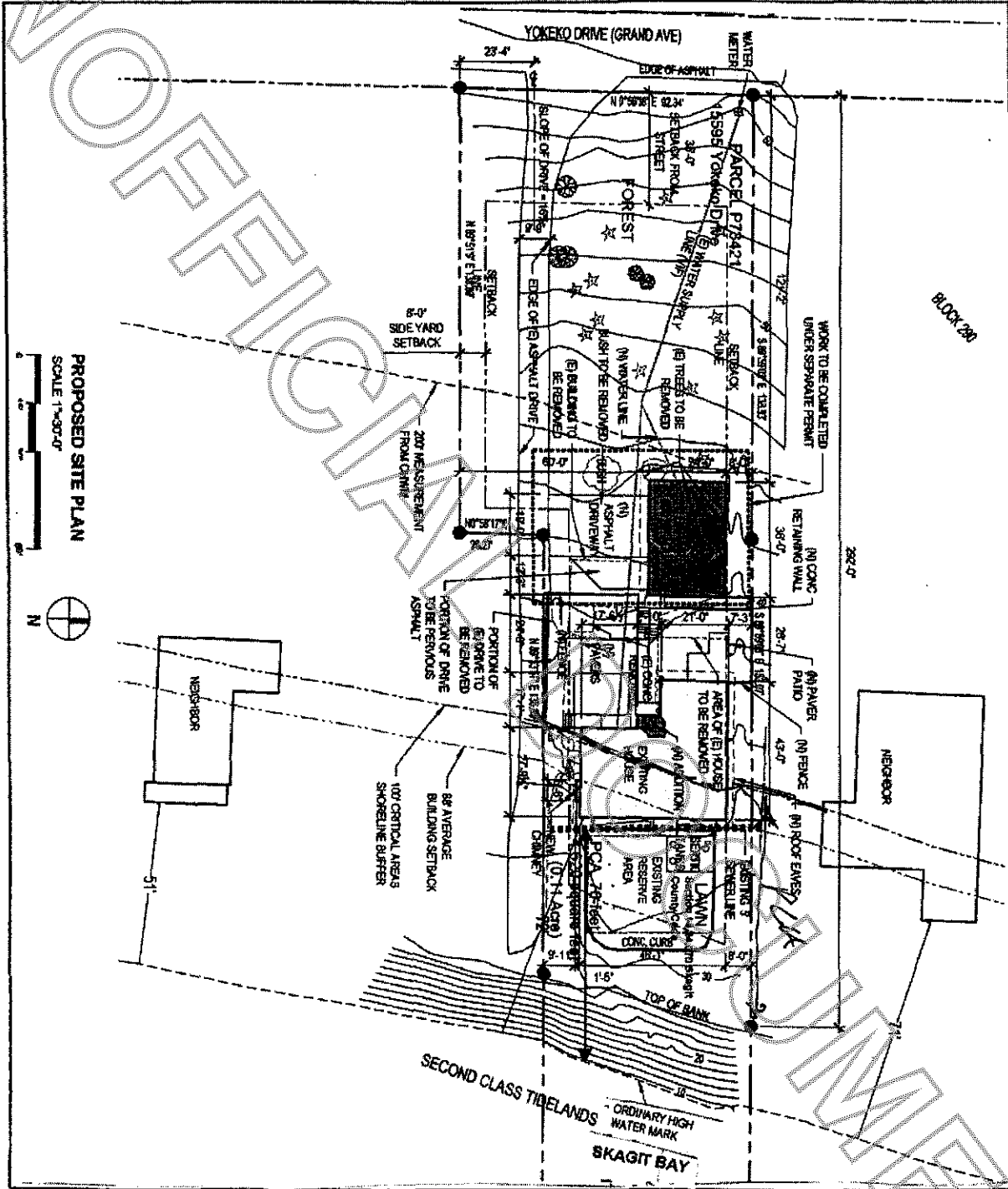

Julie Coyle
Skagit County CAO Staff Signature

3-10-15
Date

Jeannie Lone
Applicant Signature

03-17-15
Date