

Return Name & Address:

\_\_\_\_\_  
\_\_\_\_\_  
\_\_\_\_\_



Skagit County Auditor  
3/17/2015 Page

1 of 3 1:56PM \$74.00

SKAGIT COUNTY PLANNING & DEVELOPMENT SERVICES

**LOT OF RECORD CERTIFICATION**

File Number: PL\_15-0083

Applicant Name: Sakuma Bros. Holding Co.

Property Owner Name: Sakuma 3G LLC

Having reviewed the information provided by the applicant, the Department hereby finds that the parcel(s) bearing Skagit County Parcel Number(s):

P#(s): 34832, 34833, 34834, 34847; 350326-1-002-0002, 350326-1-003-0001, 350326-1-004-0000, 350326-4-002-0006; within a Ptn of the NE 1/4 of Sec 26, Twp. 35, Rge 3. All as one unit.

Lot Size: approximately 122 acres

**1. CONVEYANCE**

X **IS**, a Lot of Record as defined in Skagit County Code (SCC) 14.04.020 or owned by an innocent purchaser who has met the requirements described in SCC 14.18.000(9) and RCW 58.17.210 and therefore IS eligible for conveyance.

**IS NOT**, a Lot of Record as defined in SCC 14.04.020 or owned by an innocent purchaser who has met the requirements described in SCC 14.18.000(9) and RCW 58.17.210 and therefore IS NOT eligible for conveyance or development.

**2. DEVELOPMENT**

X **IS**, the minimum lot size required for the Agricultural-Natural Resource Land zoning district in which the lot is located and therefore IS eligible to be considered for development permits.

**IS NOT**, the minimum lot size required for the \_\_\_\_\_ zoning district in which the lot is located, but does meet an exemption listed in SCC 14.16.850(4)(c)(i) and therefore IS eligible to be considered for development permits.

Authorized Signature: Mark Roeder

Date: 3/5/2015

See attached map for Lot of Record boundaries.

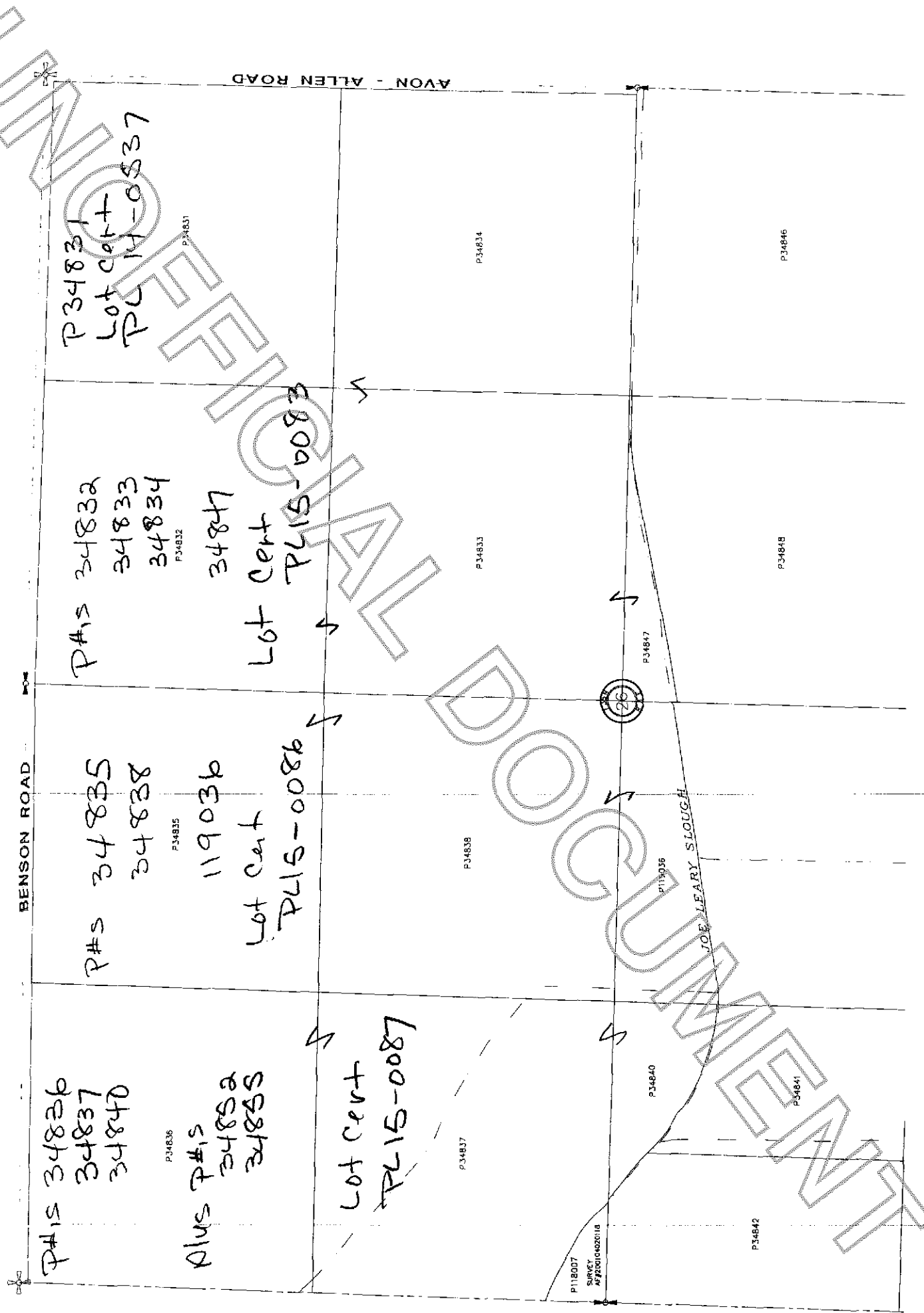

BENSON ROAD

AVON - ALLEN ROAD

P#15 34836  
34837  
34840

P34836

Plus P#15  
34852  
34855

P#5 34835  
34838

P34835

119036

Lot Cent  
PL15-0086

P#5 34832  
34833  
34834

P34832

34847

Lot Cent  
PL15-0083

P34831  
Lot Cent  
PL14-0537

P34831

Lot Cent  
PL15-0087

P34837

P34838

P34833

P34834

P118007  
SURVEY  
A#22010420118

P34840

P34847

P119036

JOE LEARY SLOUGH

P34842

P34841

P34848

P34846

BENSON ROAD

P# 34852

34855

Part of

Lot Cont

PL 15-0087

P34853

JOE LEARY SLOUGH

P34855

P118006

SURVEY  
AT #200104020118

P34854

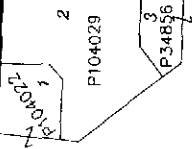

S/P 92-023

P104026

P34859

DIKE