



201503050070

Skagit County Auditor

\$74.00

3/5/2015 Page

1 of

3 4:18PM

After recording, return to (Name, Address, Zip):

BAZOOKA GOLD MINING CO, LLC  
 c/o ROD BONNIFIELD & DONN LEE  
 17720 MOORE ROAD  
 MOUNT VERNON, WA 98273

## NOTICE OF MINING LOCATION (Vein or Lode Claim)

Grantor (Locator/Individual): ROD BONNIFIELD & DONN LEE  
 Grantee (Name of Mine): BAZOOKA GOLD MINE NO. 1-31  
 Abbreviated Legal Description: PTN. SE 1/4 SEC. 31-35-7 + PTN. SW 1/4 SEC. 32-35-7  
 Assessor's Property Tax Parcel or Account No. P114660 + P114659  
 Reference No(s) of Documents Assigned or Released:

STATE OF WASHINGTON, County of SKAGIT  
 Mining District.

MOUNT BAKER  
 NATIONAL FOREST

NOTICE HEREBY IS GIVEN that the undersigned locators, each a citizen of the United States or one who has declared an intention to become such, have discovered on MARCH 5, 2015, a vein or lode of locatable mineral-bearing rock in place upon the public domain of the United States which is open to mineral entry and location within the above state, county and mining district; and in accordance with the laws of the United States and of the State of Washington, have located and do hereby locate a claim upon such vein or lode by posting this notice of such discovery and location on a substantial post or monument at the point of discovery. The name of the claim is: BAZOOKA GOLD MINE NO. 1-31 Claim, further described\* as follows:

Commencing at a post marked No. 1;  
 then 600 feet in a WEST direction to a corner post marked No. 2,  
 then 1500 feet in a NORTH direction to a corner post marked No. 3,  
 then 600 feet in a EAST direction to a corner post marked No. 4,  
 then 1500 feet in a SOUTH direction to that corner post marked No. 1.  
 The locators claim 750 feet in a SOUTH direction from the point of discovery to the SOUTH end line and 750  
 feet in the opposite direction from the point of discovery to the NORTH end line and  
300 feet on each side of the middle of the vein or lode, further claiming all the surface rights, privileges and minerals, with all dips, spurs, angles and variations, and other rights granted by existing laws and customs.

This claim is further described as being 1050  
 feet from the following natural object or permanent monument in  
 the vicinity: Y-INTERSECTION OF LOGGING  
ROADS LYING APPROX 600 FT  
NORTH OF THE SE COR OF SEC. 31,  
T.35 N., R.7 E. WM., ALL OF WHICH  
ARE SOUTH OF THE CLAIM LOCATION  
DISCOVERY POST.

\* This diagram explains method of description of claim.

No. 2

No. 1

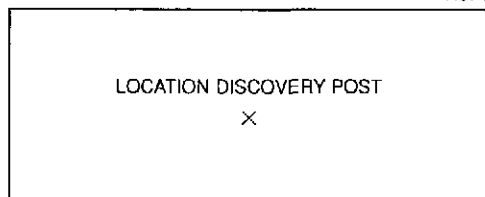

No. 3

No. 4

(OVER)



Form No. 284D - Notice of Mining Location (Vein or Lode Claim) EN

© 2007-2009 Washington Legal Blank, Portland, OR www.wlbforms.com

NO PART OF ANY WASHINGTON LEGAL BLANK FORM MAY BE REPRODUCED IN ANY FORM OR BY ANY ELECTRONIC OR MECHANICAL MEANS.

The general course or strike of the vein or lode as nearly as may be determined is NORTHERLY

with reference to the natural object or permanent monument described above.  
This claim is situated in the SE (quarter section) of Section 31, Township  
35 N., Range 7 E. of the WILLAMETTE Meridian, as surveyed by the U.S. Govern-  
ment or protracted if the land is unsurveyed AND IN PTN OF THE SW 1/4 OF SECTION  
32, T. 35 N., R. 7 E. W.M.

The end lines of the claim are parallel to each other. The adjoining claims are BAZOOKA GOLD  
MINE NOS. 1-32, 2-32 AND 3-32

This notice is placed conspicuously at the discovery post, and posts are placed at each corner of the claim. The location of this claim is distinctly marked on the ground so that the boundaries of the claim may be readily traced.

Located MARCH 5, 2015.

Rod & Bonniefield

Donn V. Lee

Locator(s)

STATE OF WASHINGTON,

County of SKAGIT

ss.

I certify that I know or have satisfactory evidence that ROD L. BONNIFIELD AND  
DONN LEE is/are the individual(s) who appeared before me, and who  
acknowledged that he/she/they signed this instrument and acknowledged it to be his/her/their free and voluntary act  
for the uses and purposes mentioned in the instrument.

DATED MARCH 5, 2015

Denny D. Legro  
Notary Public for Washington

My appointment expires 3-10-17

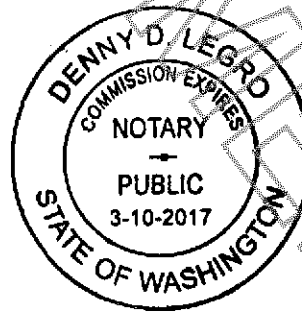

BAZOOKA GOLD MINE No. 1-31  
CLAIM

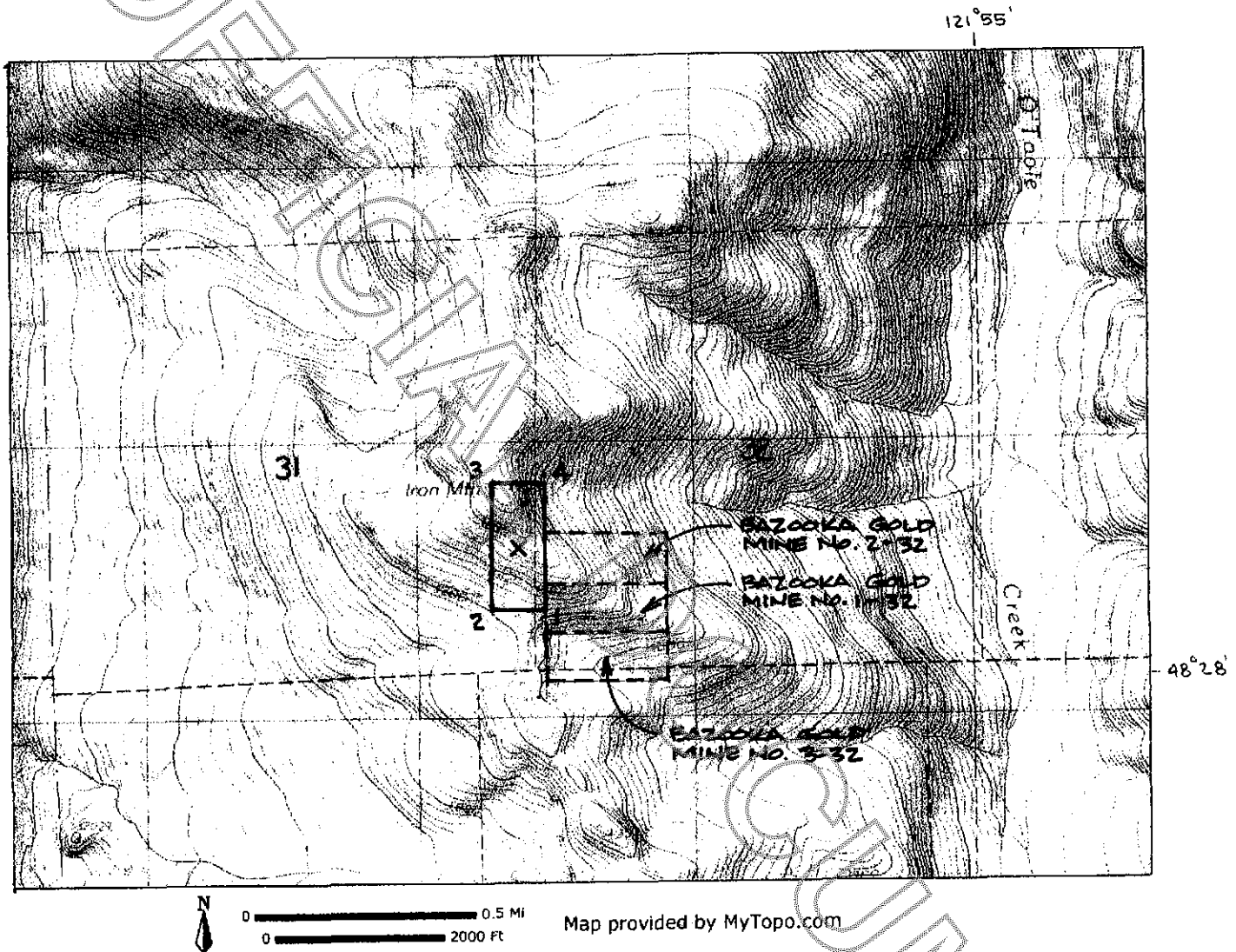

PTN. SE  $\frac{1}{4}$ ,  
SECTION 31, T. 35 N., R. 7 E.W.M.  
(SKAGIT COUNTY TAX PARCEL No. P114659)  
AND  
PTN. SW  $\frac{1}{4}$ ,  
SECTION 32, T. 34 N., R. 7 E.W.M.  
(SKAGIT COUNTY TAX PARCEL No. P114660)