



201501160089

Skagit County Auditor

\$74.00

1/16/2015 Page

1 of

3 11:56AM

After recording, return to (Name, Address, Zip):

BAZOOKA GOLD MINING CO. LLC  
 c/o ROD BONNIFIELD & DONN LEE  
 17720 MOORE ROAD  
 MOUNT VERNON, WA. 98273

## NOTICE OF MINING LOCATION (Vein or Lode Claim)

Grantor (Locator/Individual): ROD BONNIFIELD & DONN LEE  
 Grantee (Name of Mine): BAZOOKA GOLD MINE NO. 3-32  
 Abbreviated Legal Description: PTN. SW 1/4 SEC 32-35-7 EGL 3 & 4 SEC 5-34-7  
 Assessor's Property Tax Parcel or Account No: P114660 & P114651  
 Reference No(s) of Documents Assigned or Released:

STATE OF WASHINGTON, County of  
 Mining District.

SKAGIT

MOUNT BAKER  
NATIONAL FOREST

NOTICE HEREBY IS GIVEN that the undersigned locators, each a citizen of the United States or one who has declared an intention to become such, have discovered on JULY 14 TH, 2014, a vein or lode of locatable mineral-bearing rock in place upon the public domain of the United States which is open to mineral entry and location within the above state, county and mining district; and in accordance with the laws of the United States and of the State of Washington, have located and do hereby locate a claim upon such vein or lode by posting this notice of such discovery and location on a substantial post or monument at the point of discovery. The name of the claim is: BAZOOKA GOLD MINE NO. 3-32 Claim, further described\* as follows:

Commencing at a post marked No. 1;  
 then 1500 feet in a WEST direction to a corner post marked No. 2,  
 then 600 feet in a SOUTH direction to a corner post marked No. 3,  
 then 1500 feet in a EAST direction to a corner post marked No. 4,  
 then 600 feet in a NORTH direction to that corner post marked No. 1.  
 The locators claim 750 feet in a WEST direction from the point of discovery to the WEST end line and 750  
 feet in the opposite direction from the point of discovery to the EAST end line and  
300 feet on each side of the middle of the vein or lode, further claiming all the surface rights, privileges and minerals, with all dips, spurs, angles and variations, and other rights granted by existing laws and customs.

\* This diagram explains method of description of claim.

No. 2

No. 1

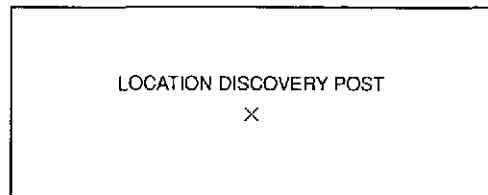

No. 3

No. 4

This claim is further described as being 570  
 feet from the following natural object or permanent monument in  
 the vicinity: SPRING ON NORTH SIDE  
OF LOGGING ROAD THAT RUNS  
EAST & WEST APPROX. 558  
FEET NORTH OF LOC. DISCOVERY  
POST TO THIS CLAIM (#3-32)

(OVER)



Form No. 284D - Notice of Mining Location (Vein or Lode Claim) EN  
 © 2007-2009 Washington Legal Blank, Portland, OR www.wlbfirms.com

NO PART OF ANY WASHINGTON LEGAL BLANK FORM MAY BE REPRODUCED IN ANY FORM OR BY ANY ELECTRONIC OR MECHANICAL MEANS.

The general course or strike of the vein or lode as nearly as may be determined is NORTHERLY

with reference to the natural object or permanent monument described above.  
This claim is situated in the SW (quarter section) of Section 32, Township  
35 N., Range 7 E. of the WILLAMETTE Meridian, as surveyed by the U.S. Govern-  
ment or protracted if the land is unsurveyed - AND IN PTN. GOVT LOTS 3 AND 4  
OF SECTION 5, T. 34 N., R. 7 E. W.M.

The end lines of the claim are parallel to each other. The adjoining claims are BAZOOKA GOLD  
MINE NO. 1-32 AND 2-32.

This notice is placed conspicuously at the discovery post, and posts are placed at each corner of the claim. The location of this claim is distinctly marked on the ground so that the boundaries of the claim may be readily traced.

Located JULY 14<sup>TH</sup>, 2014.

Rod L. Bonnielfield

Donn V. Lee

Locator(s)

STATE OF WASHINGTON,

County of SKAGIT

ss.

I certify that I know or have satisfactory evidence that ROD L. BONNIFIELD AND  
DONN LEE is/are the individual(s) who appeared before me, and who  
acknowledged that he/she/they signed this instrument and acknowledged it to be his/her/their free and voluntary act  
for the uses and purposes mentioned in the instrument.

DATED 1-16-15

[Signature]  
Notary Public for Washington

My appointment expires 3-10-17

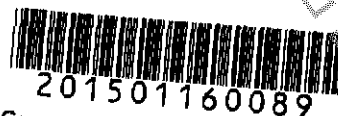
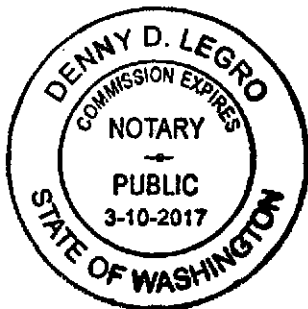

Skagit County Auditor  
1/16/2015 Page

2 of

\$74.00

3 11:56AM

BAZOOKA GOLD MINE No. 3-32  
CLAIM

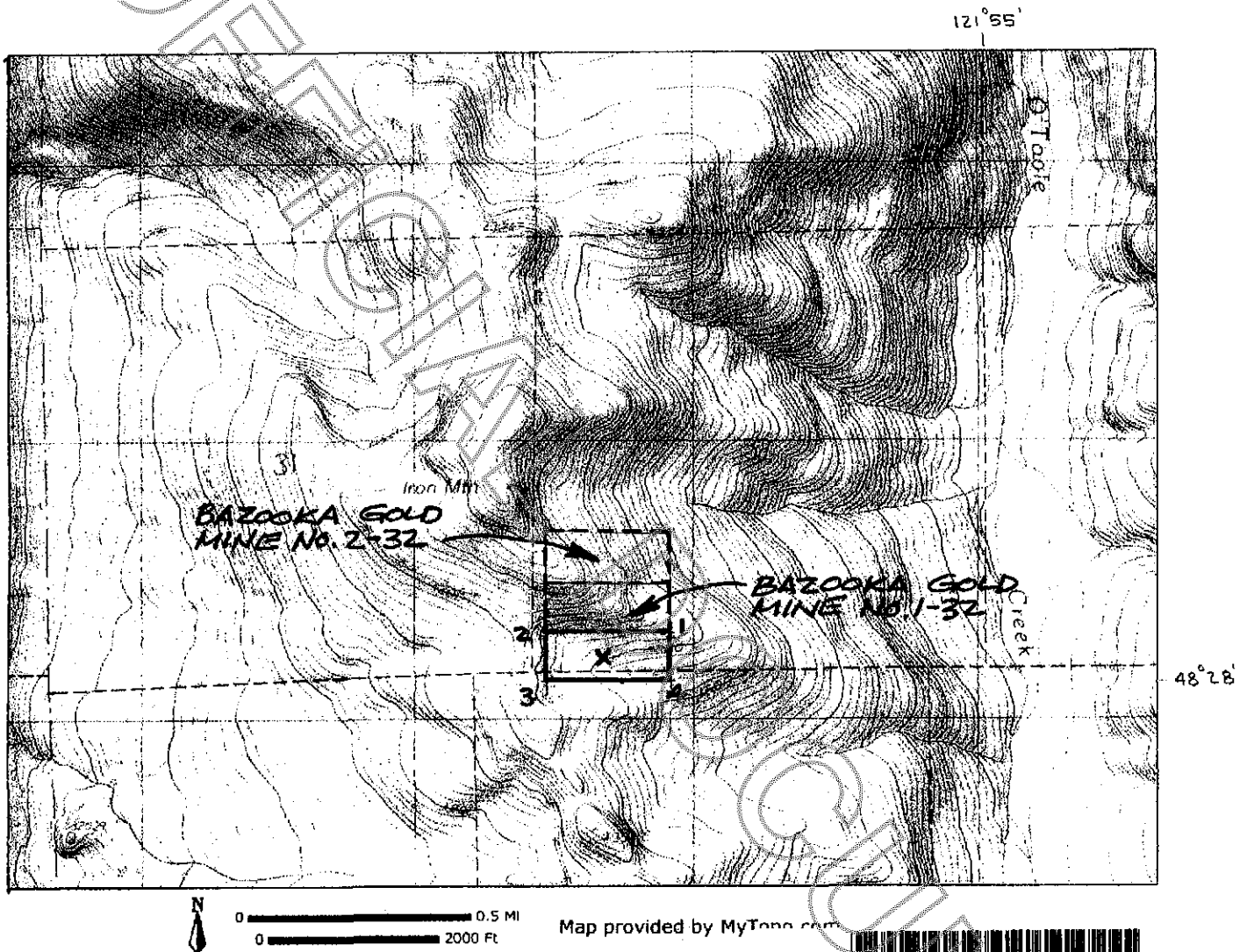

201501160089

Skagit County Auditor \$74.00  
1/16/2015 Page 3 of 3 11:56AM

PTN. SW ¼,  
SECTION 32, T. 35 N., R. 7 E.W.M.  
(SKAGIT COUNTY TAX PARCEL No. P114660)  
AND  
PTN. GOV'T LOTS 3 & 4,  
SECTION 5, T. 34 N., R. 7 E.W.M.  
(SKAGIT COUNTY TAX PARCEL No. P114651)