

Survey in the SW1/4 of the NW1/4 of Section 4, Twp. 33 N., Rng. 3 E., W.M.

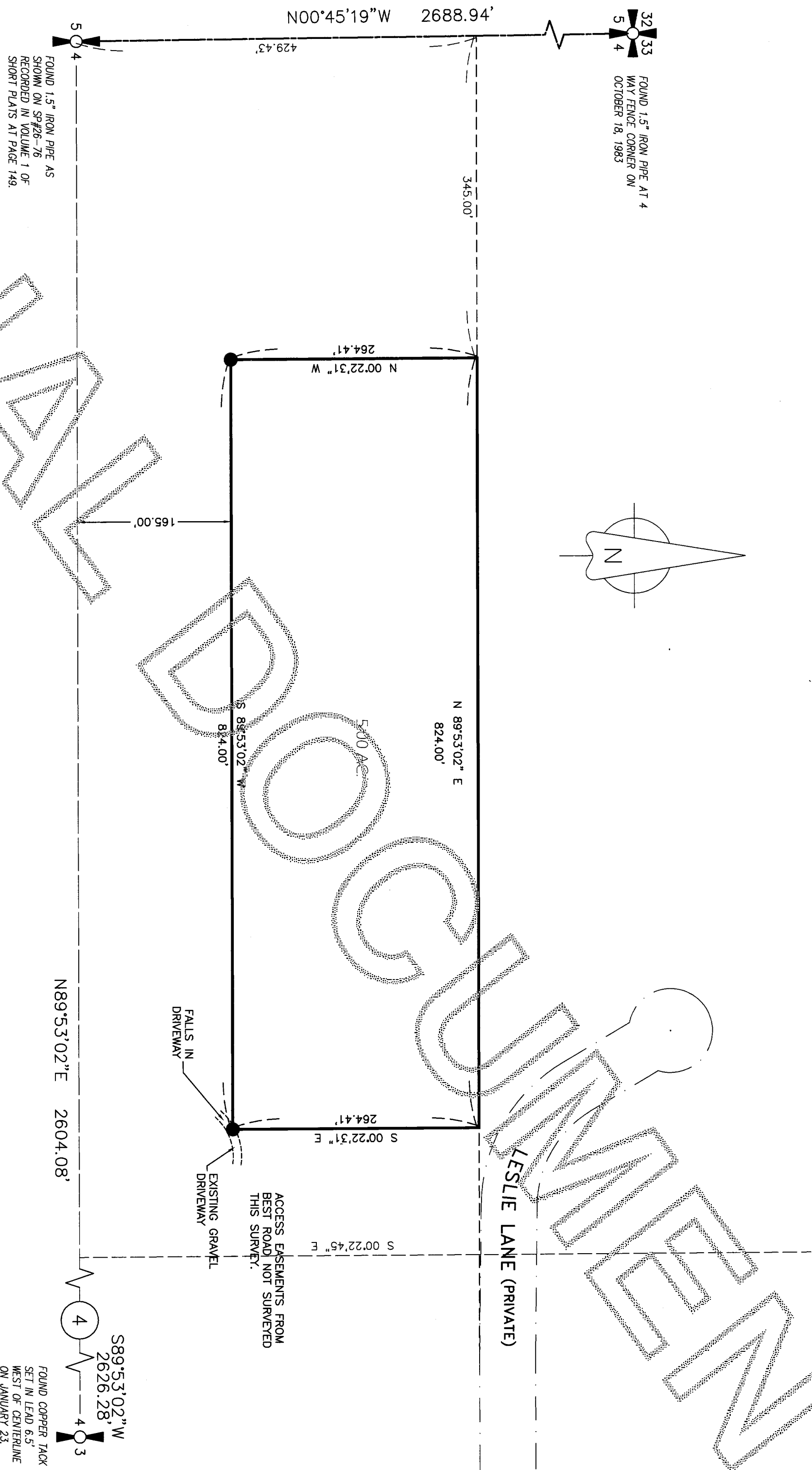

Legal Description

That portion of the South 1/2 of the Northwest 1/4 of Section 4, Township 33 North, Range 3 East, described as follows:
Beginning at the southwest corner of the northwest 1/4 of said Section 4; thence N 0°02'22\"/>

Notes

1. Basis--of--bearings -- Assumed N89°53'02"E on the South line of the Northwest Quarter of Section 4.
2. This survey was accomplished by field traverse using: 5 second or better digital electronic total station, and meets or exceeds the standards contained in WAC 332-130-090.
3. Boundary surveys reflect information discovered by the surveyor in the normal course of work and do not necessarily show every possible condition affecting the property. Easements, restrictions, and other encumbrances may exist which are not shown hereon.

LEGEND

--- EDGE OF DRIVEWAY
● SET REINF. ROD WITH YELLOW PLASTIC MARKED SKASURY 17651.

DATE	REVISION	BY	JOB#	DRAWN	CHECKED	DATE	SCALE	SHEET
			214076	jla	jla	15OCT14	1" = 100'	1 OF 1

Survey for
Kevin Hartman

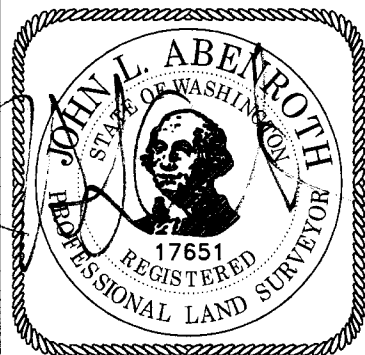

SURVEYOR'S CERTIFICATE
This map correctly represents a survey made by me or under my direction in conformance with the Survey Recording Act in September 2014 at the request of Kevin Hartman

John L. Abenroth CERT#17651
Date 11/14/19

AUDITOR'S CERTIFICATE



201411140074
Skagit County Auditor
11/14/2014 Page 1 of 1 2:39PM
County Auditor or Deputy Auditor