

Return Name & Address:

Skagit County
Planning & Development Services
1800 Continental Place
Mount Vernon, WA 98273-5626
360 336-9410



201410130063

Skagit County Auditor
10/13/2014 Page

1 of

2 2:53PM

\$73.00

SKAGIT COUNTY PLANNING & DEVELOPMENT SERVICES

PLAT LOT OF RECORD CERTIFICATION

File Number: BP14-0455

Applicant Name: Gunnar Pedersen

Property Owner Name: Gunnar Pedersen

The Department hereby finds that Lot 21 of Country Club Add. #9 recorded on December 13, 1978, under AF# 893029.

Parcel Number(s): P81136 - 4389-000-021-0008 - 3403-02 - SE quarter of the NW quarter

1. CONVEYANCE

- ☒ **IS/ARE**, Lot(s) of Record as defined in Skagit County Code (SCC) 14.04.020 and therefore **IS/ARE** eligible for conveyance.

2. DEVELOPMENT

- ☐ **IS/ARE**, the minimum lot size required for the _____ zoning district in which the lot(s) is/are located and therefore **IS/ARE** eligible to be considered for development permits.
- ☒ **IS/ARE NOT**, the minimum lot size required for the **Bayview Ridge Residential** zoning district in which the lot(s) is/are located, but does meet an exemption listed in SCC 14.16.850(4)(c)(i) and therefore **IS/ARE** eligible to be considered for development permits.

Authorized Signature: Abigail Lempest

Date: October 10, 2014

See attached map for Lot of Record boundaries.

SKAGIT COUNTY

6	5	4	3	2	1
7	8	9	10	11	12
13	14	15	16	17	18
19	20	21	22	23	24
25	26	27	28	29	30
31	32	33	34	35	36

T 34 N R 03 E

ATTENTION

THIS MAP WAS PREPARED BY THE SKAGIT COUNTY AUDITOR'S OFFICE. THE BEST AVAILABLE INFORMATION WAS USED IN THE PREPARATION OF THIS MAP. THE AUDITOR'S OFFICE IS NOT RESPONSIBLE FOR ANY ERRORS OR OMISSIONS.

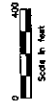
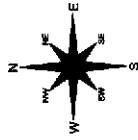

THIS MAP WAS PREPARED BY THE SKAGIT COUNTY AUDITOR'S OFFICE. THE BEST AVAILABLE INFORMATION WAS USED IN THE PREPARATION OF THIS MAP. THE AUDITOR'S OFFICE IS NOT RESPONSIBLE FOR ANY ERRORS OR OMISSIONS.

DATE	INIT.
DRAWN BY	JB
REVISED	JB
PLOTTED	JB
MAP PRODUCED BY	JB

Section 2
T 34 N R 03 E

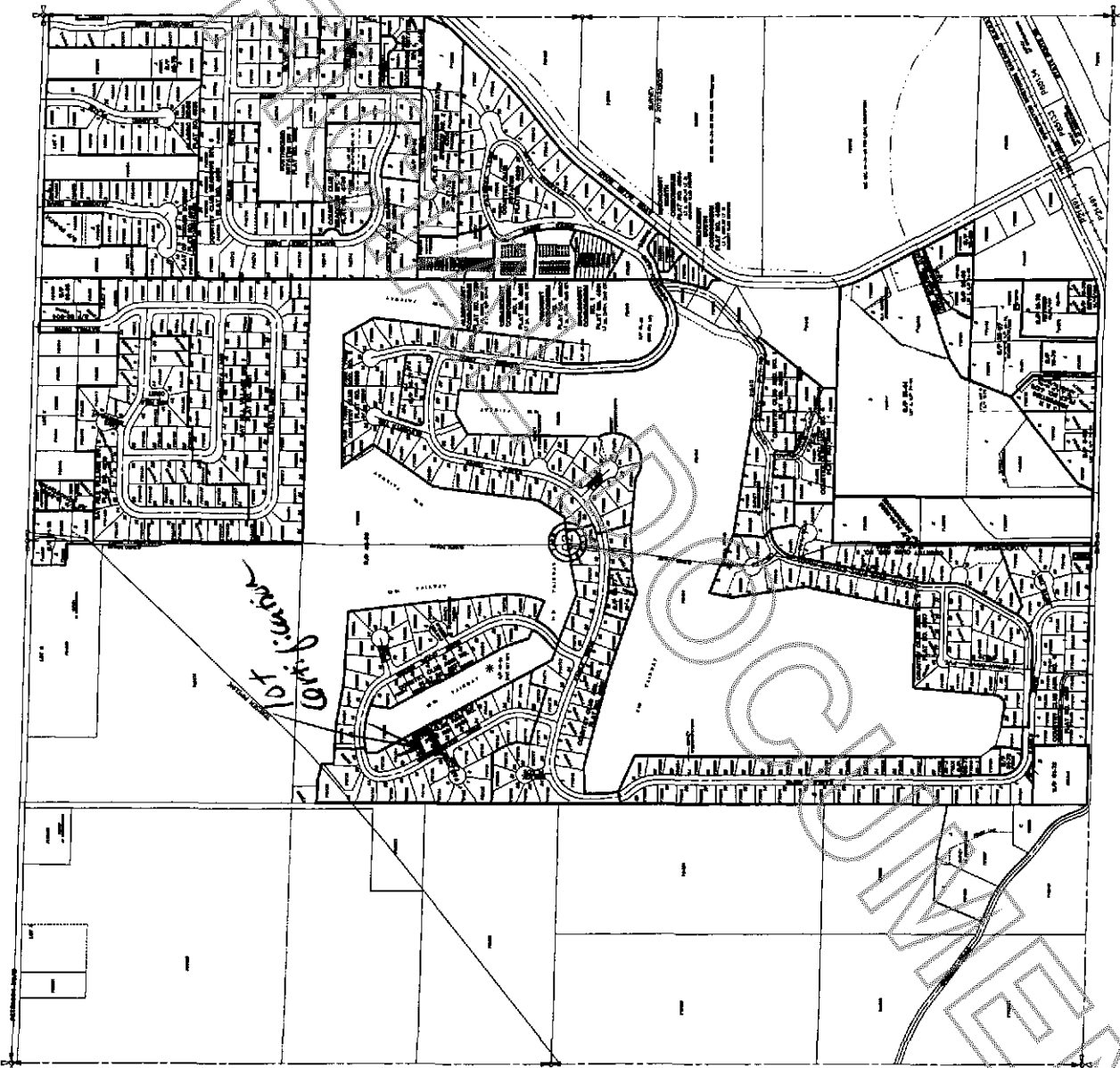

201410130063