



201409290109

AFTER RECORDING, RETURN TO:

Skagit County Auditor

\$78.00

9/29/2014 Page

1 of

7 12:01PM

**NOTICE AND ACKNOWLEDGEMENT
AIRPORT AND AIRCRAFT OPERATIONS AND NOISE DISCLOSURE
SKAGIT REGIONAL AIRPORT ENVIRONS**

Permit Number: BP14-0414**Property I.D. No.: P111548****Assessor Tax No.: 4071-024-000-0100****Property Owner(s): Thomas C. & Shelley W. Nelson**

Property Legal Description: THAT PORTION OF THE NORTHWEST QUARTER OF THE SOUTHWEST QUARTER OF SECTION 29, TOWNSHIP 35 NORTH, RANGE 3 EAST OF THE W.M., LYING NORTH OF LOT 24, PLAT OF MCKENNA AND ELLIOTT THE SECOND ADDITION TO THE TOWN OF BAY VIEW, ACCORDING TO THE PLAT THEREOF RECORDED IN VOLUME 3 OF PLATS, PAGE 19, RECORDS OF SKAGIT COUNTY, WASHINGTON AND WEST OF THE EAST LINE OF SAID TRACT; TOGETHER WITH THE NORTH 70 FEET OF LOT 24, PLAT OF MCKENNA AND ELLIOTT THE SECOND ADDITION TO THE TOWN OF BAY VIEW, ACCORDING TO THE PLAT THEREOF RECORDED IN VOLUME 3 OF PLATS, PAGE 19, RECORDS OF SKAGIT COUNTY, WASHINGTON; AND ALSO TOGETHER WITH THAT PORTION OF LOT 24, PLAT OF MCKENNA AND ELLIOTT THE SECOND ADDITION TO THE TOWN OF BAY VIEW, ACCORDING TO THE PLAT THEREOF RECORDED IN VOLUME 3 OF PLATS, PAGE 19, RECORDS OF SKAGIT COUNTY, WASHINGTON, DESCRIBED AS FOLLOWS: BEGINNING AT THE SOUTHWEST CORNER OF LOT 24, PLAT OF MCKENNA AND ELLIOTT THE SECOND ADDITION TO THE TOWN OF BAY VIEW, ACCORDING TO THE PLAT THEREOF RECORDED IN VOLUME 3 OF PLATS, PAGE 19, RECORDS OF SKAGIT COUNTY, WASHINGTON; THENCE EASTERLY ALONG THE SOUTH LINE OF SAID LOT 24, 185 FEET; THENCE NORTHEASTERLY TO A POINT 70 FEET SOUTH AND 301 FEET WEST OF THE NORTHEAST CORNER OF SAID LOT 24; THENCE WESTERLY PARALLEL TO THE NORTH OF SAID LOT 24 TO THE WEST LINE OF SAID LOT 24; THENCE SOUTHERLY ALONG THE WEST LINE OF SAID LOT 24 TO THE POINT OF BEGINNING OF THIS DESCRIPTION.

Property Address/Location: 13415 Rector Road, Mount Vernon**Comp Plan/Zoning Designation:** Rural Intermediate (RI)

NOTICE

The above referenced property is located within the Airport Environs Overlay Zone and is included in a mapped airport-impacted area in the vicinity of the Skagit Regional Airport (and depicted in Exhibits A, B & C, attached hereto). Skagit Regional Airport has been identified in the Skagit County Comprehensive Plan as an Essential Public Facility pursuant to Chapter 36.70A RCW (Washington Growth Management Act). It is the policy of Skagit County to support the continued use of Skagit Regional Airport, including its future accommodation of both increased aircraft traffic and utilization of aircraft of the class, size and category as is now or may hereafter be operationally compatible with the Skagit Regional Airport. The Port of Skagit County, which owns and operates Skagit Regional Airport, claims to have acquired through prescriptive avigation easements the right to operate Skagit Regional Airport with the attendant impacts of low flying aircraft over, near and upon those properties identified in Exhibit A attached hereto.

The Skagit Regional Airport is an aviation facility and is depicted on the maps attached as Exhibits A, B and C. The property subject to this notice will routinely experience the effects of low flying aircraft. As a result, the subject property will experience aircraft noise, exhaust fumes, vibration, glare and invasion of quiet enjoyment resulting from propeller-driven and jet aircraft. The airport noise contours for the immediate vicinity of the Skagit Regional Airport have been identified for the then existing 1994-1995 traffic volumes (Exhibit "B") and those forecast for the year 2013 (Exhibit "C"). The contours and the level of noise received by properties in the vicinity of Skagit Regional Airport will change in the future and impacts to property occupants may increase.

More specific information regarding airport operation and aircraft noise can be obtained by calling the Port of Skagit County, Skagit Regional Airport, Operations Office at (360) 757.0011.

This notice conveys actual and constructive knowledge to any person or entity acquiring, obtaining, or holding a real property interest or right of occupancy in or on the subject property.



201409290109

Skagit County Auditor
9/29/2014 Page

2 of

\$78.00

7 12:01PM

ACKNOWLEDGEMENT

I, Thomas C. & Shelley W. Nelson, the owner or occupant of the referenced property, hereby acknowledge that I have read and understand the NOTICE provided above. I understand that this NOTICE AND ACKNOWLEDGEMENT will be recorded with the Skagit County Auditor.

The Auditor will convey notice of its contents to all persons or entities acquiring or obtaining an interest or right of occupancy in or on the subject property. I have freely executed this ACKNOWLEDGEMENT as a condition of approval for permit/subdivision/binding site plat application number BP14-0414, as required by SCC 14.16.210(6).

Dated the 29th day of September, 2014

By [Signature]

Owner

Thomas C Nelson
Printed Name

By _____
Owner

Printed Name



201409290109

Skagit County Auditor

\$78.00

9/29/2014 Page

3 of

7 12:01PM

(ACKNOWLEDGEMENT FOR INDIVIDUAL GRANTOR)

STATE OF WASHINGTON)

:SS

COUNTY OF Skagit)

On this 29th day of September, 2014, before me, personally appeared Thomas C. Nelson, to me known to be the individual described in and who executed the within instrument and acknowledged he/she signed and sealed the same as his/her free and voluntary act and deed for the uses and purposes herein mentioned.

IN WITNESS WHEREOF I have hereunto set my hand and affixed my official seal the day and year first above written



(Signature)

(Print Name)

NOTARY PUBLIC in and for the State of Washington,

residing at Mount Vernon

My appointment expires: 4-10-2016



201409290109

Skagit County Auditor

\$78.00

9/29/2014 Page

4 of

7 12:01PM

LEGEND

-  Airport Environs Overlay*
-  Port of Skagit County Boundary

*Safety zone restrictions are listed in Skagit County Code 14.16.210 (9)



July 2007



Feet



Miles



**Airport Environs Overlay
(AEO)**

Exhibit A

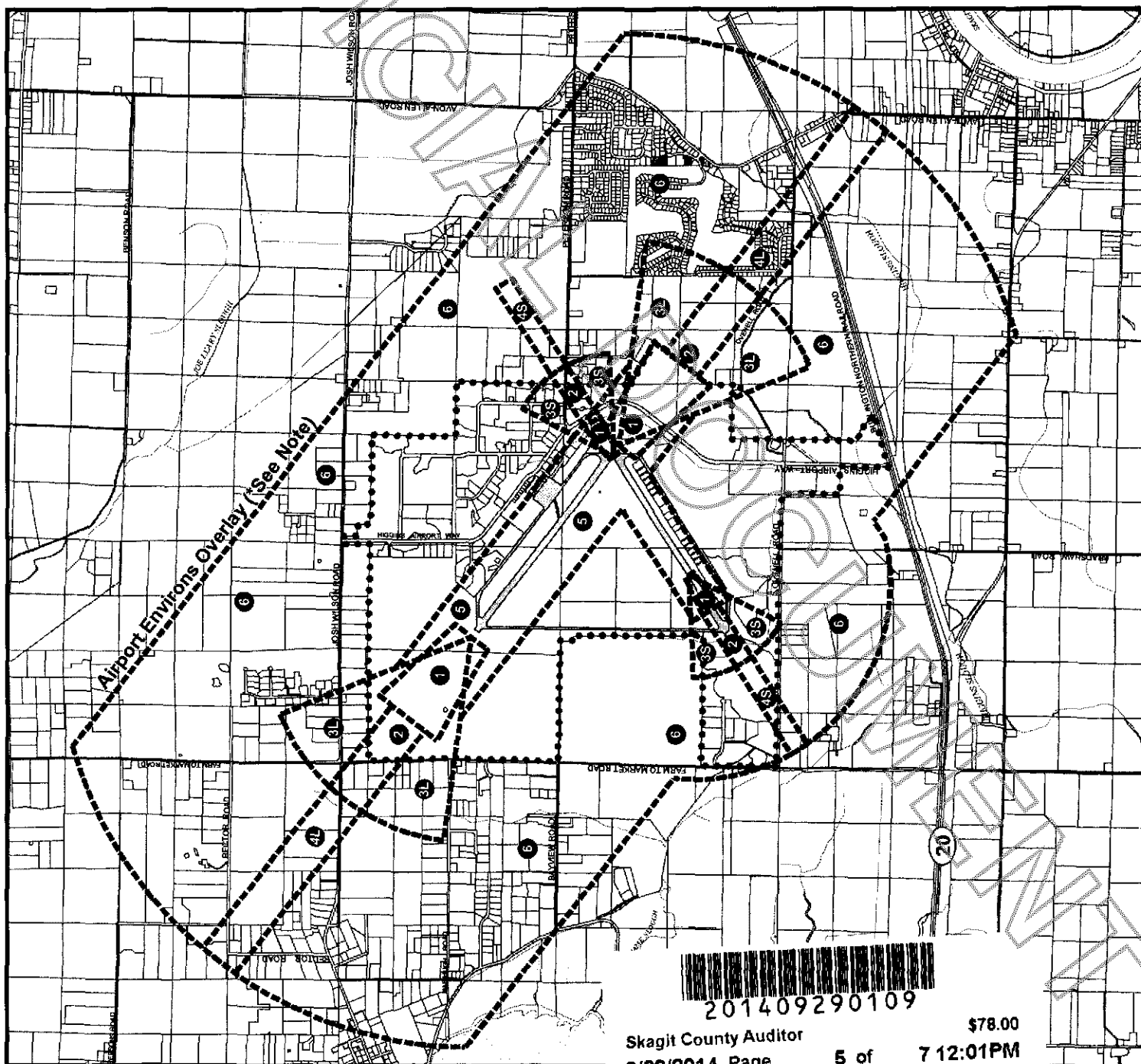

Skagit County Auditor
9/29/2014 Page

5 of

\$78.00
7 12:01PM

LEGEND

- Existing Noise Contours (1994) *See Note
- Airport Environs Overlay
- Port of Skagit County Boundary

The term "Day-night average sound level (DNL)," shall mean the 24-hour Average sound level, in decibels, for the period from midnight to midnight, obtained after the addition of ten decibels to sound levels for the periods between midnight and 7 a.m., and between 10 p.m. and midnight, local time.

Based on 14CFR-Chapter 1-Part 150, Section 150.7, "Definitions"



July 2007



Feet



Miles



Skagit Regional Airport Existing Noise Contours (1994)

Exhibit B

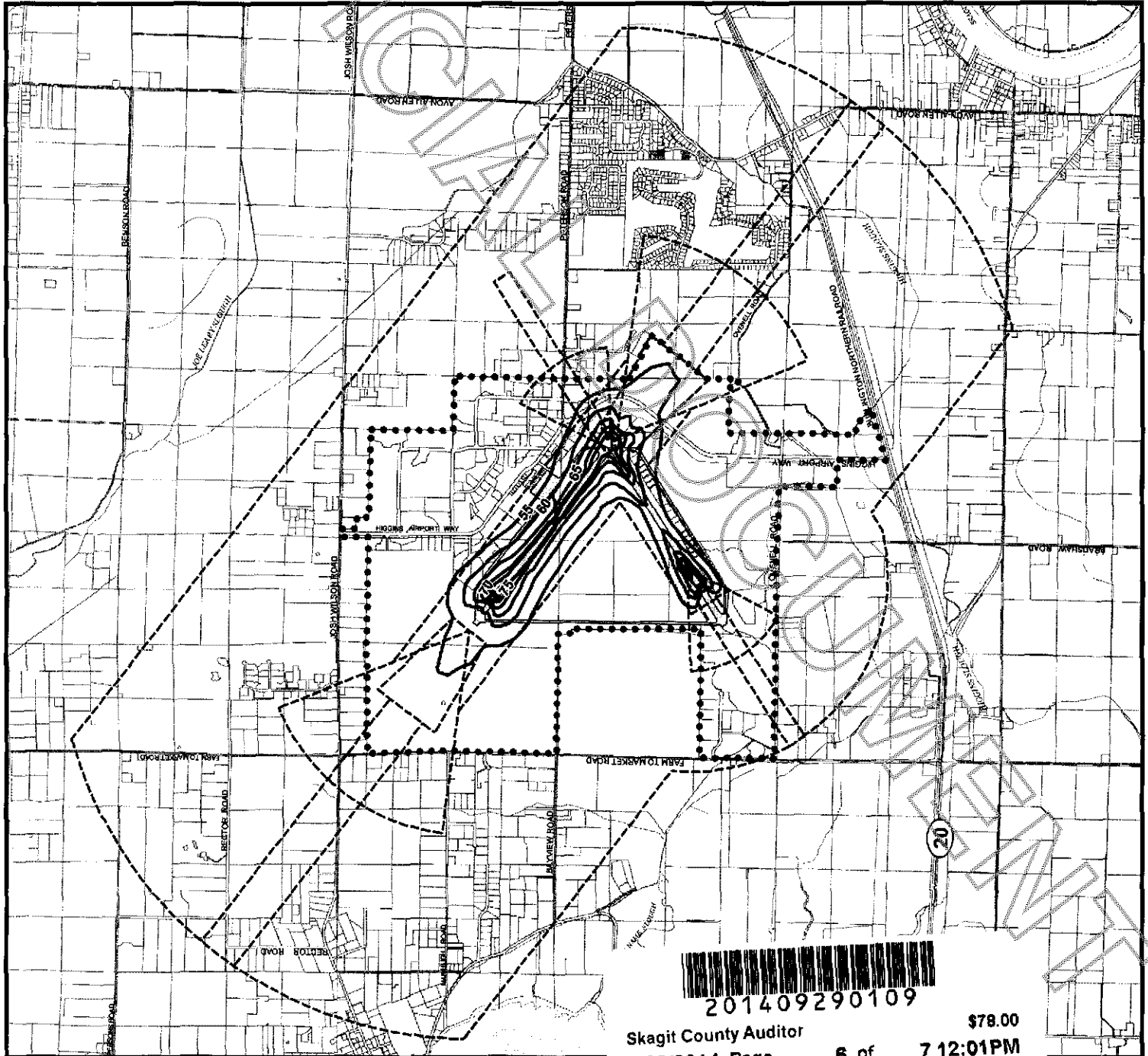

201409290109

Skagit County Auditor
9/29/2014 Page

6 of

\$78.00
7 12:01PM

LEGEND

- Future Noise Contours (2013)
- Airport Environs Overlay
- Port of Skagit County Boundary

The term "Day-night average sound level (DNL)," shall mean the 24-hour Average sound level, in decibels, for the period from midnight to midnight, obtained after the addition of ten decibels to sound levels for the periods between midnight and 7 a.m., and between 10 p.m. and midnight, local time.

Based on 14CFR-Chapter 1-Part 150, Section 150.7, "Definitions"



July 2007



Feet



Miles



Skagit Regional Airport Future Noise Contours (2013)

Exhibit C

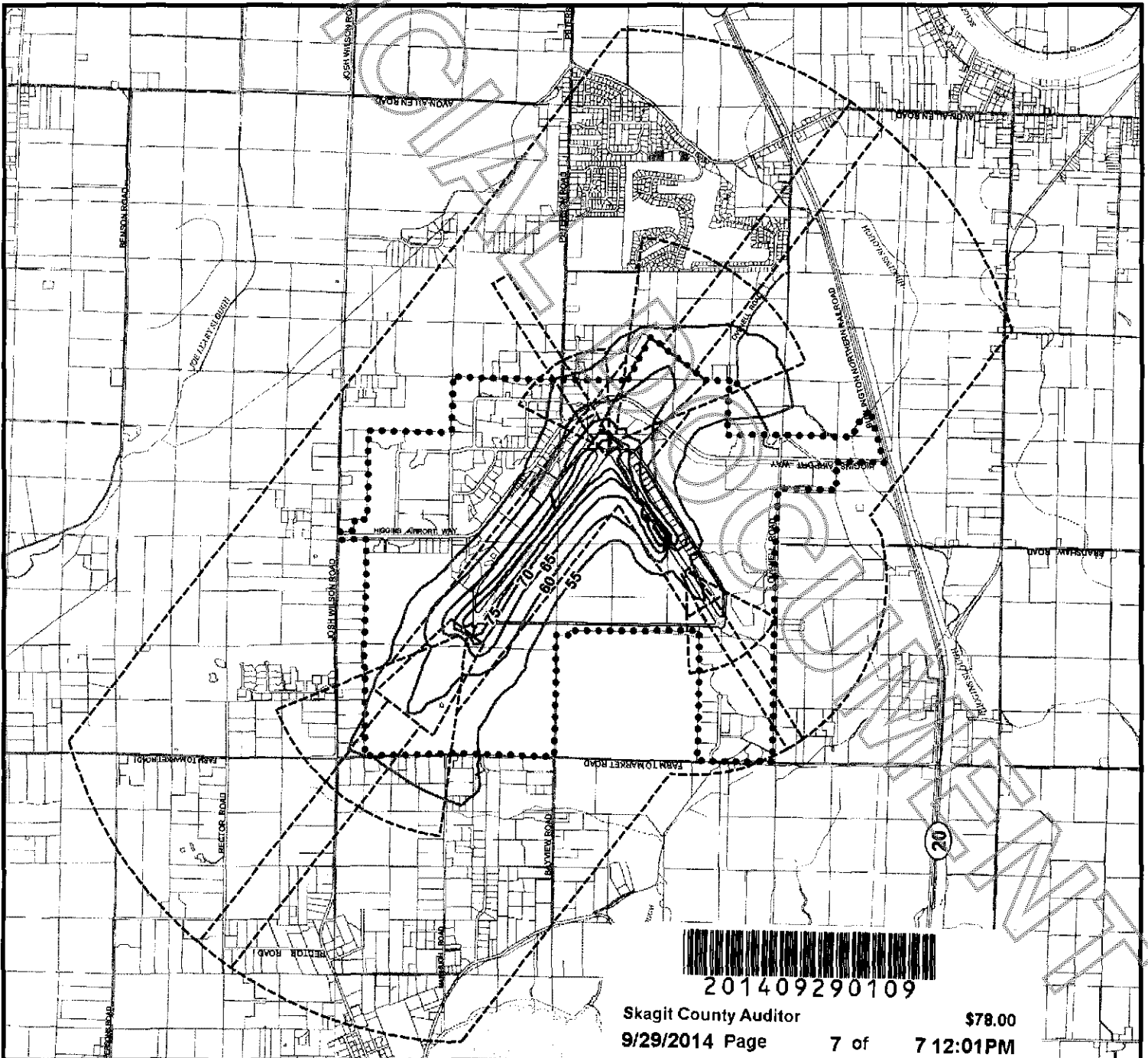

201409290109

Skagit County Auditor

\$78.00

9/29/2014 Page

7 of

7 12:01PM