

BREAKDOWN OF THE
SW 1/4 AND THE NW 1/4 SEC. 25
AND THE SE 1/4 SEC. 26,
TOWNSHIP 35 NORTH, RANGE 5 EAST, W.M.
AND ORIGINAL PARCELS MAP

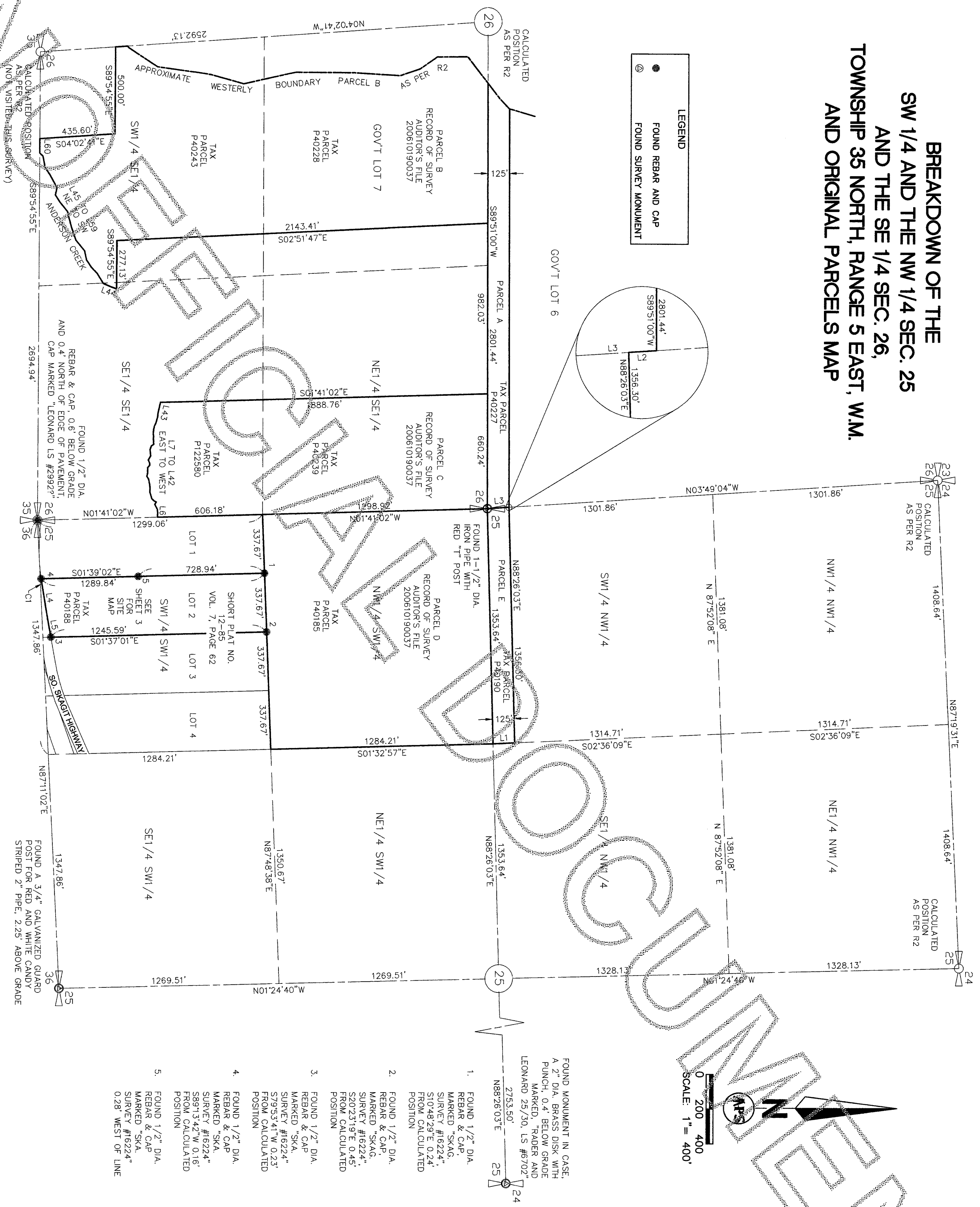

LINE TABLE		
LINE	BEARING	LENGTH
L1	S02°36'09"E	125.02'
L2	S03°49'04"E	0.16'
L3	N03°49'04"W	125.10'
L4	S80°33'44"W	181.18'
L5	S79°53'41"W	132.35'
L6	N86°58'58"W	6.94'
L7	N86°58'58"W	20.26'
L8	S83°03'19"W	17.84'
L9	S82°36'39"W	32.09'
L10	N60°17'08"W	17.04'
L11	S25°02'41"W	14.53'
L12	S45°07'57"W	17.85'
L13	S73°53'41"W	21.01'
L14	S73°22'27"W	18.43'
L15	N89°37'54"W	25.48'
L16	S83°26'47"W	17.51'
L17	S79°03'24"W	13.81'
L18	S78°48'34"W	19.72'
L19	S67°49'24"W	18.22'
L20	N77°22'19"W	17.10'
L21	S89°25'47"W	18.98'
L22	N87°48'35"W	14.16'
L23	N47°20'08"W	17.72'
L24	S88°17'03"W	11.74'
L25	S67°53'55"W	20.62'
L26	N60°11'03"W	25.62'
L27	S86°02'58"W	17.08'
L28	S84°44'09"W	21.14'
L29	N70°46'20"W	21.70'
L30	N30°22'57"W	15.87'
L31	S86°25'57"W	33.22'
L32	N85°03'25"W	15.89'
L33	S81°08'35"W	16.19'
L34	N81°25'49"W	26.18'
L35	N78°51'20"W	15.36'
L36	N62°28'26"W	21.03'
L37	N76°18'17"W	19.26'
L38	N75°17'24"W	17.26'
L39	N84°13'49"W	17.52'
L40	N78°50'35"W	16.92'
L41	N76°45'15"W	18.14'
L42	N78°10'21"W	18.14'
L43	N78°10'21"W	11.02'
L44	S19°37'21"W	33.99'
L45	S62°15'45"W	48.86'
L46	S81°08'12"W	67.88'
L47	S46°28'33"W	47.59'
L48	S55°31'58"W	53.15'
L49	S78°05'10"W	53.24'
L50	S80°12'34"W	79.17'
L51	S70°58'40"W	78.80'
L52	S74°55'21"W	93.75'
L53	S50°43'24"W	63.97'
L54	S57°09'52"W	52.58'
L55	N77°33'01"W	42.91'
L56	S60°58'19"W	85.87'
L57	S55°41'08"W	49.21'
L58	S78°45'30"W	66.56'
L59	S44°16'20"W	25.64'
L60	S89°54'55"E	82.17'

CURVE TABLE		
CURVE	RADIUS	DELTA
C1	1158.70'	0°19'16"
EASTERLY RADIAL LINE		N09°39'28"W

1. FOUND 1 1/2" DIA. REBAR & CAP. MARKED "SKAG. SURVEY #16224". S10°48'29"E 0.24' FROM CALCULATED POSITION
2. FOUND 1 1/2" DIA. REBAR & CAP. MARKED "SKAG. SURVEY #16224". S20°23'19"E 0.45' FROM CALCULATED POSITION
3. FOUND 1 1/2" DIA. REBAR & CAP. MARKED "SKA. SURVEY #16224". S79°53'41"W 0.23' FROM CALCULATED POSITION
4. FOUND 1 1/2" DIA. REBAR & CAP. MARKED "SKA. SURVEY #16224". S89°13'42"W 0.16' FROM CALCULATED POSITION
5. FOUND 1 1/2" DIA. REBAR & CAP. MARKED "SKA. SURVEY #16224". 0.28' WEST OF LINE

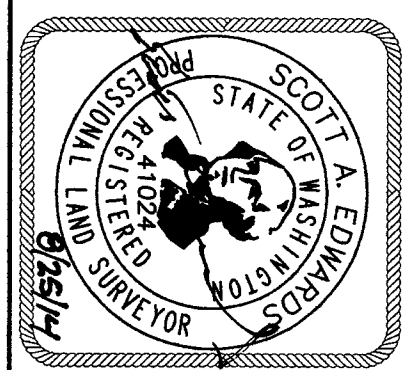

RECORD OF SURVEY
OF BOUNDARY LINE ADJUSTMENT
FOR
SEATTLE CITY LIGHT / CARGILE PROPERTY

SURVEYED BY:	SAE	DRAWN BY:	MAGG/SAE	CHECKED BY:	TJS	APPROVED BY:	SAE
DATE	8/25/2014	APSSM JOB NO.:	1261.010	AutoCAD DWG NAME:	1261010BLA		

PARCEL D
RECORD OF SURVEY
AUDITOR'S FILE 200610190037

1,746,351 ± SQUARE FEET
40.0907 ± ACRES

FOUND 1/2" DIA.
REBAR & CAP,
MARKED "SKAG."
SURVEY #16224,"
S10°48'29"E 0.24'
FROM CALCULATED
POSITION

4" H BARBED WIRE FENCE

SEE EASEMENT NOTE TO THE RIGHT

FOUND 1/2" DIA.
REBAR & CAP,
MARKED "SKAG."
SURVEY #16224,"
S20°31'9"E 0.45'
FROM CALCULATED
POSITION

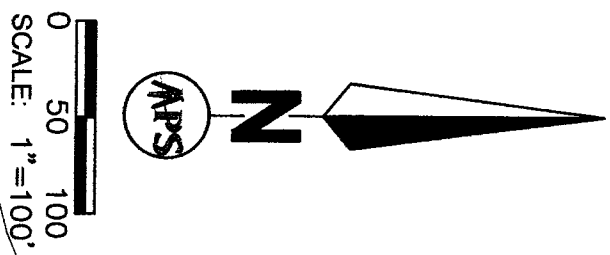

CURVE	RADIUS	DELTA	LENGTH
C1	1158.70'	0119°16'	26.71'

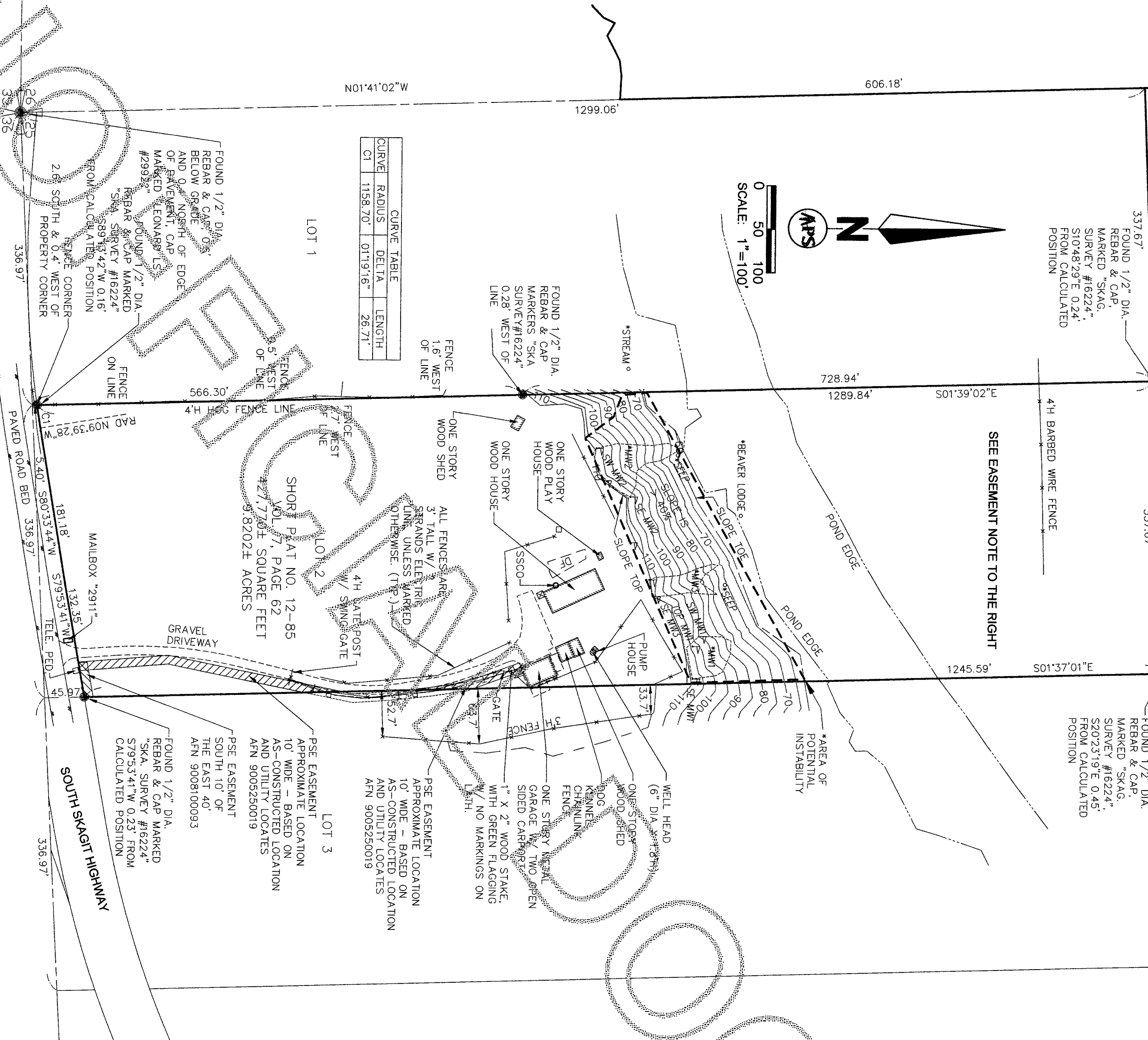

LOT 2 OF SHORT PLAT NO. 12-85
BEING A PORTION OF THE SW 1/4 OF THE SW 1/4
SEC. 25, TOWNSHIP 35 NORTH, RANGE 5 EAST, W.M.
SITE MAP

201409220166
Skagit County Auditor
9/22/2014 Page 3 of 4 1:38PM

LEGEND
FOUND REBAR AND CAP
FOUND SURVEY MONUMENT
EDGE OF POND
EXCAVATED AREA
FENCE LINE
GRAVEL DRIVEWAY W/ CENTERLINE
ASPHALT ROADWAY
TELEPHONE PAINT (UNDERGROUND)
POWER PAINT (UNDERGROUND)
PINK FLAG, MARKED "TOP OF SLOPE" (TYP.)
SANITARY SEWER CLEANOUT (SSCO)
SEPTIC DRAIN FIELD AREA (1" X 2" WOOD STAKE SET BY PROPERTY OWNER)
MAILBOX
TELEPHONE BOX
WELL HEAD
BUILDING STRUCTURE W/ EAVES
2.5' TALL POWER TRANSFORMER
POWER METER ON 6" SQ. X 6" H WOOD POST

*FEATURES IDENTIFIED WITH AN ASTERISK WERE NOT LOCATED BY APS SURVEY & MAPPING. THESE FEATURES WERE LOCATED BY WATERSHED GEODYNAMICS USING A HAND HELD CONSUMER GRADE GPS RECEIVER. THESE FEATURES WERE MOVED, ROTATED AND SCALED TO FLAGGING LOCATED BY BOTH APS SURVEY & MAPPING AND WATERSHED GEODYNAMICS. APS SURVEY & MAPPING CAN NOT VERIFY THE ACCURACY OR PRECISION OF THE WATERSHED GEODYNAMICS LOCATIONS AND THEREFORE THE LOCATIONS SHOWN ON THE FACE OF THIS SURVEY OF THESE FEATURES CAN ONLY BE CONSIDERED APPROXIMATE.

EASEMENT NOTE
STATUTORY WARRANTY DEED RECORDED UNDER AUDITOR'S FILE 9003190077 FOR LOT 2 OF SKAGIT COUNTY SHORT PLAT NO. 12-85, APPROVED DECEMBER 26, 1985, RECORDED DECEMBER 31, 1985 AND RECORDED UNDER AUDITOR'S FILE 8512310002, AND STATUTORY WARRANTY DEED RECORDED UNDER AUDITOR'S FILE 9001080079 FOR LOT 3 OF SAID SHORT PLAT DESCRIBE A NON-EXCLUSIVE WALK IN EASEMENT ACROSS LOTS 1 AND 2 OF SAID SHORT PLAT ALONG THE PATH OF A ROADWAY EXISTING ON OCTOBER 3, 1989, FOR ACCESS TO THAT PORTION OF LOT 3 LYING NORTH OF A POND. AT THE TIME OF THE FIELD WORK FOR THIS SURVEY EVIDENCE OF THE ROAD ACROSS LOT 2 APPEARS TO HAVE OVERGROWN.

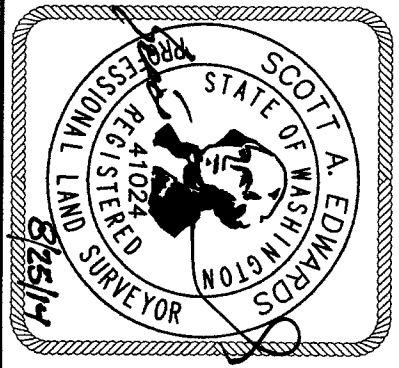

RECORD OF SURVEY OF BOUNDARY LINE ADJUSTMENT FOR SEATTLE CITY LIGHT / CARGILE PROPERTY							
SURVEYED BY:	SAE	DRAWN BY:	MAGG/SAE	CHECKED BY:	TJS	APPROVED BY:	SAE
DATE	8/25/2014	APSSM JOB NO.:	1261.010	AutoCAD DWG NAME:	1261010BLA		

APS
SURVEY & MAPPING
13221 S.E. 26TH STREET, SUITE A
BELLEVUE, WASHINGTON 98005
TEL: (425) 746-3200
FAX: (425) 746-3342

SHEET
3
OF
4

PARCEL E
RECORD OF SURVEY
AUDITOR'S FILE
200610190037

S88°26'03"W

25

1353.64'

26

PARCEL D
RECORD OF SURVEY
AUDITOR'S FILE
200610190037

NW1/4 SW1/4

0 100 200
SCALE: 1"=200'



SEATTLE CITY LIGHT
PARCEL D TOGETHER WITH
CONVEYANCE AREA
1,952,200± SQUARE FEET
44,816.3± ACRES

CONVEYANCE AREA
205,849± SQ. FEET
4,726± ACRES

SHORT PLAT NO. 12-85
VOL. 7, PAGE 62

FOUND 1/2" DIA.
REBAR & CAP MARKED
"SKA SURVEY #16224"
S89°13'27"W 0.16'
FROM CALCULATED
POSITION

FOUND 1/2" DIA.
REBAR & CAP MARKED
"SKA SURVEY #16224"
S89°13'27"W 0.24'
FROM CALCULATED
POSITION

FOUND 1/2" DIA.
REBAR & CAP MARKED
"SKA SURVEY #16224"
S89°13'27"W 0.23' FROM
CALCULATED POSITION

FOUND 1/2" DIA.
REBAR & CAP MARKED
"SKA SURVEY #16224"
S89°13'27"W 0.23' FROM
CALCULATED POSITION

FOUND 1/2" DIA.
REBAR & CAP MARKED
"SKA SURVEY #16224"
S89°13'27"W 0.23' FROM
CALCULATED POSITION

FOUND 1/2" DIA.
REBAR & CAP MARKED
"SKA SURVEY #16224"
S89°13'27"W 0.23' FROM
CALCULATED POSITION

FOUND 1/2" DIA.
REBAR & CAP MARKED
"SKA SURVEY #16224"
S89°13'27"W 0.23' FROM
CALCULATED POSITION

FOUND 1/2" DIA.
REBAR & CAP MARKED
"SKA SURVEY #16224"
S89°13'27"W 0.23' FROM
CALCULATED POSITION

FOUND 1/2" DIA.
REBAR & CAP MARKED
"SKA SURVEY #16224"
S89°13'27"W 0.23' FROM
CALCULATED POSITION

FOUND 1/2" DIA.
REBAR & CAP MARKED
"SKA SURVEY #16224"
S89°13'27"W 0.23' FROM
CALCULATED POSITION

FOUND 1/2" DIA.
REBAR & CAP MARKED
"SKA SURVEY #16224"
S89°13'27"W 0.23' FROM
CALCULATED POSITION

FOUND 1/2" DIA.
REBAR & CAP MARKED
"SKA SURVEY #16224"
S89°13'27"W 0.23' FROM
CALCULATED POSITION

FOUND 1/2" DIA.
REBAR & CAP MARKED
"SKA SURVEY #16224"
S89°13'27"W 0.23' FROM
CALCULATED POSITION

FOUND 1/2" DIA.
REBAR & CAP MARKED
"SKA SURVEY #16224"
S89°13'27"W 0.23' FROM
CALCULATED POSITION

FOUND 1/2" DIA.
REBAR & CAP MARKED
"SKA SURVEY #16224"
S89°13'27"W 0.23' FROM
CALCULATED POSITION

SEATTLE CITY REVISED LEGAL DESCRIPTIONS

PARCEL "A".
THE SOUTH 126 FEET OF GOVERNMENT LOT 6, LYING EAST OF THE EXISTING SLOUGH IN SECTION 26, TOWNSHIP 35 NORTH, RANGE 5 EAST, W.M.

PARCEL "B".
THAT PORTION OF THE SOUTHEAST 1/4 OF SECTION 26, TOWNSHIP 35 NORTH, RANGE 5 EAST, W.M., DESCRIBED AS FOLLOWS:

BEGINNING AT A POINT 42 FEET EAST OF THE SOUTHEAST CORNER OF THE WEST 10 RODS (166 FEET) OF THE EAST 1/2 OF THE SOUTHEAST 1/4 OF SAID SECTION;
THENCE NORTH 449.3 FEET;
THENCE WEST 472 FEET;
THENCE NORTH PARALLEL WITH THE EAST LINE OF THE WEST 1/2 OF THE SOUTHEAST 1/4 OF SAID SECTION TO THE NORTH LINE OF SAID SOUTHEAST 1/4;
THENCE WEST TO THE EAST BANK OF THE SKAGIT RIVER;
THENCE WEST TO THE NORTHWEST CORNER OF THE SOUTHEAST 1/4;
THENCE SOUTH ALONG SAID QUARTER SECTION LINE TO THE SOUTH LINE OF THE SECTION;
THENCE EAST TO THE PLACE OF BEGINNING;
EXCEPT COUNTY ROAD, AND EXCEPT THE SOUTH 435.6 FEET OF THE WEST 500 FEET THEREOF;
AND ALSO EXCEPT THAT PORTION THEREOF CONVEYED TO SKAGIT COUNTY FOR ROAD PURPOSES BY DEED DATED MARCH 19, 1985, AND RECORDED MARCH 22, 1985, UNDER AUDITOR'S FILE NO. 663981;

ALSO EXCEPT ANY PORTION LYING WITHIN THE FORMER 33- PRESENT BED OF THE SKAGIT RIVER;
ALSO EXCEPT THAT PORTION OF SAID TRACT WHICH LIES WESTERLY OF THE EASTERLY EDGE OF AN EXISTING SLOUGH WHICH LIES NORTHERLY OF THE SOUTH EDGE OF SAID SLOUGH AS IT CUTS THROUGH THE WESTERLY BOUNDARY OF SAID TRACT;
ALSO EXCEPT THAT PORTION LYING WITHIN TRACT "A" OF SHORT PLAT NO. 9-77, APPROVED FEBRUARY 28, 1977, AND RECORDED MARCH 7, 1977 UNDER AUDITOR'S FILE NO. 852085, IN VOLUME 2 OF SHORT PLATS, PAGE 39.

TOGETHER WITH NON-EXCLUSIVE EASEMENT FOR INGRESS AND EGRESS OVER AND ACROSS A DRIVEWAY AS IT EXISTED ON MARCH 2, 1984, MORE PARTICULARLY DESCRIBED IN DOCUMENT RECORDED UNDER AUDITOR'S FILE NO. 84032000.

CONTINUED IN COLUMN TO RIGHT

CONVEYED AREA LEGAL DESCRIPTION

LOT 2, THAT PORTION OF LOT 2, OF SKAGIT COUNTY SHORT PLAT NO. 12-85, APPROVED DECEMBER 26, 1985, AND RECORDED DECEMBER 31, 1985 UNDER AUDITOR'S FILE NO. 8512310002 IN VOLUME 7 OF SHORT PLATS, PAGE 62, RECORDS OF SKAGIT COUNTY, WASHINGTON, BEING A PORTION OF THE SOUTHWEST 1/4 OF THE SOUTHEAST 1/4 OF SECTION 25, TOWNSHIP 35 NORTH, RANGE 5 EAST, W.M., LYING NORTHERLY OF THE FOLLOWING DESCRIBED LINE:
COMMENCING AT THE NORTHWEST CORNER OF SAID LOT 2;
THENCE SOUTH 01°39'02" EAST ALONG THE WEST LINE OF SAID LOT 2 A DISTANCE OF 723.00 FEET TO THE BEGINNING OF SAID DESCRIBED LINE;
THENCE NORTH 23°49'55" EAST 71.00 FEET;
THENCE NORTH 71°14'57" EAST 80.00 FEET;
THENCE NORTH 60°57'27" EAST 83.00 FEET;
THENCE NORTH 67°02'01" EAST 65.00 FEET;
THENCE NORTH 72°14'28" EAST 100.00 FEET TO A POINT ON THE EAST LINE OF SAID LOT 2, SAID POINT BEING SOUTH 01°37'01" EAST AND 549.00 FEET DISTANT OF THE NORTHEAST CORNER OF SAID LOT 2.
SAID CONVEYANCE CONTAINS 205,849 SQUARE FEET, MORE OR LESS, OR 4.7266 ACRES, MORE OR LESS.

SEATTLE CITY LIGHT REVISED LEGAL DESCRIPTIONS

CONTINUED FROM COLUMN TO LEFT

PARCEL "C".
THE EAST 40 RODS OF THE SOUTHEAST 1/4, LESS ROAD, IN SECTION 26, TOWNSHIP 35 NORTH, RANGE 5 EAST, W.M., EXCEPT THAT PORTION OF THE EAST 660 FEET OF THE SOUTHEAST 1/4 OF THE SOUTHEAST 1/4 OF SECTION 26, TOWNSHIP 35 NORTH, RANGE 5 EAST, W.M., LYING SOUTH OF THE FOLLOWING DESCRIBED LINE:

BEGINNING AT A POINT ON THE EAST LINE OF SAID SUBDIVISION WITH LIES NORTH 2 DEGREES 00'00" WEST, A DISTANCE OF 674.70 FEET FROM THE SOUTHEAST CORNER OF SAID SUBDIVISION;
THENCE WESTERLY THROUGH THE FOLLOWING COURSES:
THENCE NORTH 87 DEGREES 16'36" WEST, 17.28 FEET;
THENCE SOUTH 42 DEGREES 45'33" WEST, 11.64 FEET;
THENCE SOUTH 62 DEGREES 18'58" WEST, 32.08 FEET;
THENCE NORTH 60 DEGREES 34'48" WEST, 17.04 FEET;
THENCE SOUTH 24 DEGREES 46'01" WEST, 14.33 FEET;
THENCE SOUTH 44 DEGREES 50'47" WEST, 21.01 FEET;
THENCE SOUTH 43 DEGREES 36'01" WEST, 18.43 FEET;
THENCE SOUTH 73 DEGREES 04'47" WEST, 25.46 FEET;
THENCE NORTH 68 DEGREES 55'34" WEST, 17.51 FEET;
THENCE SOUTH 83 DEGREES 09'07" WEST, 13.81 FEET;
THENCE SOUTH 78 DEGREES 50'54" WEST, 19.72 FEET;
THENCE SOUTH 57 DEGREES 31'44" WEST, 18.22 FEET;
THENCE NORTH 77 DEGREES 39'59" WEST, 17.10 FEET;
THENCE SOUTH 89 DEGREES 08'07" WEST, 18.98 FEET;
THENCE NORTH 88 DEGREES 06'15" WEST, 14.16 FEET;
THENCE NORTH 47 DEGREES 37'48" WEST, 17.12 FEET;
THENCE SOUTH 87 DEGREES 59'23" WEST, 11.74 FEET;
THENCE SOUTH 67 DEGREES 36'16" WEST, 20.62 FEET;
THENCE SOUTH 80 DEGREES 28'43" WEST, 25.62 FEET;
THENCE SOUTH 85 DEGREES 45'18" WEST, 17.08 FEET;
THENCE SOUTH 84 DEGREES 26'29" WEST, 21.14 FEET;
THENCE SOUTH 71 DEGREES 04'00" WEST, 21.70 FEET;
THENCE NORTH 30 DEGREES 40'37" WEST, 15.87 FEET;
THENCE SOUTH 86 DEGREES 08'17" WEST, 33.22 FEET;
THENCE NORTH 85 DEGREES 21'05" WEST, 15.89 FEET;
THENCE SOUTH 80 DEGREES 50'55" WEST, 16.19 FEET;
THENCE NORTH 81 DEGREES 43'29" WEST, 26.18 FEET;
THENCE NORTH 62 DEGREES 46'06" WEST, 21.03 FEET;
THENCE NORTH 76 DEGREES 35'57" WEST, 19.28 FEET;
THENCE NORTH 78 DEGREES 35'04" WEST, 17.28 FEET;
THENCE NORTH 84 DEGREES 31'29" WEST, 17.52 FEET;
THENCE NORTH 79 DEGREES 08'15" WEST, 18.92 FEET;
THENCE NORTH 77 DEGREES 02'55" WEST, 18.14 FEET;
THENCE NORTH 78 DEGREES 28'01" WEST, 29.16 FEET;
TO A POINT ON THE WEST LINE OF THE EAST 660 FEET OF THE SOUTHEAST 1/4 OF THE SOUTHEAST 1/4 OF SAID SECTION 26, WHICH IS 706.37 FEET FROM THE SOUTHWEST CORNER OF SAID SUBDIVISION AND THE TERMINAL POINT OF THIS LINE DESCRIPTION.

CONTINUED IN COLUMN TO RIGHT

SEATTLE CITY LIGHT REVISED LEGAL DESCRIPTIONS

CONTINUED FROM COLUMN TO LEFT

REVISED PARCEL "D".
THE NORTHWEST 1/4 OF THE SOUTHWEST 1/4 OF SECTION 25, TOWNSHIP 35 NORTH, RANGE 5 EAST, W.M., TOGETHER WITH THAT PORTION OF LOT 2, OF SKAGIT COUNTY SHORT PLAT NO. 12-85, APPROVED DECEMBER 26, 1985, AND RECORDED DECEMBER 31, 1985 UNDER AUDITOR'S FILE NO. 8512310002 IN VOLUME 7 OF SHORT PLATS, PAGE 62, RECORDS OF SKAGIT COUNTY, WASHINGTON, BEING A PORTION OF THE SOUTHWEST 1/4 OF THE SOUTHWEST 1/4 OF SECTION 25, TOWNSHIP 35 NORTH, RANGE 5 EAST, W.M., LYING NORTHERLY OF THE FOLLOWING DESCRIBED LINE:
COMMENCING AT THE NORTHWEST CORNER OF SAID LOT 2;
THENCE SOUTH 01°39'02" EAST ALONG THE WEST LINE OF SAID LOT 2 A DISTANCE OF 723.00 FEET TO THE BEGINNING OF SAID DESCRIBED LINE;
THENCE NORTH 23°49'55" EAST 71.00 FEET;
THENCE NORTH 71°14'57" EAST 80.00 FEET;
THENCE NORTH 60°57'27" EAST 83.00 FEET;
THENCE NORTH 67°02'01" EAST 65.00 FEET;
THENCE NORTH 72°14'28" EAST 100.00 FEET TO A POINT ON THE EAST LINE OF SAID LOT 2, SAID POINT BEING SOUTH 01°37'01" EAST AND 549.00 FEET DISTANT OF THE NORTHEAST CORNER OF SAID LOT 2.

PARCEL "E".
THE SOUTH 126 FEET OF THE SOUTHWEST 1/4 OF THE NORTHWEST 1/4 OF SECTION 25, TOWNSHIP 35 NORTH, RANGE 5 EAST, W.M.

REVISED PARCEL D CONTAINS 1,952,200 SQUARE FEET, MORE OR LESS, OR 44.8163 ACRES, MORE OR LESS.

CARGILE REVISED LEGAL DESCRIPTION

LOT 2, OF SKAGIT COUNTY SHORT PLAT NO. 12-85, APPROVED DECEMBER 26, 1985, AND RECORDED DECEMBER 31, 1985 UNDER AUDITOR'S FILE NO. 8512310002 IN VOLUME 7 OF SHORT PLATS, PAGE 62, RECORDS OF SKAGIT COUNTY, WASHINGTON, BEING A PORTION OF THE SOUTHWEST 1/4 OF THE SOUTHWEST 1/4 OF SECTION 25, TOWNSHIP 35 NORTH, RANGE 5 EAST, W.M., EXCEPT THAT PORTION THEREOF LYING NORTHERLY OF THE FOLLOWING DESCRIBED LINE:
COMMENCING AT THE NORTHWEST CORNER OF SAID LOT 2;
THENCE SOUTH 01°39'02" EAST ALONG THE WEST LINE OF SAID LOT 2 A DISTANCE OF 723.00 FEET TO THE BEGINNING OF SAID DESCRIBED LINE;
THENCE NORTH 23°49'55" EAST 71.00 FEET;
THENCE NORTH 71°14'57" EAST 80.00 FEET;
THENCE NORTH 60°57'27" EAST 83.00 FEET;
THENCE NORTH 67°02'01" EAST 65.00 FEET;
THENCE NORTH 72°14'28" EAST 100.00 FEET TO A POINT ON THE EAST LINE OF SAID LOT 2, SAID POINT BEING SOUTH 01°37'01" EAST AND 549.00 FEET DISTANT OF THE NORTHEAST CORNER OF SAID LOT 2.
SAID REVISED CARGILE PARCEL CONTAINS 221,921 SQUARE FEET, MORE OR LESS, OR 5.0946 ACRES, MORE OR LESS.

2014.09.22.01.66
\$154.00
9/22/2014 Page 4 of 4 1:35PM

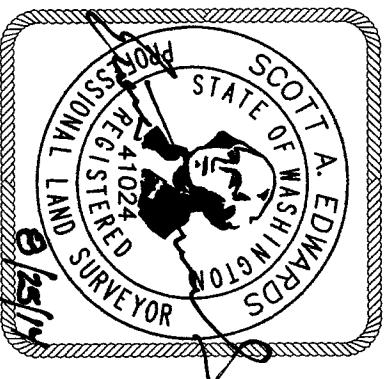

RECORD OF SURVEY OF BOUNDARY LINE ADJUSTMENT FOR SEATTLE CITY LIGHT / CARGILE PROPERTY			
SURVEYED BY: SAE	DRAWN BY: MAGG/SAE	CHECKED BY: TJS	APPROVED BY: SAE
DATE 8/25/2014	APSSM JOB NO.: 1261.010	Autocad DWG NAME: 1261010BLA	

