

Return Name & Address:



Skagit County Auditor
8/8/2014 Page 1 of 3 1:58PM \$74.00

SKAGIT COUNTY PLANNING & DEVELOPMENT SERVICES

LOT OF RECORD CERTIFICATION

File Number: PL__14-0287

Applicant Name: __Schacht & Hicks, Inc

Property Owner Name: __Hoa N. "Annie" Siebecke

Having reviewed the information provided by the applicant, the Department hereby finds that the parcel(s) bearing Skagit County Parcel Number(s):

P#(s): _42632; 350714-0-029-0003; within a Ptn of the SW ¼ in Sec. 14, Twp. 35, Rge 7.

Lot Size: _approximately 1.46 acres. See AF 201407240076

1. CONVEYANCE

X **IS**, a Lot of Record as defined in Skagit County Code (SCC) 14.04.020 or owned by an innocent purchaser who has met the requirements described in SCC 14.18.000(9) and RCW 58.17.210 and therefore IS eligible for conveyance.

IS NOT, a Lot of Record as defined in SCC 14.04.020 or owned by an innocent purchaser who has met the requirements described in SCC 14.18.000(9) and RCW 58.17.210 and therefore IS NOT eligible for conveyance or development.

2. DEVELOPMENT

IS, the minimum lot size required for the _____ zoning district in which the lot is located and therefore IS eligible to be considered for development permits.

X **IS NOT**, the minimum lot size required for the _Rural Intermediate_____ zoning district in which the lot is located, but does meet an exemption listed in SCC 14.16.850(4)(c)(vii)(A) & (viii)(A) and therefore IS eligible to be considered for development permits.

Authorized Signature: Maac Roeder

Date: _ 8/8/2014

See attached map for Lot of Record boundaries.

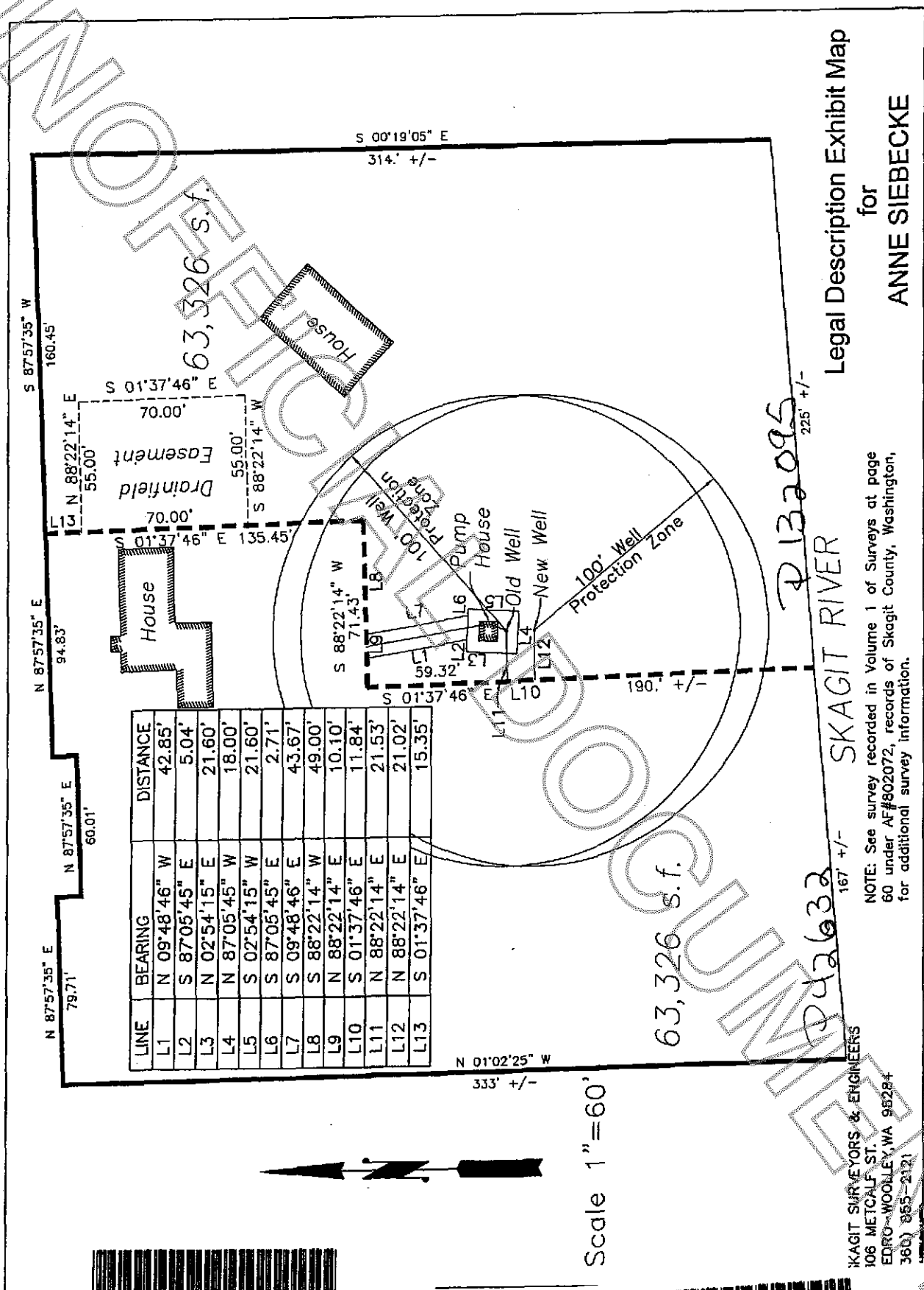

LINE	BEARING	DISTANCE
L1	N 09°48'46" W	42.85'
L2	S 87°05'45" E	5.04'
L3	N 02°54'15" E	21.60'
L4	N 87°05'45" W	18.00'
L5	S 02°54'15" W	21.60'
L6	S 87°05'45" E	2.71'
L7	S 09°48'46" E	43.67'
L8	S 88°22'14" W	49.00'
L9	N 88°22'14" E	10.10'
L10	S 01°37'46" E	11.84'
L11	N 88°22'14" E	21.53'
L12	N 88°22'14" E	21.02'
L13	S 01°37'46" E	15.35'



Scale 1"=60'



Skagit County Auditor 7/24/2014 Page 6 of 6 3:45PM \$77.00



Skagit County Auditor 8/8/2014 Page 3 of 3 1:58PM \$74.00

Legal Description Exhibit Map for ANNE SIEBECKE

NOTE: See survey recorded in Volume 1 of Surveys at page 60 under AF#802072, records of Skagit County, Washington, for additional survey information.

SKAGIT SURVEYORS & ENGINEERS
106 METCALF ST.
EDRO-WOOLLEY, WA 98284
360) 855-2121

P 132095
225' +/-
SKAGIT RIVER
167' +/-

63,326 s.f.

P 42633

S 00°19'05" E
314' +/-

S 87°57'35" W
160.45'

N 87°57'35" E
94.83'

N 87°57'35" E
60.01'

N 87°57'35" E
79.71'

N 88°22'14" E
55.00'
Drainfield Easement
70.00'

House
S 01°37'46" E
135.45'

63,326 s.f.

House

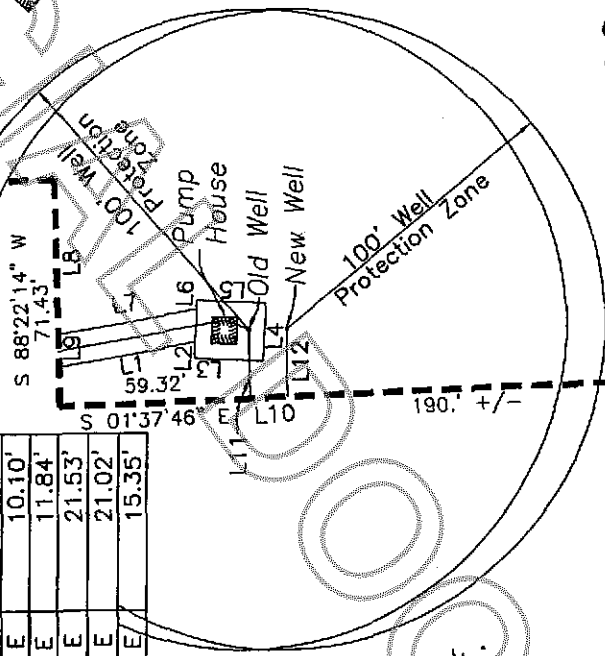

S 88°22'14" W
71.43'

N 01°02'25" W
333' +/-

S 01°37'46" E
190' +/-

225' +/-

167' +/-