

RECORD OF SURVEY

AUDITOR'S CERTIFICATE
FILED FOR RECORD AT THE REQUEST OF SCHEMMER
JOHNSTON PLLC

20140700096
Skagit County Auditor
7/7/2014 Page 1 of 1 \$139.00
1:30:00 PM
SKAGIT COUNTY AUDITOR
James J. ...
Grady ...

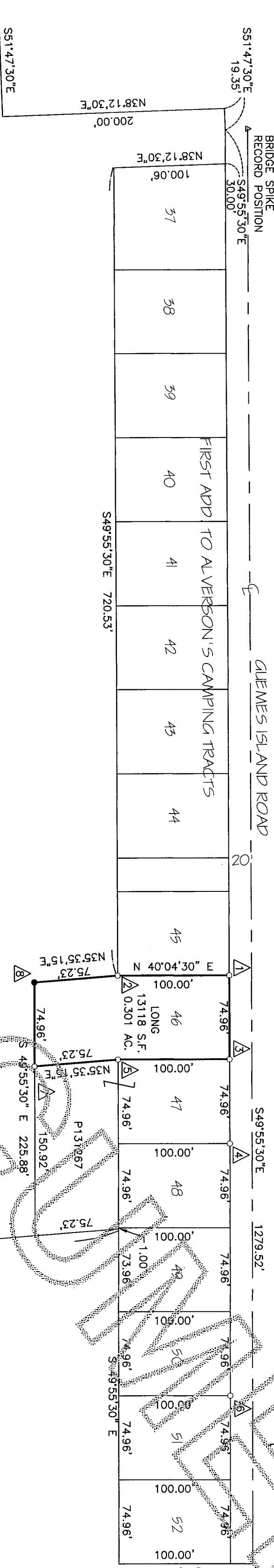

LOT 1
SHORT PLAT 91-093

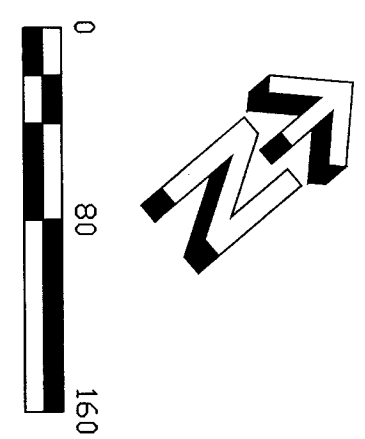

DESCRIPTION

AF NO. 201404210087
LOT 46, PART OF FIRST ADDITION TO ALVERSON'S CAMPING TRACTS AS PER PLAT RECORDED IN VOLUME 4 OF PLATS, PAGE 40, RECORDS OF SKAGIT COUNTY, WASHINGTON.
AS SO:

THE NORTHEASTERLY 75.00 FEET OF THE SOUTHERASTERLY 225.19 FEET OF LOT 1 OF SKAGIT SHORT PLAT NO. 91-093 AS APPROVED OCTOBER 11, 1992, AND RECORDED SEPTEMBER 16, 1992, IN VOLUME 2 OF SHORT PLATS, PAGE 118, UNDER AUDITOR'S FILE NO. 9209160051, RECORDS OF SKAGIT COUNTY, WASHINGTON, BEING A PORTION OF GOVERNMENT LOTS 1 THROUGH 3, THE SOUTHEAST 1/4 OF THE NORTHWEST 1/4 AND THE NORTHEAST 1/4 OF THE SOUTHWEST 1/4 OF SECTION 36, TOWNSHIP 36 NORTH, RANGE 1 EAST OF THE WILLAMETTE MERIDIAN.
EXCEPT:

THE NORTHEASTERLY 75.00 FEET OF THE SOUTHEASTERLY 150.24 FEET OF SAID LOT 1, AS DESCRIBED IN EXHIBIT A OF QUITCLAIM DEED BOUNDARY LINE ADJUSTMENT FILED UNDER AUDITOR'S FILE NO. 201212050062, RECORDS OF SKAGIT COUNTY, WASHINGTON.
SITUATE IN THE COUNTY OF SKAGIT, STATE OF WASHINGTON.
(CONTAINING (3134 SQUARE FEET+))

NOTES

This survey was performed by field traverse with a 3-second total station and electronic data collector in January of 2014. Monuments shown were visited at that time unless otherwise noted. Accuracy exceeds 1:5000.
This survey does not purport to show easements.
The basis of bearings is South 49°55'30" East between the rebar marking the Northernly corner of Lot 46 and the rebar marking the Easterly corner of Lot 50.

REFERENCE DOCUMENTS
SURVEY AF 200308140082
SURVEY AF 201206040008
SURVEY AF 201103310076
CDD/BLA 201212050062
CDD/BLA 201404210087

ABBREVIATIONS
P61746 SKAGIT COUNTY PARCEL NUMBER
AF SKAGIT COUNTY AUDITOR'S FILE NUMBER
S.F. SQUARE FEET
AC. ACRES

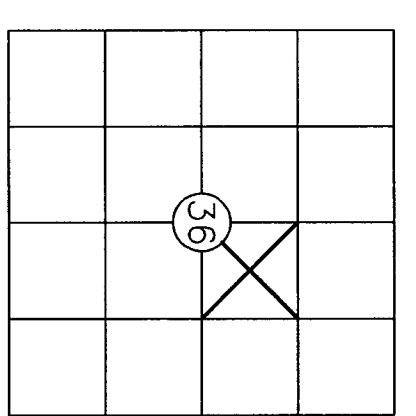

SECTION 36, T36N, R1E,
W.M.,
SKAGIT COUNTY, WA

Surveyor's Certificate

This map/certificate represents a survey made by me or under my direction and in conformance with the requirements of the survey recording act, at the request of Donald Long in January, 2014.

John Hoxeng
John Hoxeng PLS, Certificate No. 37550

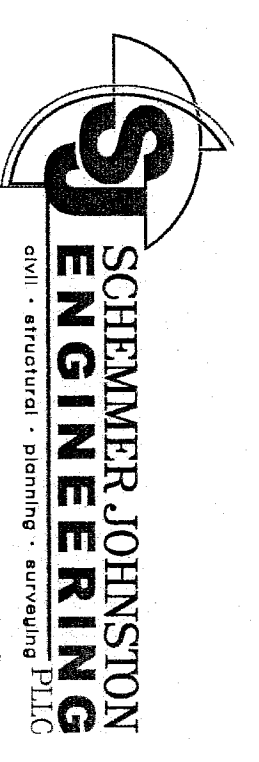
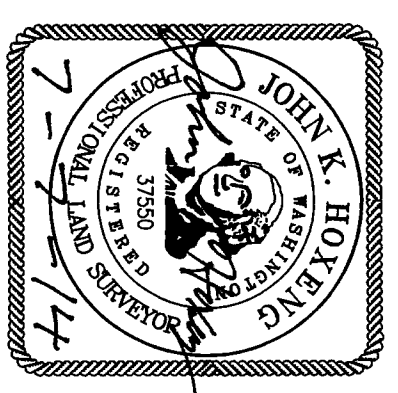

RECORD OF SURVEY
for
DONALD LONG AND OLIVER RHEEST

Date 06/24/2014 Job no. 13-039
Scale 1" = 80' Sheet 1 of 1