

A portion of the Northeast Quarter of the Southeast Quarter and Government Lot 6 in Section 7, Township 35 North, Range 9 East, W.M. in Skagit County, Washington

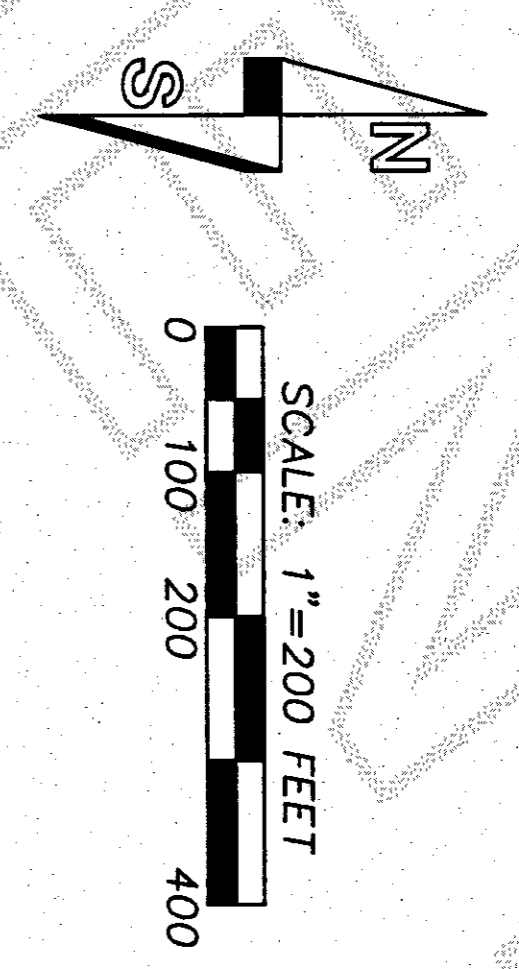

Basis of bearings: S44°48'30"E between the NW corner and SE corner of the NE 1/4 of the SE 1/4 of Section 7 as per DNR Final Map 368.

- Found corner of record
- ⊕ Calculated position
- Blazed, pointed and posted line

Method of survey: Conventional ground traverses using a Topcon GTS-220 (00'00.05") total station. This survey meets or exceeds precision requirements as set forth in WAC 332-130-090.

Reference survey:  
 1) Washington State DNR Final Map No. 368 by H.L. Hennenway, PLS. Copies of the plat for said survey were obtained from the PLSO in Olympia, WA.

Record of survey description: The south and west lines of the NE 1/4 of the SE 1/4 and the north line of Government Lot 6, all in Section 7, Township 35 North, Range 9 East, W.M. in Skagit County, Washington.

**Auditor's Certificate**

Filed for record this 13 day of March, 2014  
 at 8:38 A.M. in Book 201402130006 of Page 14  
 under Auditor's File Number 201402130006 at the request of Butler Surveying, Incorporated.

J. Wungwitz by Deputy Auditor  
SW

Surveyor's Certificate  
 This map correctly represents a survey made by me or under my direction in conformance with the requirements of the Survey Recording Act of the request of Weyerhaeuser Columbia Timberlands, LLC in February of 2014.

Christopher M. Butler 3-7-14 date  
 Christopher M. Butler, PLS 36792

**BUTLER SURVEYING INC.**  
 476 NW CHEHALIS AVENUE  
 P.O. BOX 148, CHEHALIS, WA 98532  
 360/748-8903

Drawn C. Butler	Date 2-21-14
Checked CB ✓	Job No. 14-148
Scale 1" = 200'	Sheet 1 of 1

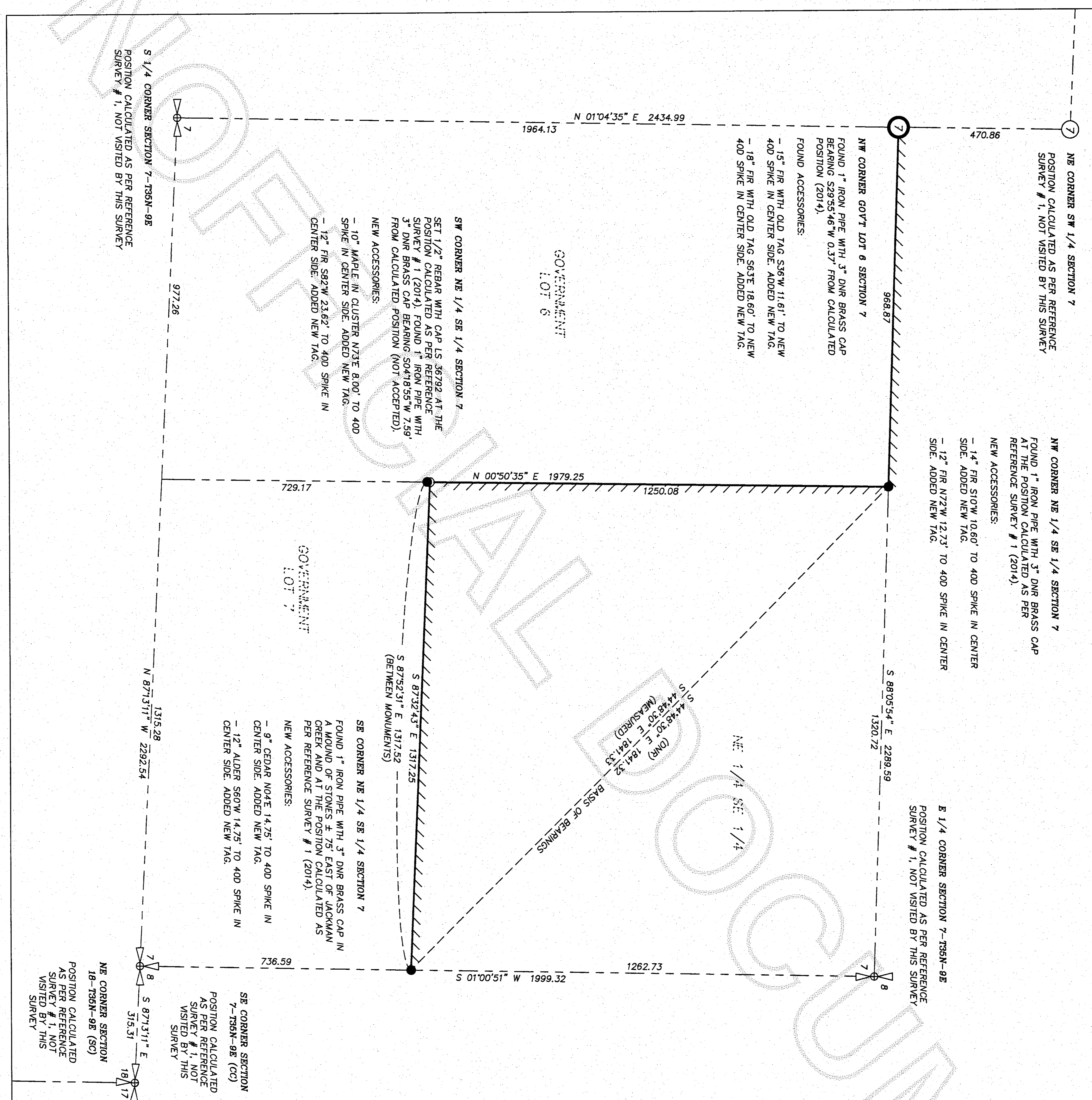
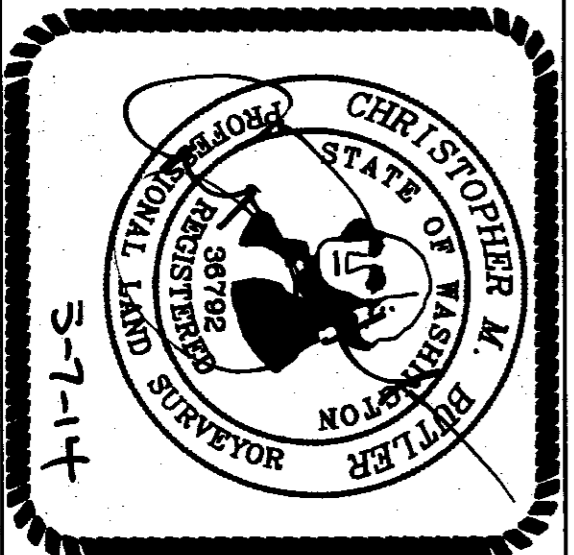

S 1/4 CORNER SECTION 7-735N-9E  
 POSITION CALCULATED AS PER REFERENCE SURVEY # 1, NOT VISITED BY THIS SURVEY

NE CORNER SW 1/4 SECTION 7  
 POSITION CALCULATED AS PER REFERENCE SURVEY # 1, NOT VISITED BY THIS SURVEY

NW CORNER NE 1/4 SE 1/4 SECTION 7  
 FOUND 1" IRON PIPE WITH 3" DNR BRASS CAP AT THE POSITION CALCULATED AS PER REFERENCE SURVEY # 1 (2014).  
 NEW ACCESSORIES:  
 - 14" FIR S10W 10.60' TO 400 SPIKE IN CENTER SIDE. ADDED NEW TAG.  
 - 12" FIR N72W 12.73' TO 400 SPIKE IN CENTER SIDE. ADDED NEW TAG.

NW CORNER GOVT LOT 6 SECTION 7  
 FOUND 1" IRON PIPE WITH 3" DNR BRASS CAP BEARING S29°55'46"W 0.37' FROM CALCULATED POSITION (2014).  
 FOUND ACCESSORIES:  
 - 15" FIR WITH OLD TAG S36W 11.61' TO NEW 400 SPIKE IN CENTER SIDE. ADDED NEW TAG.  
 - 18" FIR WITH OLD TAG S63E 18.60' TO NEW 400 SPIKE IN CENTER SIDE. ADDED NEW TAG.

SW CORNER NE 1/4 SE 1/4 SECTION 7  
 SET 1/2" REBAR WITH CAP IS 36792 AT THE POSITION CALCULATED AS PER REFERENCE SURVEY # 1 (2014). FOUND 1" IRON PIPE WITH 3" DNR BRASS CAP BEARING S04°18'55"W 7.99' FROM CALCULATED POSITION (NOT ACCEPTED).  
 NEW ACCESSORIES:  
 - 10" MAPLE IN CLUSTER N73E 8.00' TO 400 SPIKE IN CENTER SIDE. ADDED NEW TAG.  
 - 12" FIR S82W 23.62' TO 400 SPIKE IN CENTER SIDE. ADDED NEW TAG.

SE CORNER NE 1/4 SE 1/4 SECTION 7  
 FOUND 1" IRON PIPE WITH 3" DNR BRASS CAP IN A HOUND OF STONES ± 75' EAST OF JACKMAN CREEK AND AT THE POSITION CALCULATED AS PER REFERENCE SURVEY # 1 (2014).  
 NEW ACCESSORIES:  
 - 9" CEDAR N04E 14.75' TO 400 SPIKE IN CENTER SIDE. ADDED NEW TAG.  
 - 12" ALDER S60W 14.75' TO 400 SPIKE IN CENTER SIDE. ADDED NEW TAG.

SE CORNER SECTION 7-735N-9E (CC)  
 POSITION CALCULATED AS PER REFERENCE SURVEY # 1, NOT VISITED BY THIS SURVEY

NE CORNER SECTION 18-735N-9E (SC)  
 POSITION CALCULATED AS PER REFERENCE SURVEY # 1, NOT VISITED BY THIS SURVEY