

LINE SURVEY IN SECTION 35, TOWNSHIP 35 NORTH, RANGE 1 EAST OF W.M.

Course	Bearing	Distance
L1	S 89°15'20" W	4.67'
L2	S 89°15'20" W	17.45'
L3	S 89°15'20" W	17.45'
L4	S 89°15'20" W	21.67'

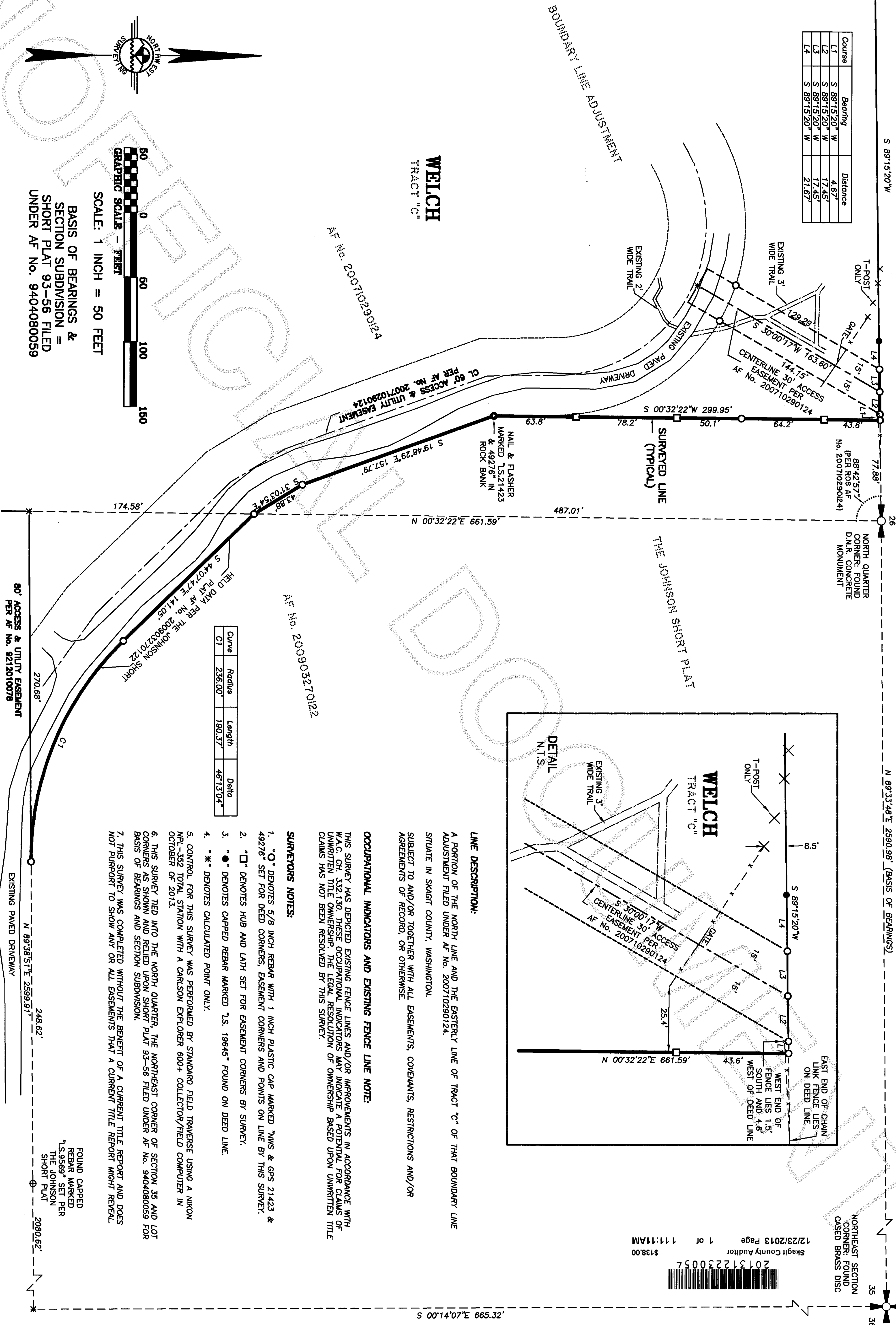

AUDITOR'S CERTIFICATE

SURVEYOR'S CERTIFICATE

AT THE REQUEST OF NORTHWEST SURVEYING & GPS, INC.  
J. Youngquist  
COUNTY AUDITOR

THIS MAP CORRECTLY REPRESENTS A SURVEY MADE BY ME OR UNDER MY DIRECTION IN CONFORMANCE WITH THE REQUIREMENTS OF THE SURVEY RECORDING ACT, AT THE REQUEST OF KEVIN WELCH  
IN OCTOBER OF 2013.  
12/17/13  
DATE  
Brett W. De Vries  
CERTIFICATE No. 49276

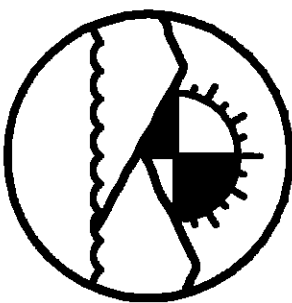
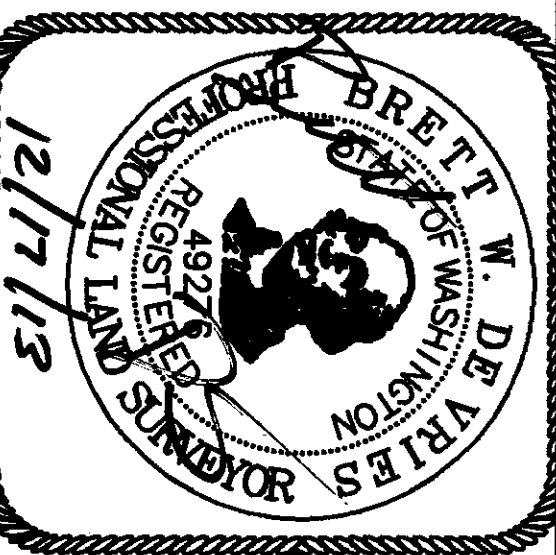

PTN: NW4, NE4, & NE4, SECTION 35, TOWNSHIP 35 NORTH, RANGE 1 EAST OF W.M., SKAGIT COUNTY, WASHINGTON  
NORTHWEST SURVEYING & GPS, INC.  
Dennis M. Demeyer, L.S. No. 21423  
Brett W. De Vries, L.S. No. 49276  
407 5TH STREET, LYNDEN WASHINGTON, 98264  
PH: (360) 354-1950 NWSURVEY.COM

RECORD OF SURVEY FOR KEVIN & JENNY WELCH  
DRAWN BY: BRETT  
DATE: 12/17/13  
JOB NO.: 13-219  
REVIEWED BY: BRETT/JEROME  
DIR: \013501  
CDB: 013501.CRD  
SHEET: 1 OF 1