

Return to:

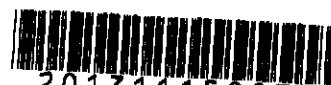

201311150075

Skagit County Auditor

11/15/2013 Page

1 of

2 1:38PM

\$73.00

# PROTECTED CRITICAL AREA SITE PLAN

Page 1 of 2

Grantor/Owner: Mr. William Sherlock

Grantee: PUBLIC

Site Address: Mosier Road, Sedro-Woolley, WA

Property ID #: P100992 Assessors Tax Account #: 350411-1-004-0100

Legal Description: Sec. 11 Twp. 35 North Rng. 4 east, WM. / Plat Name: Lot:

Permit/Activity #: PL13-0420

The PROTECTED CRITICAL AREA (PCA) is to be left undisturbed in its natural state. "With the exception of activities identified as Allowed without Standard review under SCC 14.24.070, any land-use activity that can impair the functions and values of critical areas or their buffers through a development activity or by disturbance of the soil or water, and/or by removal of, or damage to, existing vegetation shall require critical areas review and written authorization pursuant to SCC 14.24." SCC 14.24.060

No clearing, grading, filling, logging or removal of woody material, building, construction or road construction of any kind, planting of non-native vegetation or grazing of livestock is allowed within the PCA areas except as specifically permitted by Skagit County on a case-by-case basis consistent with SCC 14.24.

Representations on this site plan may be approximations only and should not be used for purposes other than for determining general locations of critical areas. Development activities beyond the scope of this plan may require additional studies and approvals.

The above references to "Grantor" and "Grantee" shall not be construed as a transfer of property ownership and are used solely for filing with the County Auditor.

Owner: William Sherlock Date: 11-14-13

On this day personally appeared before me William Sherlock, to me known to be the individual(s) described in and who executed the within and foregoing instrument, and acknowledged that he/she/they signed the same as his/her/their free and voluntary act and deed, for the uses and purposes therein mentioned.

Given under my hand and seal of office this 14 day of November, 2013

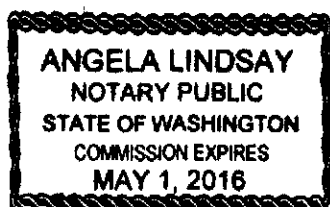

Angela Lindsay  
Notary Public residing at Sedro-Woolley  
My Commission Expires: May 1 2016

# CRITICAL AREA SITE PLAN

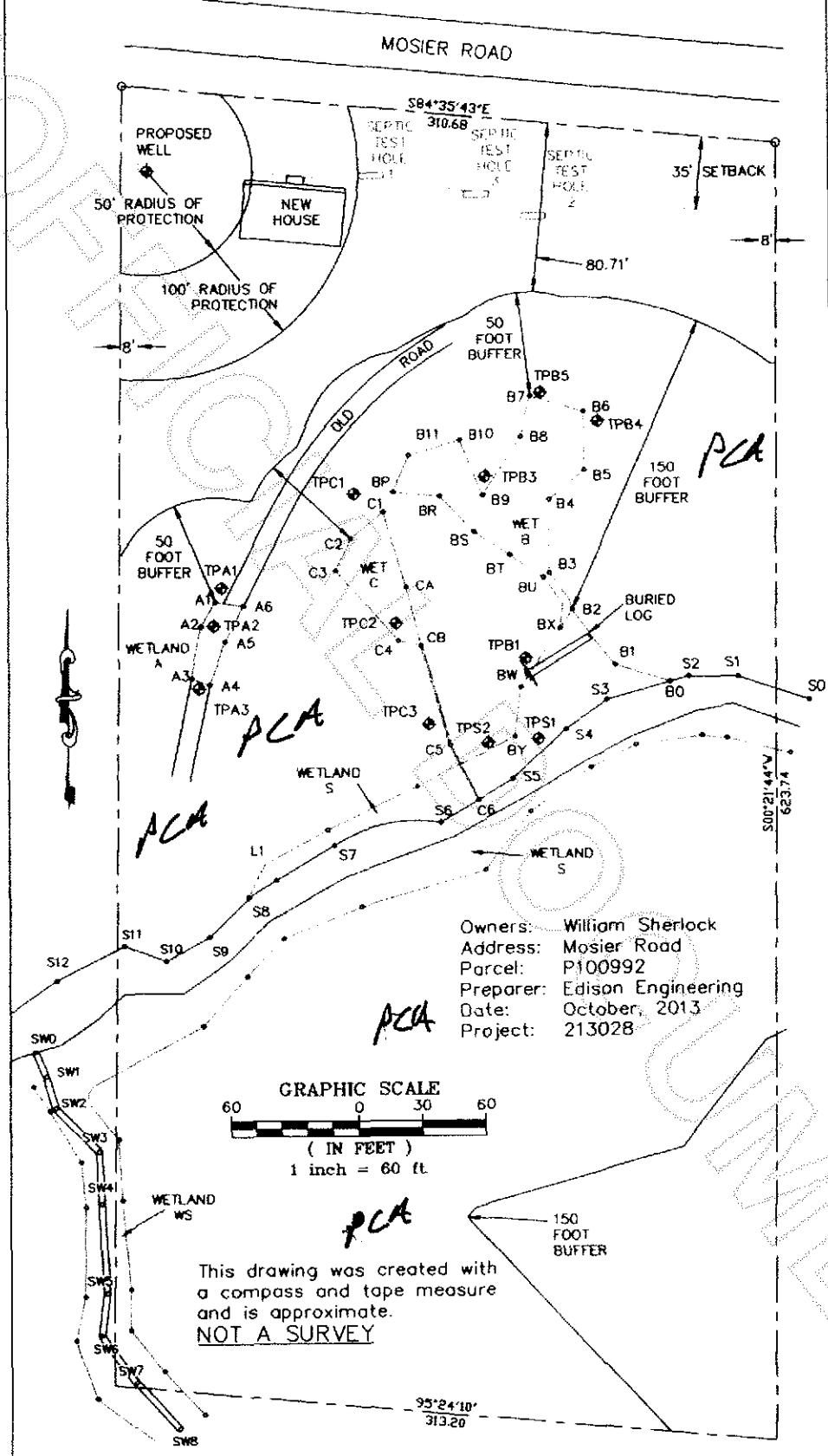

Owners: William Sherlock  
 Address: Mosier Road  
 Parcel: P100992  
 Preparer: Edison Engineering  
 Date: October, 2013  
 Project: 213028

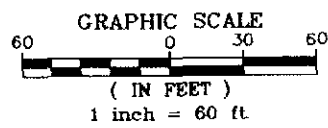

This drawing was created with a compass and tape measure and is approximate.  
**NOT A SURVEY**



201311150075