

Utility Pole
 $\omega_2(\text{typical})$

NE $\frac{1}{4}$ corner of the NW $\frac{1}{4}$ of the NW $\frac{1}{4}$ Bk. 2, Surveys, Pg. 121. See also, Map of the City of Anacortes, Vol. 2, Plats, Pg. 4

Skladoff County Auditor
Auditor's Certificate

Auditor's Certificate

0E'1C"E

Quarter corner at
H and 11th
appears to be
obliterated

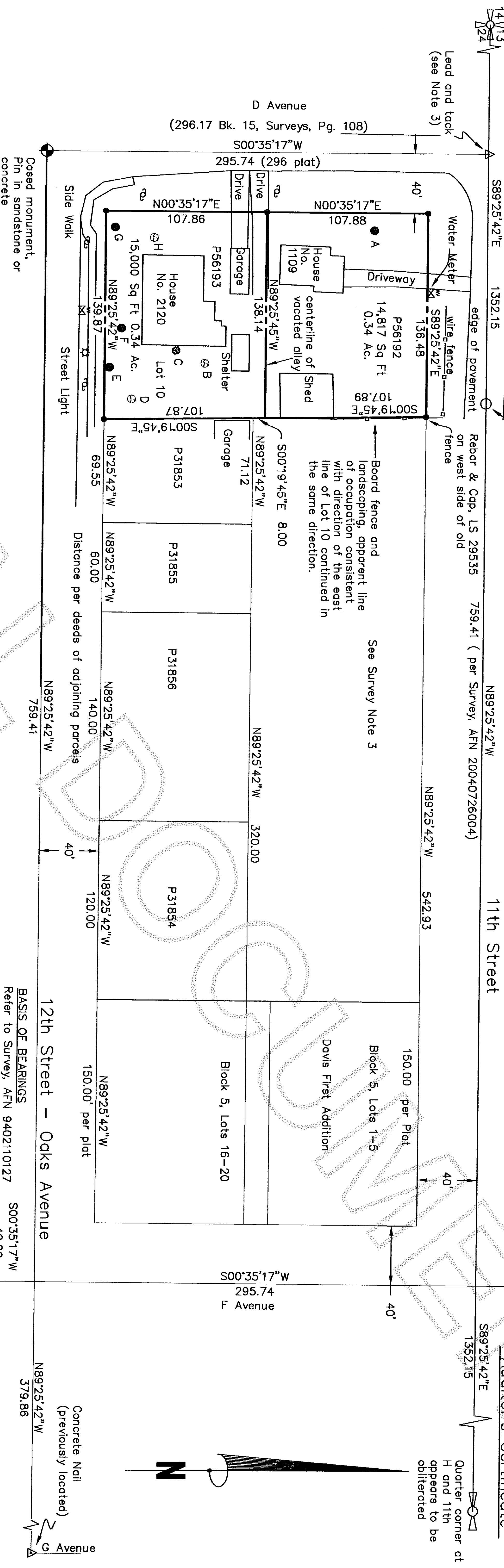

Tree Schedule

- A - Douglas Fir 32
- B - Apple 10"
- C - Laurel 10"
- D - Maple 48"
- E - Larch 24'
- F - Cedar 18"
- G - Redwood 50"
- H - Juniper 8"

● Rebar & Cap, LS
29535 or as
noted

Graphic Scale

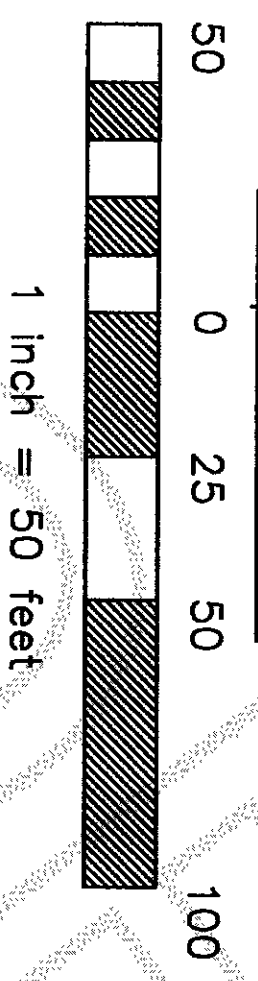

1 inch = 50 feet

Survey Notes

1. This survey has been prepared from a closed random traverse using an electronic instrument measuring angles to 3 seconds of arc and distances rounded to hundredths of feet.
2. The purpose of this survey has been to locate and describe and to set monuments to mark the existing boundaries of the below described parcels.
3. The unplatted parcels between the west line of Lot 5, Davis Addition and the east line of fractional Lot 5, Plat of the City of Anacortes are described as portions of the Northeast Quarter of the Northwest Quarter. The calculated positions of these parcels do not coincide with with boundaries of this quarter quarter section or with apparent lines of occupation.

<u>Property</u>	<u>Description</u>
1	...
2	...
3	...
4	...
5	...
6	...
7	...
8	...
9	...
10	...
11	...
12	...
13	...
14	...
15	...
16	...
17	...
18	...
19	...
20	...
21	...
22	...
23	...
24	...
25	...
26	...
27	...
28	...
29	...
30	...
31	...
32	...
33	...
34	...
35	...
36	...
37	...
38	...
39	...
40	...
41	...
42	...
43	...
44	...
45	...
46	...
47	...
48	...
49	...
50	...
51	...
52	...
53	...
54	...
55	...
56	...
57	...
58	...
59	...
60	...
61	...
62	...
63	...
64	...
65	...
66	...
67	...
68	...
69	...
70	...
71	...
72	...
73	...
74	...
75	...
76	...
77	...
78	...
79	...
80	...
81	...
82	...
83	...
84	...
85	...
86	...
87	...
88	...
89	...
90	...
91	...
92	...
93	...
94	...
95	...
96	...
97	...
98	...
99	...
100	...

Parcel 56192 AFN 200708270157

Fractional Lot 1 and Lots 2, 3, 4, and 5, Block 195, "The City of Anacortes," according to the plat thereof, recorded in Volume 2, of Plats, Pages 4 through 7, records of Skagit County, Washington.

Together with the north half of the vacated alley (City Ordinance 541) adjacent thereto that attaches by operation of law, Situate in Skagit County, Washington.

Parcel 56193 AFN 200707090111

Lots 6, 7, 8, 9, and 10, "City of Anacortes," according to the plat thereof, recorded in Volume 2 of Plats, pages 4 through 7, records of Skagit County, Washington. Together with the south half of the vacated alley adjacent thereto that attaches by operation of law.

Surveyor's Certificate

Record of Survey

GEMS, LLC

PREPARED FOR:

GEMS, LLC

EXPIRES 12-1-2014

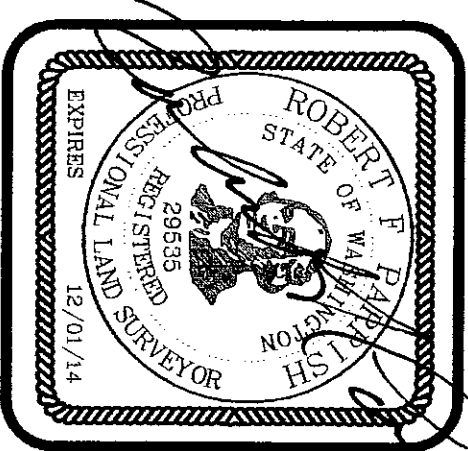

This map correctly represents a survey made by me or under my direction in conformance with the requirements of the Survey Recording Act at the request of Gems, LLC, owners of property in Skagit County, Washington in December, 2008.