

CORNER NOTES:

- C1** WEST 1/4 CORNER SECTION 5
CONCRETE MONUMENT / BRASS CAP
SET BY NORTHWEST SURVEYING IN 1987.
- C2** NORTH 1/4 CORNER SECTION 5
CONCRETE MONUMENT / BRASS CAP
SET BY NORTHWEST SURVEYING IN 1987.
- C3** NORTHEAST CORNER SECTION 5
CONCRETE MONUMENT / BRASS CAP
SET BY NW SURVEYING IN 1987.
- C4** EAST 1/4 CORNER SECTION 5
FOUND DNR 3-1/4" DIA. AL. MONUMENT.
- C5** SOUTH 1/16TH EAST LINE OF SECTION 5
FOUND DNR 3-1/4" DIA. AL. MONUMENT.
- C6** SOUTHEAST CORNER SECTION 5
DNR CONCRETE MONUMENT.
- C7** SOUTH 1/4 CORNER SECTION 5
DNR CONCRETE MONUMENT SET BY
SINGLE PROPORTION.
- C8** FOUND AND ACCEPTED REBAR AND CAP, MARKED
H.C.M. LS 9569. AN OLD BARBED WIRE FENCE LINE
CROSSES PROPERTY LINE IN A NORTHWESTERLY
DIRECTION APPROXIMATELY 66 FEET WEST OF THIS
CORNER.

LEGAL DESCRIPTIONS:

POORMAN TRUST: THE SOUTH HALF OF THE SOUTHEAST QUARTER OF THE
NORTHEAST QUARTER, AND THE EAST HALF OF THE SOUTHWEST QUARTER OF
THE NORTHEAST QUARTER, ALL IN SECTION 5, TOWNSHIP 34 NORTH, RANGE 5
EAST, W.M.

GOODYEAR NELSON LUMBER CO. INC.: THE NORTH HALF OF THE NORTHEAST
QUARTER OF THE SOUTHEAST QUARTER OF SECTION 5, TOWNSHIP 34 NORTH,
RANGE 5 EAST, W.M.

SURVEYORS NOTES:

- SURVEY PROCEDURE: THIS SURVEY WAS PERFORMED IN 2012 USING
A NIKON NPL-522 3 SECOND TOTAL STATION, WITH RESULTING CLOSURES
EXCEEDING PRECISION CLASS RURAL STANDARDS OF WAC 332-130-090
- BASIS OF BEARINGS: N45-00-22W, BETWEEN THE MONUMENT FOUND AT THE
EAST 1/4 CORNER OF SECTION 5 AND THE MONUMENT FOUND AT THE NORTHWEST
1/16TH OF SECTION 5.
- THIS SURVEY RELIED ON NORTHWEST SURVEYING'S 1987 SUBDIVISION OF SECTION 5,
AS SHOWN ON R.O.S. RECORDED UNDER AUDITOR'S FILE # 8711050005.
- THIS SURVEY WAS COMPLETED WITHOUT THE BENEFIT OF A CURRENT
TITLE REPORT AND DOES NOT PURPORT TO SHOW ANY OR ALL EASEMENTS,
RESERVATIONS, ENCUMBRANCES, OR EXCEPTIONS WHICH MAY AFFECT THE
PARCELS SHOWN HEREON.
- THE PURPOSE OF THIS SURVEY WAS TO CHECK EXISTING PROPERTY CORNERS SET
PREVIOUSLY AROUND THE SUBJECT PROPERTIES, ESTABLISH THOSE THAT WERE NOT
PREVIOUSLY SET AND TO MARK PROPERTY LINE ON PORTIONS OF THE PARCELS AS SHOWN.
- THIS SURVEY HAS DEPICTED EXISTING FENCE LINES IN ACCORDANCE WITH W.A.C.
332.130. THESE OCCUPATIONAL INDICATORS MAY INDICATE A POTENTIAL FOR CLAIMS
OF UNWRITTEN TITLE OWNERSHIP. THE LEGAL RESOLUTION OF OWNERSHIP BASED
UPON UNWRITTEN TITLE CLAIMS HAS NOT BEEN RESOLVED BY THIS BOUNDARY SURVEY.

SURVEYORS CERTIFICATE

THIS MAP CORRECTLY REPRESENTS A SURVEY MADE
UNDER MY DIRECTION IN CONFORMANCE WITH THE
REQUIREMENTS OF THE SURVEY RECORDING ACT AT
THE REQUEST OF THE POORMAN TRUST AND
GOODYEAR NELSON HARDWOOD LUMBER CO., INC.

FREDERIC P. PETERSEN CERT. # 26303

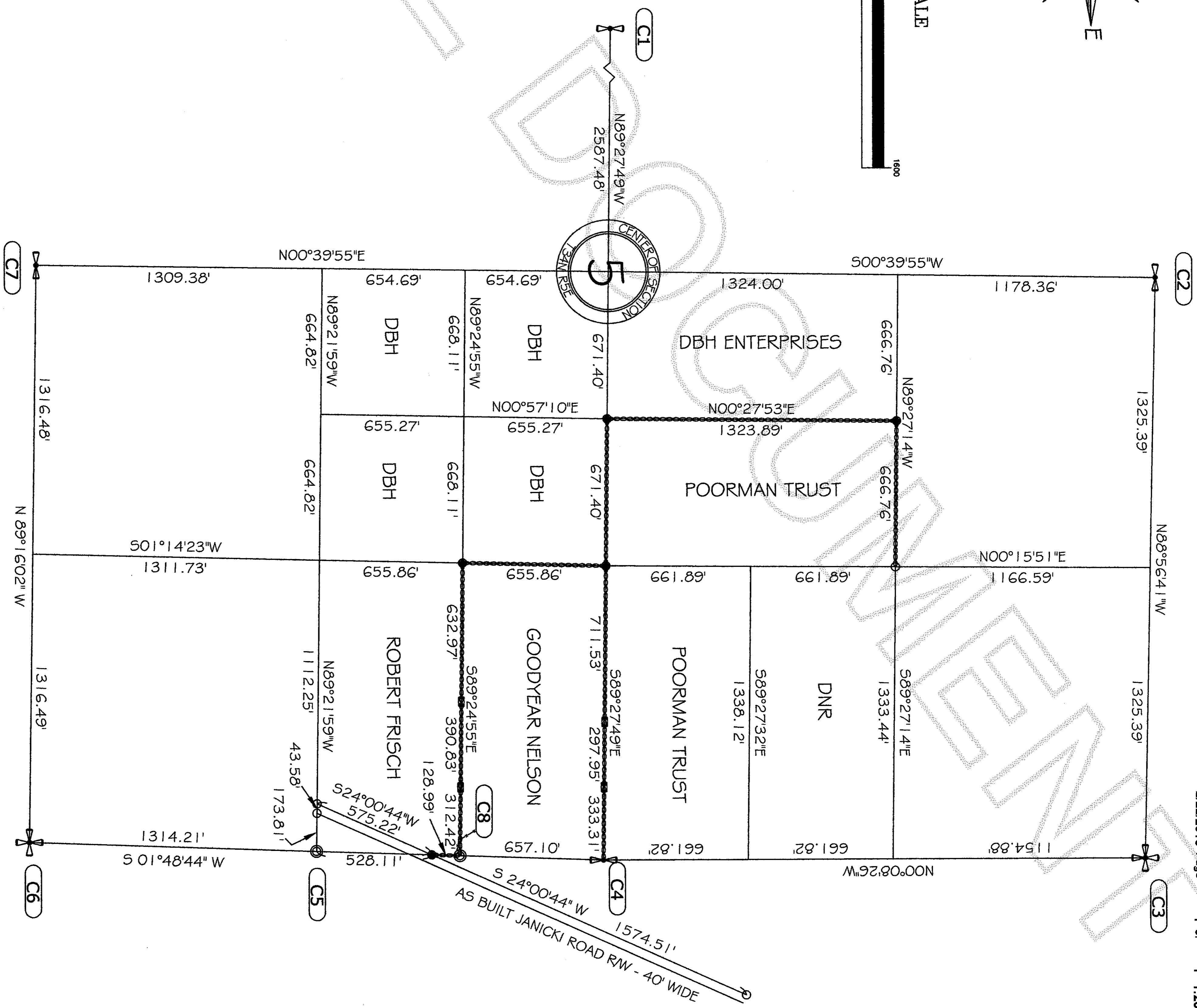
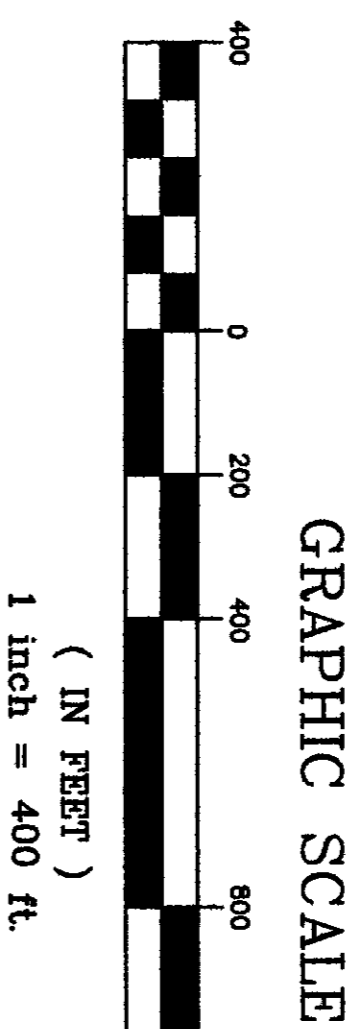
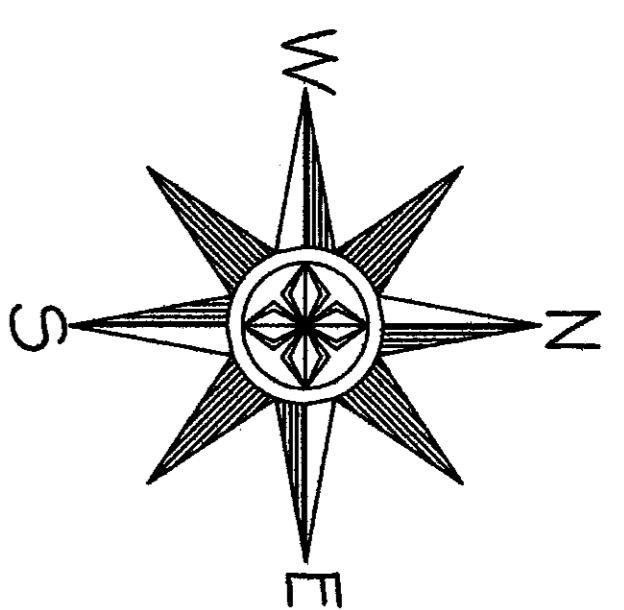

AUDITORS CERTIFICATE

FILED FOR THE RECORD THIS 22 DAY OF
Feb. 2012 AT IN BOOK
OF SURVEYS ON PAGE AT THE
REQUEST OF FREDERIC P. PETERSEN, S.C.

James G. ...
COUNTY AUDITOR
DEPUTY

AUDITORS FILE NO.: 201302220122

SURVEY IN SECTION 5,
T34N., R5E., W.M.

LEGEND

- ✦ DENOTES CONTROLLING GLO CORNER
- PROPERTY CORNER SET BY THIS SURVEY:
- 5/8" REBAR/PLASTIC CAP, LS 26303
- SET 1/2" REBAR/RED PLASTIC CAP ON PROPERTY LINE.
- FOUND 5/8" REBAR/CAP LS # 21423 SET IN 1987
- R.O.S. RECORDED UNDER A# 8711050005.
- ▬▬▬ PROPERTY LINE: RIBBONED, PAINTED & BLAZED.

PETERSEN LAND SURVEYING

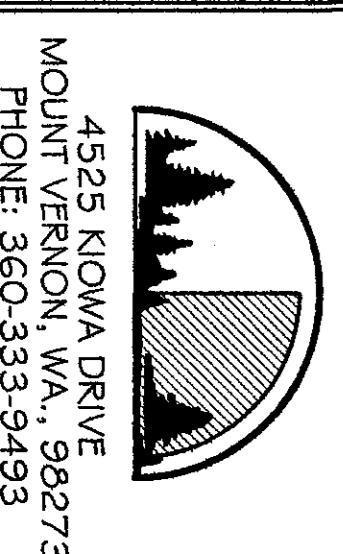

4525 NOWA DRIVE
MOUNT VERNON, WA., 98273
PHONE: 360-333-9493

SCALE 1" = 400'
DRAWN BY: F.P.
SURVEY BY: F.P., C.K.
DATE: 2/21/2013
SHEET 1 OF 1