

AFTER RECORDING MAIL TO:
Northwest Datum & Design, INC.
1128 East Fairhaven Avenue
Burlington, Washington 98233

Grantor R.E. Carpet, Inc.

Grantee R.E. Carpet, Inc.

Tax Account No.: 340406-1-019-0007

Portion of Section 6, T34N, R4E

QUIT CLAIM DEED

RE-RECORD TO ADD SIGNATURE

Re-record to correct Legal

SEE ATTACHED Exhibit A

Name Mike [Signature] Date 2/7/08

SKAGIT COUNTY WASHINGTON
REAL ESTATE EXCISE TAX
JUN 10 2008
Name [Signature] Date 11/21/12

State of Washington
County of Skagit
Amount Paid \$ 0
By MF Skagit Co. Treasurer
Amount Paid \$ 0
By [Signature] Skagit Co. Treasurer Deputy

I certify that I know or have satisfactory evidence that Michael Boldorf is the person(s) who appeared before me, and said person(s) acknowledged that he/she signed this instrument and acknowledged it to be his/her free and voluntary act for the uses and purposes therein mentioned in this instrument.

Dated 2/6/08

WC Palmer Bronson
Notary Public in and for the State of Washington
Residing at Tacoma, WA
My appointment expires: 10-19-2011

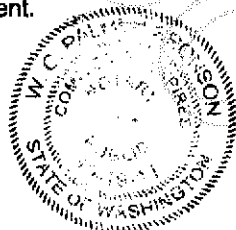

The above described property will be combined or aggregated with contiguous property owned by the grantee and described on "Exhibit A" attached hereto. This boundary line adjustment is hereby approved.

Margaret Fleck
City of Burlington Official

Dated 3/11/08

SKAGIT COUNTY WASHINGTON
REAL ESTATE EXCISE TAX

20124058

DEC 19 2012

Amount Paid \$ 0
By MF Skagit Co. Treasurer Deputy

STATE OF WASHINGTON)
) ss.
COUNTY OF KING)

On this 21st day of November 2012, before me personally appeared Gary R. Schwartz, to me known to be the Member/Manager of RE Carpet LLC, the Washington limited liability company that is the successor in interest to RE Carpet Partnership and RE Carpet, Inc., that executed the within and foregoing instrument, and acknowledged said instrument to be the free and voluntary act and deed of said limited liability company, for the uses and purposes therein mentioned, and on oath stated that he was authorized to execute said instrument on behalf of said limited liability company.

IN WITNESS WHEREOF, I have hereunto set my hand and affixed my official seal the day and year first above written.

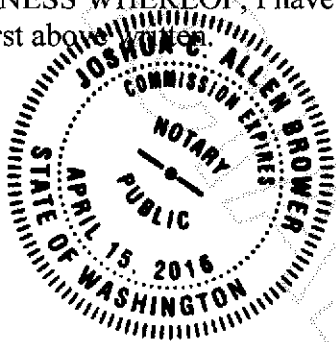

Signature: 

Name (Print): Joshua C. Allen Brower
NOTARY PUBLIC in and for the State
of Washington, residing at Seattle
My appointment expires: 4-15-16



201212190011
Skagit County Auditor

Exhibit A

The GRANTOR, **R.E. Carpet, Inc.**, for and in consideration of Boundary Line Adjustment, Conveys and quit claims to **R.E. Carpet, Inc.**, the following described real estate, situated in the County of Skagit, State of Washington, together with all after acquired title of the grantor(s) therein:

That portion of Lot A, BLA Survey A.F. No. 9807220082, in Volume 20, Page 179, lying north of the north line of the south 178 feet of said lot A, excluding therefrom that portion of said Lot A lying westerly of the following described line, to wit: commencing at the common corner of Lot A, B & Andis Road, BLA Survey A.F. No. 9807220082, in Volume 20, Page 179, records of Skagit County, Washington, thence South 44°58'39" West, along the common line between said Lots A & B, 48.59 feet; thence continuing along said common line, being along an on- tangential curve to the left, having a radius of 58.44 feet, a chord bearing of South 27°23'02" West, an arc distance of 54.59 feet; thence continuing along said common line, South 00°47'24" West, 165.56 feet; thence continuing along said common line, South 00°09'11" West, 132.93 feet; thence continuing South 00°09'11" West, 105.39 feet to the north line of the south 178 feet of said lot A, and said line there terminating.

Situated in Skagit County, Washington.



201212190011
Skagit County Auditor

SECTION 6, T 34 N, R 4 E, W.M.

ANDIS ROAD

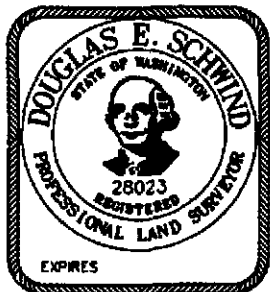
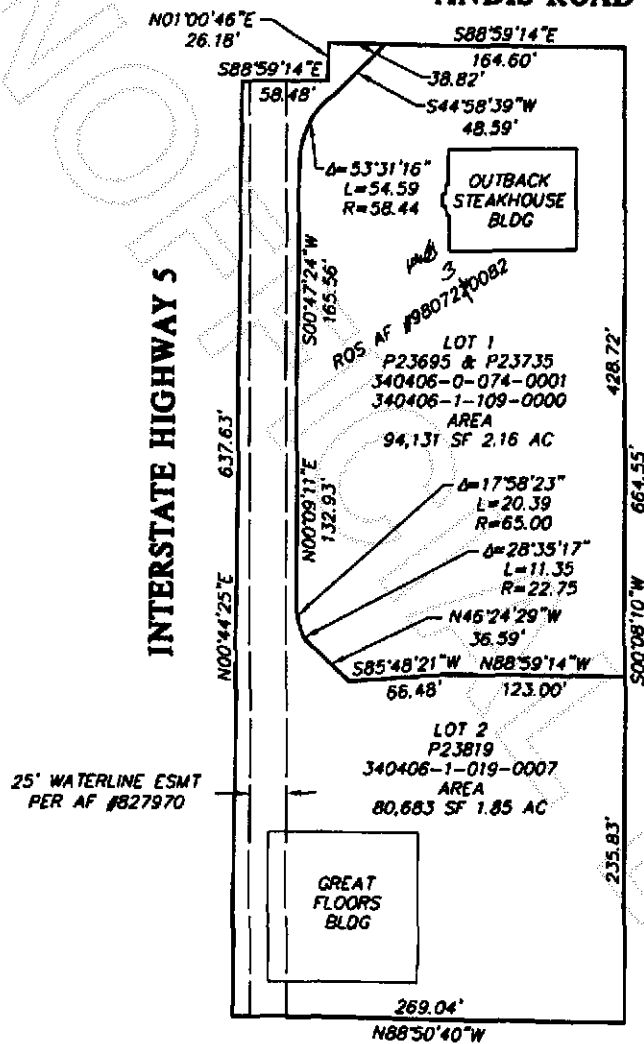

**NORTHWEST
DATUM & DESIGN**

CIVIL ENGINEERING AND SURVEYING SOLUTIONS

1128 E. FARWATER AVE.
BURLINGTON, WASHINGTON 98223
PH (360) 756-0434 FAX (360) 756-0484

SHEET DESCRIPTION:

BOUNDARY L

GO.



201212190011
Skagit County Auditor

SECTION 6, T 34 N, R 4 E, W.M.

ANDIS ROAD

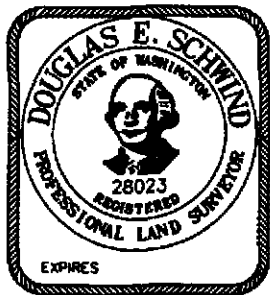
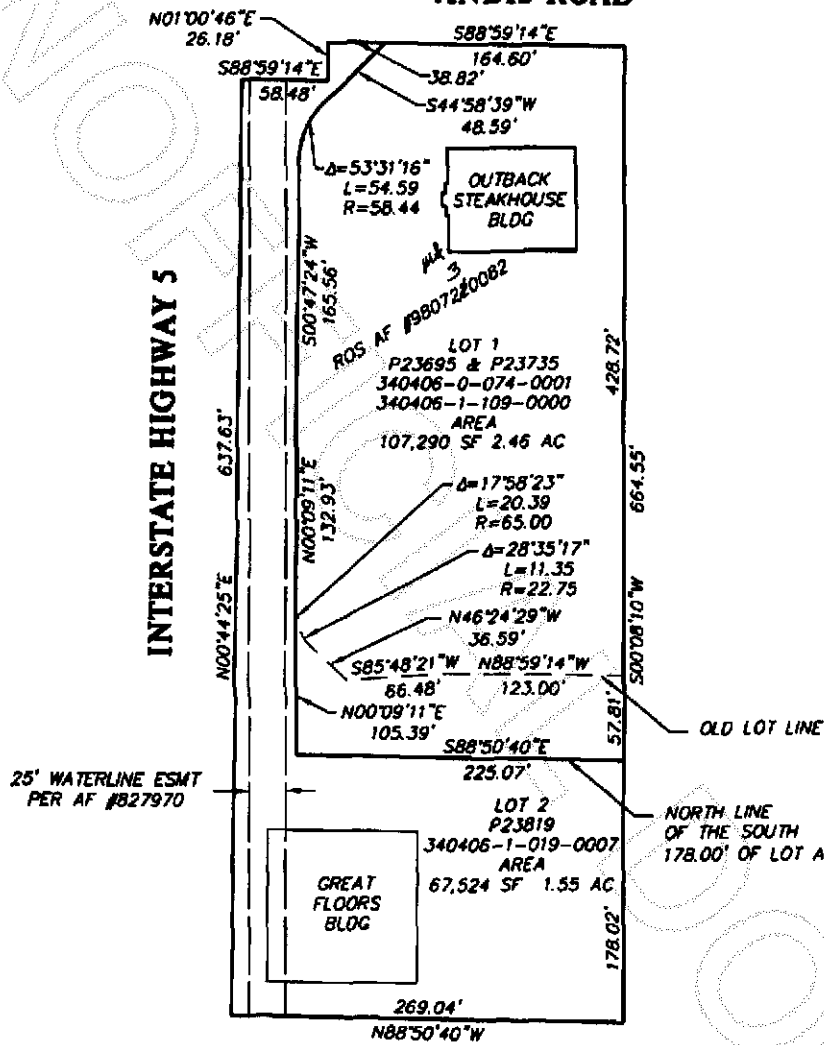

**NORTHWEST
DATUM & DESIGN**

CIVIL ENGINEERING AND SURVEYING SOLUTIONS

1128 E. FAIRBANKS AVE
BURLINGTON, WASHINGTON 98223
PH: (360) 756-0434 FAX: (360) 756-0484

SHEET DESCRIPTION:

BOUNDARY

G1



201212190011

Skagit County Auditor

SECTION 6, T 34 N, R 4 E, W.M.

LEGAL DESCRIPTIONS

BEFORE BLA

LOT 1

LOT B, BLA SURVEY A.F. NO. 980723082, IN VOLUME 20, PAGE 179, RECORDS OF SKAGIT COUNTY, WASHINGTON, CONTAINING 80,686 SQ. FT., MORE OR LESS.

SITUATED IN SKAGIT COUNTY, WASHINGTON

LOT 2

LOT A, BLA SURVEY A.F. NO. 980723082, IN VOLUME 20, PAGE 179, RECORDS OF SKAGIT COUNTY, WASHINGTON, CONTAINING 94,129 SQ. FT., MORE OR LESS.

SITUATED IN SKAGIT COUNTY, WASHINGTON

AFTER BLA

LOT 1

Lot B, BLA Survey A.F. No. 9807220082, in Volume 20, Page 179, and that portion of Lot A, BLA Survey A.F. No. 9807220082, in Volume 20, Page 179, lying north of the north line of the south 178 feet of said lot A, excluding therefrom that portion said Lot A lying westerly of the following described line, to wit: commencing at the common corner of Lot A, B & Andis Road, BLA Survey A.F. No. 9807220082, in Volume 20, Page 179, records of Skagit County, Washington, thence South 44°58'39" West, along the common line between said Lots A & B, 48.59 feet; thence continuing along said common line, being along a non-tangential curve to the left, having a radius of 58.44 feet, a chord bearing of South 27°23'02" West, an arc distance of 54.59 feet; thence continuing along said common line, South 00°47'24" West, 165.56 feet; thence continuing along said common line, South 00°09'11" West, 132.93 feet; thence continuing South 00°09'11" West, 105.39 feet to the north line of the south 178 feet of said lot A, and said line there terminating.

SITUATED IN SKAGIT COUNTY, WASHINGTON

LOT 2

The South 178.00 feet of Lot A, BLA Survey A.F. No. 9807220082, in Volume 20, Page 179, and that portion of said Lot A lying westerly of the following described line, to wit: commencing at the common corner of Lot A, B & Andis Road, BLA Survey A.F. No. 9807220082, in Volume 20, Page 179, records of Skagit County, Washington, thence South 44°58'39" West, along the common line between said Lots A & B, 48.59 feet; thence continuing along said common line, being along a non-tangential curve to the left, having a radius of 58.44 feet, a chord bearing of South 27°23'02" West, an arc distance of 54.59 feet; thence continuing along said common line, South 00°47'24" West, 165.56 feet; thence continuing along said common line, South 00°09'11" West, 132.93 feet; thence continuing South 00°09'11" West, 105.39 feet to the north line of the south 178 feet of said lot A, and said line there terminating.

SITUATED IN SKAGIT COUNTY, WASHINGTON

BOUNDARY LINE ADJUSTMENT

REVIEWED AND APPROVED IN ACCORDANCE

WITH BMC CHAPTER 16.16 ON

March 11, 2008

Tiffany S. Fink
CITY OF BURLINGTON PLANNING AND PERMIT CENTER

OWNER'S CONSENT

KNOW ALL MEN BY THESE PRESENTS THAT THE UNDERSIGNED OWNERS CERTIFY THAT THE BOUNDARY LINE ADJUSTMENT IS MADE AS A FREE ACT AND DEED, IN WITNESS WHEREOF WE HAVE HEREUNTO SET OUR HANDS AND SEALS THIS

Thill Surf 2/7, 2008

Michael Goldfarb
OWNER

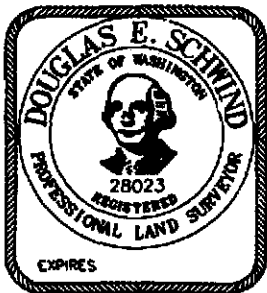

NORTHWEST DATUM & DESIGN

CIVIL ENGINEERING AND SURVEYING SOLUTIONS

1128 E. FARMHVEN AVE
BURLINGTON, WASHINGTON 98223
PH (360) 755-0434 FAX (360) 755-0434

SHEET DESCRIPTION:

BOUNDARY



201212190011
Skagit County Auditor

UNOFFICIAL DOCUMENT

STATE OF WASHINGTON } SS
COUNTY OF SKAGIT

I, Auditor of Skagit County, State of Washington, do hereby
certify that the foregoing instrument is a true and correct copy
of the original now on file in my office.
IN WITNESS WHEREOF, I hereunto set my hand and seal of

my office the 16 day of Nov 2012

Janne Janzen
Auditor

Julie Zarda
Deputy



201212190011
Skagit County Auditor