

SURVEY IN THE SW 1/4 OF SECTION 20 TOWNSHIP 34 N RANGE 4 E WM

AUDITOR'S CERTIFICATE

FILED FOR RECORD AT THE REQUEST OF HARMSEN & ASSOCIATES, INC.
 SKAGIT COUNTY AUDITOR
 201211020123
 Skagit County Auditor
 11/2/2012 Page 1 of 1 4:17PM

J. Youngquist
 Skagit County Auditor
 BY DEPUTY
 M. W. [Signature]



SECTION CORNER
 FOUND CONCRETE MONUMENT WITH
 INVERTED MAIL DOWN 1.3 IN CASE AT
 CENTERLINE SECTION STREET 4.3' W
 OF Y PAUL TRAIL TRACK 8/16/2011
 ROS AIN 200703140008

LEGAL DESCRIPTION
 LOTS 6, 7, 8, BLOCK 26, MAP OF MILLETTS ADDITION TO MOUNT VERNON, ACCORDING TO
 THE PLAT THEREOF, RECORDED IN VOLUME 2 OF PLATS, PAGE 63, RECORDS OF SKAGIT
 COUNTY, WASHINGTON.
 SITUATE IN SKAGIT COUNTY, WASHINGTON.

SECTION INDEX

SECTION 20 T14N 34N R04E 4E WM

SURVEYOR'S CERTIFICATE

THIS MAP CORRECTLY REPRESENTS A SURVEY MADE BY ME
 OR UNDER MY DIRECTION IN PERFORMANCE WITH THE
 REQUIREMENTS OF THE SURVEY RECORDS ACT AT THE
 REQUEST OF CASCADE NATURAL GAS IN AUGUST, 2012.

JAMES B. SMITH, P.L.S. CREDS
 CERTIFICATE NO. 27327

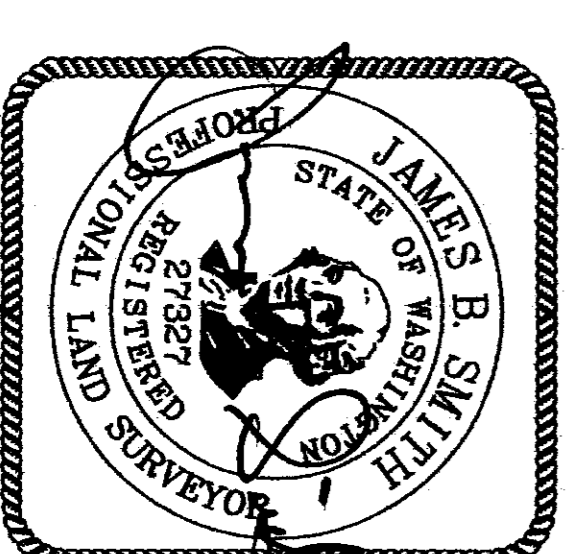

LEGEND

- DENOTES 1/2" REBAR WITH CAP MARKED 'ESI 27327'
- SET THIS SURVEY
- DENOTES FOUND CONCRETE MONUMENT WITH INVERTED MAIL IN CASING 8/16/2011 ROS AIN 8922110045
- DENOTES FOUND 1/2" REBAR AND CAP MARKED '19831' ROS AIN 200703140008
- REFERENCE TO SKAGIT COUNTY AUDITOR'S FILE NUMBER
- REFERENCE TO SKAGIT COUNTY RECORD OF SURVEY
- () DENOTES DISTANCE OF RECORD AS DERIVED ON THE MAP OF MILLETTS ADDITION TO MT. VERNON

NOTES

1. BASIS OF BEARINGS: GRID NORTH, WASHINGTON COORDINATE SYSTEM NORTH ZONE, BY GPS OBSERVATIONS. S 88° 19' 38" E ALONG THE SOUTH LINE OF THE SOUTHWEST 1/4 OF SECTION 20 AS INDUMENTED AND SHOWN HEREON.
2. THIS SURVEY WAS ACCOMPLISHED BY FIELD TRAVERSE WITH A 3-SECOND ELECTRONIC DIGITAL TOTAL STATION AND GLOBAL POSITIONING SYSTEM DATA COLLECTED WITH DUAL FREQUENCY RECEIVERS.
3. THIS SURVEY MEETS OR EXCEEDS THE ACCURACY STANDARDS SPECIFIED BY WAC 332-130-090.
4. THIS SURVEY DOES NOT PURPORT TO SHOW ALL EASEMENTS OR ENCUMBRANCES, RECORDED OR UNRECORDED, THAT MAY AFFECT THE DERIVED PROPERTIES.

SURVEY FOR
CASCADE NATURAL GAS
 OF

A PORTION OF THE SW 1/4 OF THE SW 1/4, SECTION 20 T14N 34N R04E 4E WM

SCALE: 1" = 50'
 DRAWN BY: JAH
 SEPT. 17, 2012

603 SOUTH FIRST ST., MOUNT VERNON, WA 98273 (880) 358-9199

JOB#: 11-130
 P/B: MW-88
 SHEET: 1 OF 1