



201207180013  
Skagit County Auditor

7/18/2012 Page 1 of 2 8:43AM

Return Name & Address:

\_\_\_\_\_  
\_\_\_\_\_  
\_\_\_\_\_

SKAGIT COUNTY PLANNING & DEVELOPMENT SERVICES  
**LOT OF RECORD CERTIFICATION**

File Number: PL\_\_12-0222\_\_

Applicant Name: \_\_Gurmail Lalli

Property Owner Name: \_\_same\_\_

Having reviewed the information provided by the applicant, the Department hereby finds that the parcel(s) bearing Skagit County Parcel Number(s):

P#(s): \_34024; 350310-2-002-0008; within a Ptn of NW ¼ of Sec. 10, Twp. 35, Rge 3.

Lot Size: \_approximately 58 acres

**1. CONVEYANCE**

X **IS**, a Lot of Record as defined in Skagit County Code (SCC) 14.04.020 or owned by an innocent purchaser who has met the requirements described in SCC 14.18.000(9) and RCW 58.17.210 and therefore IS eligible for conveyance.

**IS NOT**, a Lot of Record as defined in SCC 14.04.020 or owned by an innocent purchaser who has met the requirements described in SCC 14.18.000(9) and RCW 58.17.210 and therefore IS NOT eligible for conveyance or development.

**2. DEVELOPMENT**

X **IS**, the minimum lot size required for the Agricultural-Natural Resource Land zoning district in which the lot is located and therefore IS eligible to be considered for development permits.

**IS NOT**, the minimum lot size required for the \_\_\_\_\_ zoning district in which the lot is located, but does meet an exemption listed in SCC 14.16.850(4)(c)(i) and therefore IS eligible to be considered for development permits.

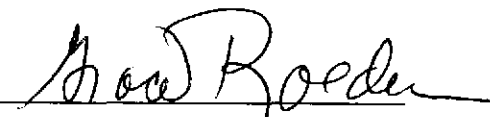
Authorized Signature: 

Date: \_7/17/2012

See attached map for Lot of Record boundaries.

UNOFFICIAL DOCUMENT

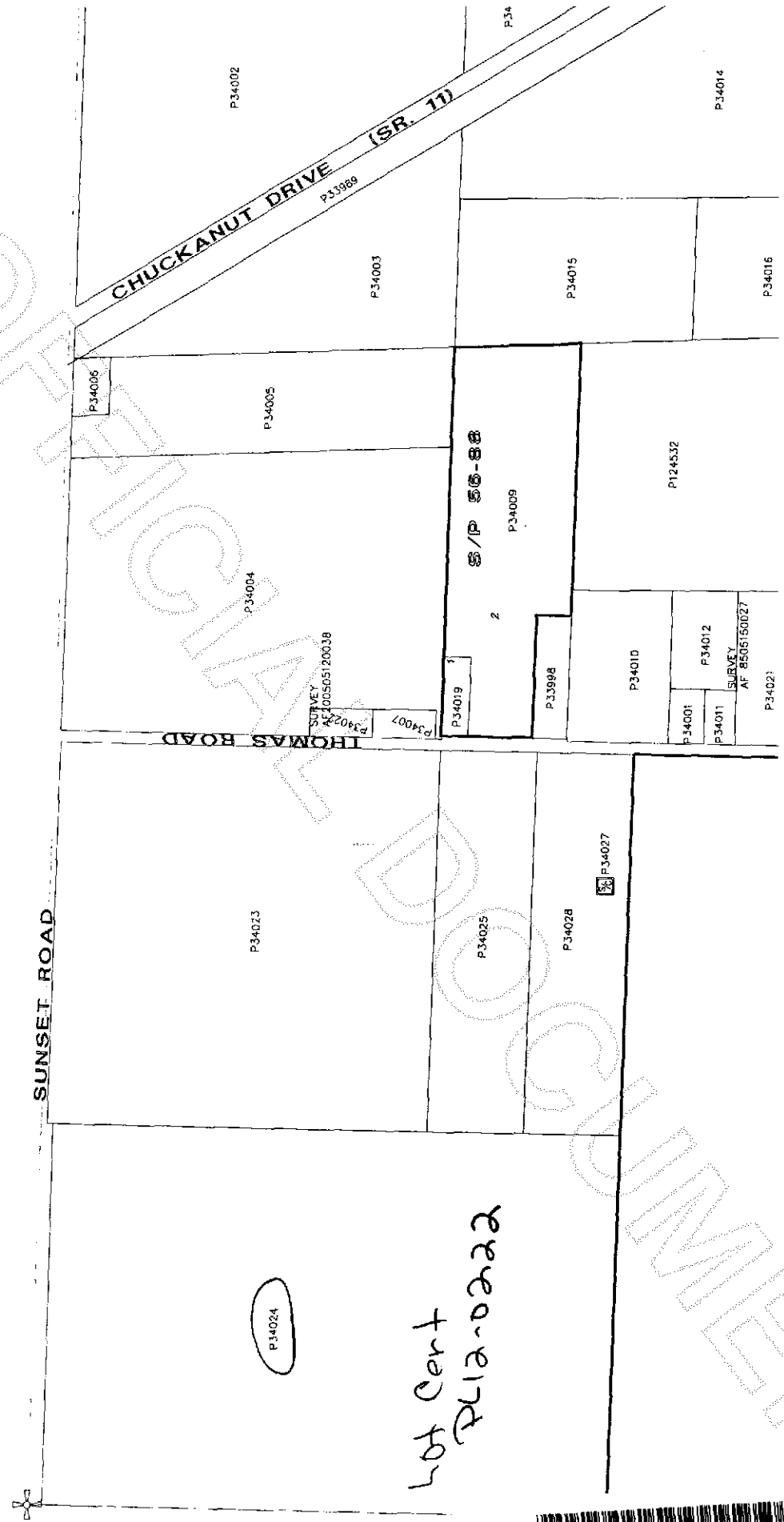

Lot Cent  
P12-0222



201207180013  
Skagit County Auditor