

*J. Moenquist by Audrey Zaula*  
Auditor's Certificate

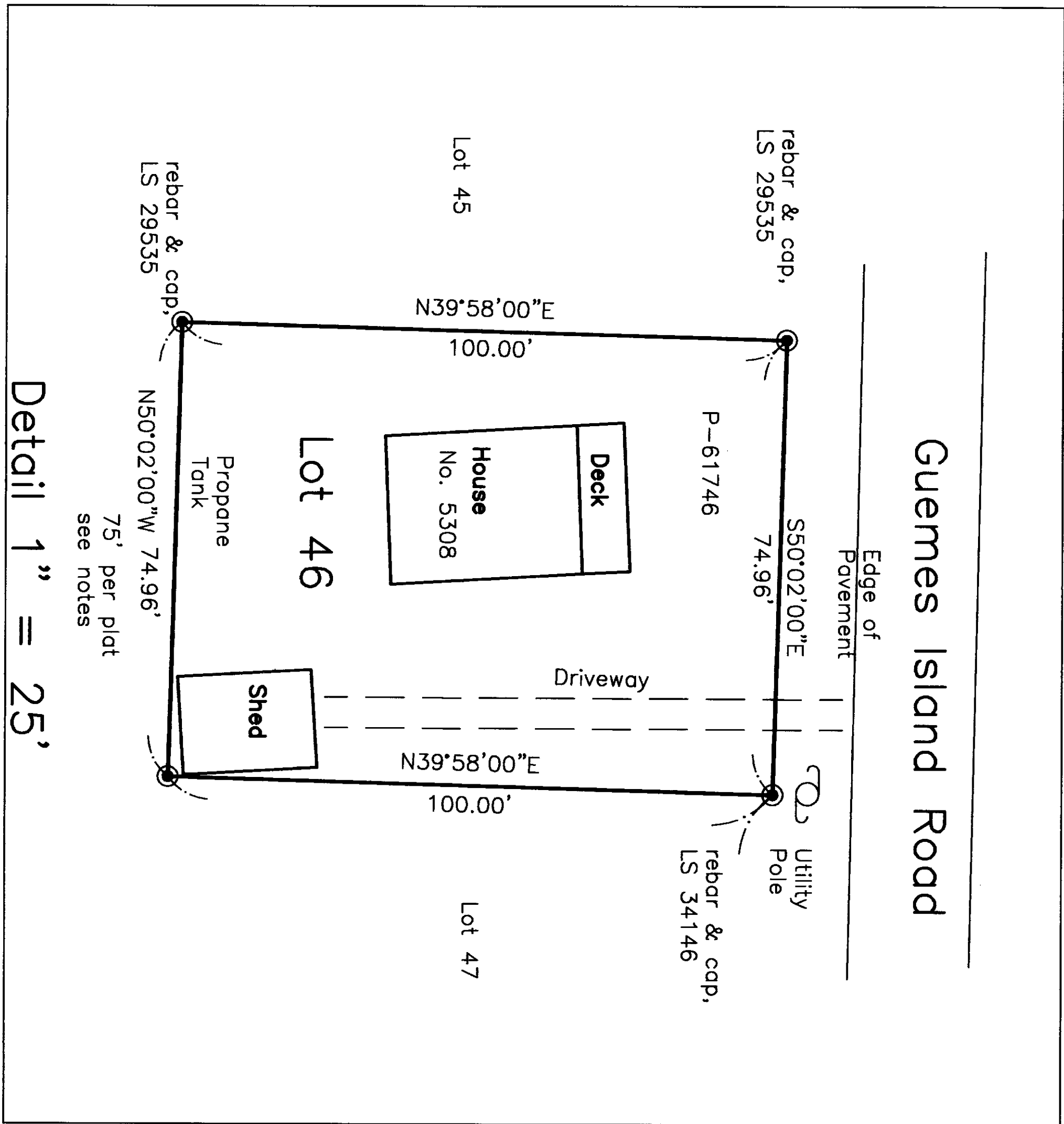

Property Description

Auditor's File Number (AFN) 200805080090  
Lot 46, Plat of First Addition to Alverson's Camping Tracts" as per plat recorded in Volume 4 of Plats, Page 40, records of Skagit County, Washington.

Survey Notes

This survey has been prepared from a closed random traverse using an electronic instrument measuring angles to 3 second of arc and distances rounded to hundredths of feet.  
The purpose of this survey has to to locate and describe the existing boundaries of the above described property.  
The lot widths were proportioned as required to accommodate the observed shortage in distance between noted monuments. The equation used is the same as presented on the surveys of record noted.  
This property may be subject to easements, interests, or plat restrictions of record or fact. No information regarding such interests was observed during the preparation of this survey.

BASIS OF BEARINGS Bearings are based on the plat of Alverson's First Addition and monuments shown.

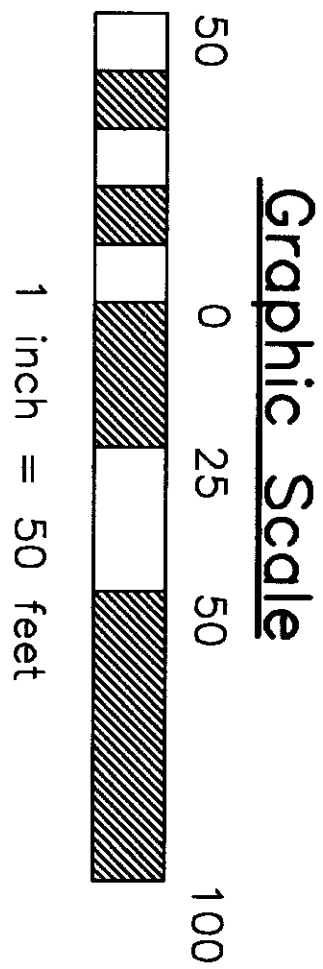
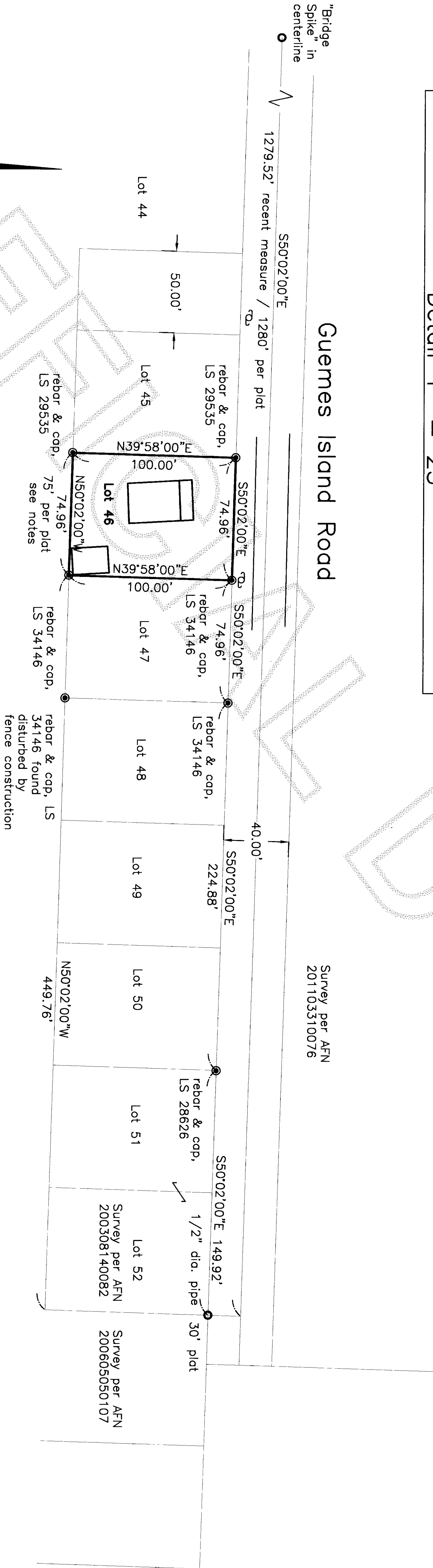

Surveyor's Certificate

This map correctly represents a survey made by me or under my direction in conformance with the requirements of the Survey Recording Act at the request of Don and Teresa Long, owners of property in Skagit County, Washington in April, 2012.

*Audrey Zaula*  
Certificate No. 29335

FILE NAME: 1203-572			
SCALE: 1" = 50'			
DATE OF PLAN: 4-17-2012			
DRAWN BY: RFP			
F.B. No. 36	SECTION	TOWNSHIP	RANGE
QUARTER	36	36N	1E

Record of Survey

PREPARED FOR:  
**DON AND TERESA LONG**

**PLS**

**Parish Land Surveying**  
PO Box 314, Lopez, Washington 98261  
(360) 588-1467 email parish@rockisland.com