

Return Name & Address:

Skagit County
Planning & Development Services
1800 Continental Place
Mount Vernon, WA 98273-5625
360 336-9410

201205110143
Skagit County Auditor
5/11/2012 Page 1 of 2 2:00PM

SKAGIT COUNTY PLANNING & DEVELOPMENT SERVICES

PLAT LOT OF RECORD CERTIFICATION

File Number: SW12-0078

Applicant Name: Mario Brown

Property Owner Name: Mario & Jodee Brown

The Department hereby finds that Lot 1 of Cedargrove on the Skagit recorded on June 25, 1968,
under AF# 715090.

Parcel Number(s): P64059 - 3877-000-001-0003 - SE quarter of the NW quarter

1. CONVEYANCE

- ☒ **IS/ARE**, Lot(s) of Record as defined in Skagit County Code (SCC) 14.04.020 and
therefore **IS/ARE** eligible for conveyance.

2. DEVELOPMENT

- ☐ **IS/ARE**, the minimum lot size required for the _____ zoning district in
which the lot(s) is/are located and therefore **IS/ARE** eligible to be considered for
development permits.
- ☒ **IS/ARE NOT**, the minimum lot size required for the Rural Intermediate (RI) zoning
district in which the lot(s) is/are located, but does meet an exemption listed in
SCC 14.16.850(4)(c)(i) and therefore **IS/ARE** eligible to be considered for development
permits.

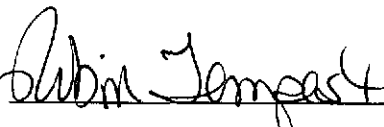
Authorized Signature: 

Date: May 11, 2012

See attached map for Lot of Record boundaries.

6	5	4	3	2	1
7	8	9	13	11	12
18	17	16	15	14	13
19	20	21	22	23	24
30	29	28	27	26	25
31	32	33	34	35	36

35 N 20 08 E

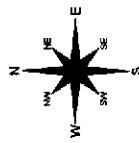

400
Scale in feet

Standard, portable, fully portable, accurate, lightweight equipment with multiple channels can be used in the field to monitor the health of the heart. The equipment is used to monitor the heart's electrical activity, which is recorded on a strip of paper. The recording is then analyzed by a computer, which produces a graph of the heart's electrical activity. The graph is then used to determine the heart's health. The equipment is used to monitor the heart's electrical activity, which is recorded on a strip of paper. The recording is then analyzed by a computer, which produces a graph of the heart's electrical activity. The graph is then used to determine the heart's health.

	DATE	INIT.
DRAWN BY	06-10-96	JB
REVISED	1/26/01	DE
PLOTTED	1/26/01	DE
MAP PRODUCED BY SH&P		

Section 14

T 35 N R 08 E

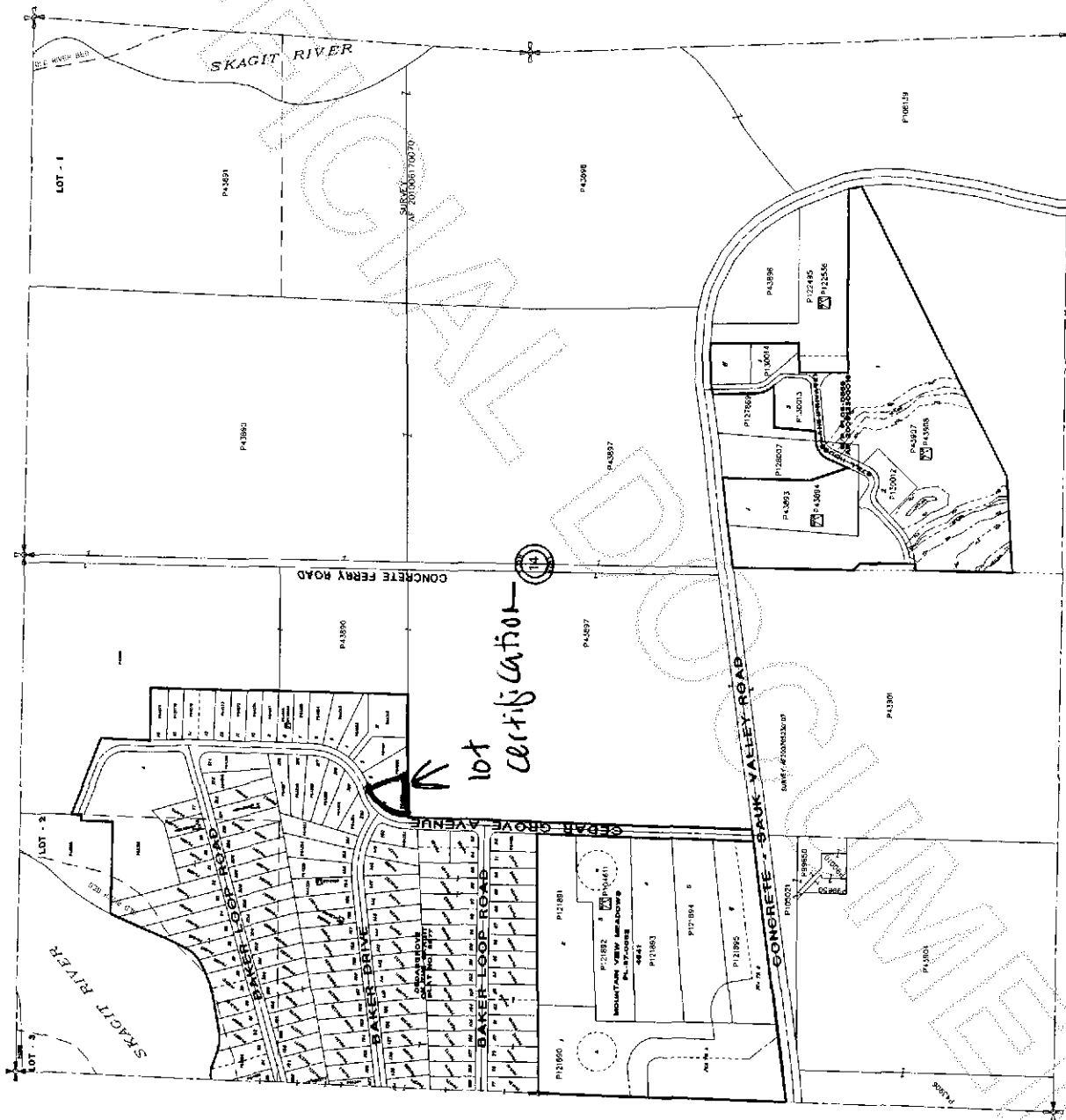

201205110143

Skagit County Auditor