

**KAAILAND-SKAGIT
CADASTRAL SURVEY**
SECTION 22, T. 35 N., R. 05 E.
AND
SECTION 27, T. 35 N., R. 05 E.
WILLAMETTE MERIDIAN
SKAGIT COUNTY, WA

USDA FOREST SERVICE
MOUNT BAKER - SNOQUALMIE NATIONAL FOREST
MOUNT BAKER RANGER DISTRICT
CONTRACT NO. AG-05K3-C-09-0009

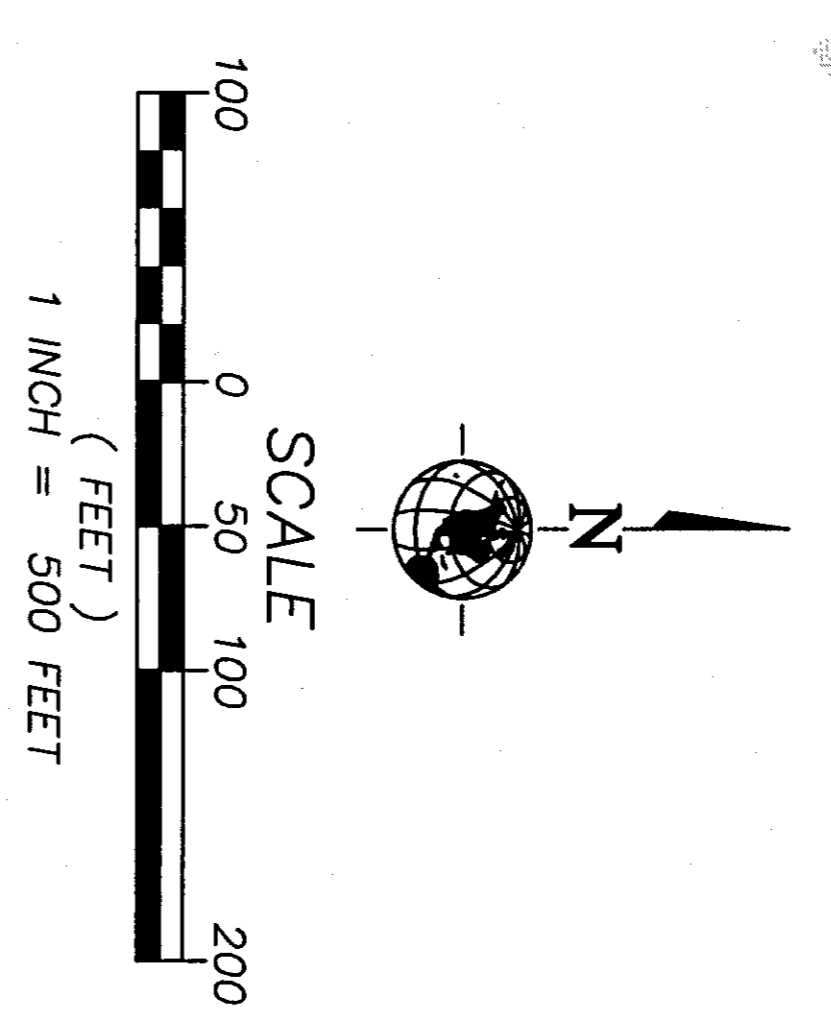

- 27 26 MONUMENT FOUND OR AS NOTED
- 34 35 MONUMENT SET PER THIS SURVEY
- MONUMENT INFORMATION TAG (SEE PAGE 5)
- LINE MARKED AND POSTED PER THIS SURVEY
- HOEHN RD ROAD (PER AERIAL PHOTO AND COUNTY ENGINEER RECORDS)
- CREEK / SLOUGH (PER AERIAL PHOTO AND SURVEY)
- BARBED WIRE FENCE LINE
- PROPERTY LINE

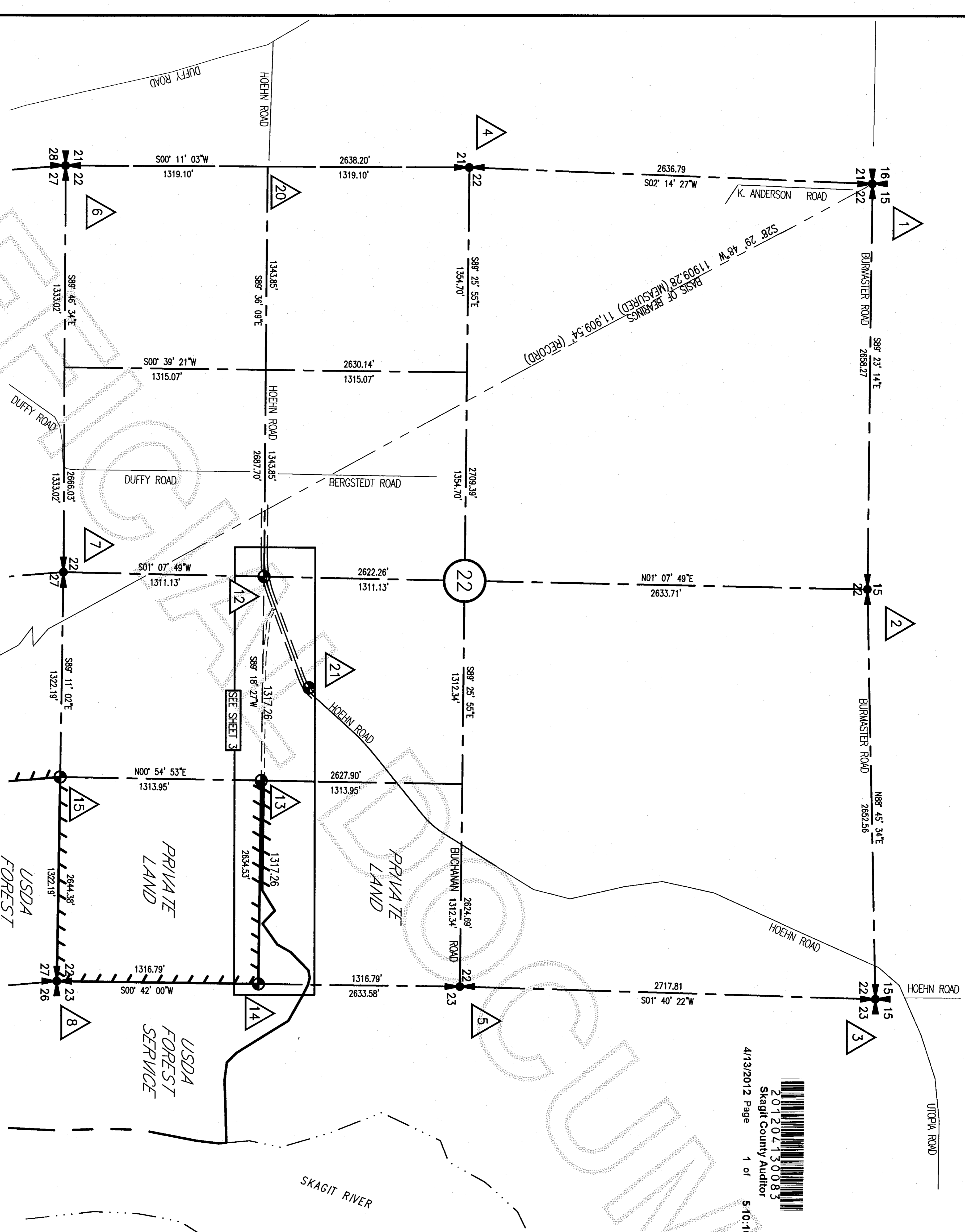

BASIS OF BEARINGS
BEARINGS AND DISTANCES SHOWN HEREON ARE WASHINGTON STATE PLANE GRID BEARINGS, NORTH ZONE.

PROJECT COMBINED SCALE FACTOR = 0.99964839
PROJECT CONVERGENCE ANGLE = -00°58' 43"
PROJECT DATUM DERIVED FROM 4 HOUR GPS OBSERVATION PROCESSED THROUGH GPS. GPS POINT NEAR THE SW CORNER OF THE SW QUARTER OF THE NORTHEAST QUARTER OF SECTION 22, T35N, R05E, W1.

PRIVATE REFERENCE SURVEYS

1928 BOOK 44, PAGE 4, ON FILE WITH DNR SURVEYS AND MAPS
1977 AEN 888424, RADAR AND LEONARD AND ASSOC. INC
1984 AEN 840501001, SKAGIT SURVEYORS, INC.
2001 AEN 200112200119, SEMRAU ENGINEERING AND SURVEYING INC.
2002 AEN 200210180160, SKAGIT SURVEYORS AND ENGINEERS, INC.
2010 AEN 201008270136, SKAGIT SURVEYORS AND ENGINEERS, INC.

METHOD OF SURVEY

FIELD WORK WAS PERFORMED AUGUST THROUGH NOVEMBER OF 2011 USING TOPCON GR-3 RTK GPS TECHNIQUES AND CONVENTIONAL TRAVERSING USING LEICA TP 1205 TOTAL STATION INSTRUMENTS.

THIS SURVEY MEETS OR EXCEEDS ACCURACY REQUIREMENTS OF WAC 332-130-090 ALL MONUMENTS SHOWN AS FOUND, VISITED AUGUST THROUGH NOVEMBER OF 2011.

AUDITOR'S CERTIFICATE

FILED FOR RECORD THIS 12 DAY OF April 2012

AUDITOR'S SIGNATURE: *[Signature]*
COUNTY AUDITOR

SURVEYOR'S CERTIFICATE

THIS MAP CORRECTLY REPRESENTS A SURVEY MADE BY ME OR UNDER MY DIRECTION IN CONFORMANCE WITH THE REQUIREMENTS OF THE SURVEY RECORDING ACT AT THE REQUEST OF *[Signature]* IN DECEMBER 2011

[Signature]
KATHLEEN CASSOU LSP 27133
DATE 3/15/12



TOWNSHIP 35 NORTH, 5 EAST

22	27

SKAGIT COUNTY, WASHINGTON

EXAMINED AND ACCEPTED FOR THE U.S.D.A FOREST SERVICE
THIS 21 DAY OF March 2012

[Signature]
SIGNATURE
C.O.R.

I CERTIFY THAT THIS SURVEY WAS PERFORMED AT THE REQUEST OF THE FOREST SERVICE SUPERVISOR, MOUNT BAKER - SNOQUALMIE NATIONAL FOREST
[Signature]
SIGNATURE
DATE 3/28/12

Parametrix
ENGINEERING, PLANNING,
ENVIRONMENTAL SCIENCES,
LAND SURVEYING
1018 39th AVE. SE SUITE 100
PUYALLUP WASHINGTON 98374
P. 253.604.6800 F. 253.904.6799
www.parametrix.com

PNX JOB NO. 247-4797-004-05

DESIGNED	0	1"	2"
DRAWN	TWO INCHES AT FULL SCALE		
FILED	IF NOT SCALE ACCORDINGLY		
CHECKED	SCALE		
KDC	1" = 500'		
APPROVED	DATE	MARCH 2012	

SHEET NO. 1 OF 5

**KAALAND-SKAGIT
 CADASTRAL SURVEY**
 SECTION 22, T. 35 N., R. 05 E.
 AND
 SECTION 27, T. 35 N., R. 05 E.
 WILLAMETTE MERIDIAN
 SKAGIT COUNTY, WA

USDA FOREST SERVICE
 MOUNT BAKER-SNOQUALMIE NATIONAL FOREST
 MOUNT BAKER RANGER DISTRICT
 CONTRACT NO. AG-05K3-C-09-0009

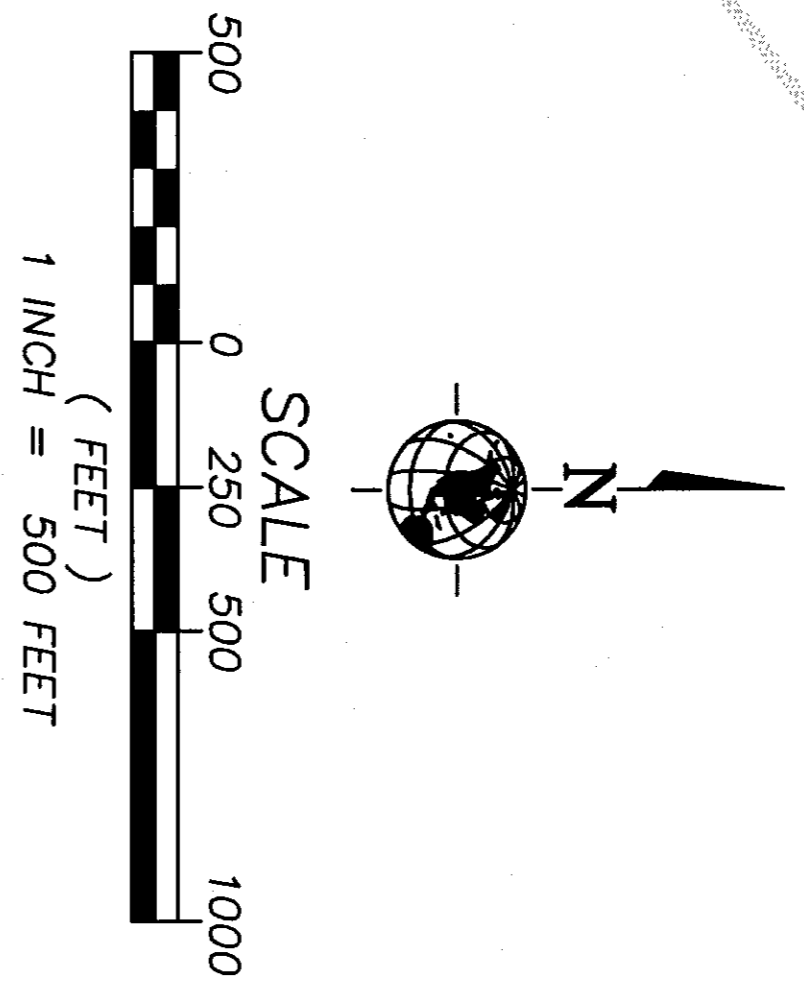

BASIS OF BEARINGS
 BEARINGS AND DISTANCES SHOWN HEREON ARE WASHINGTON
 STATE PLANE GRID BEARINGS, NORTH ZONE.
 PROJECT COMBINED SCALE FACTOR = 0.99964839
 PROJECT CONVERGENCE ANGLE = -0°58'43"
 PROJECT DATUM DERIVED FROM 4 HOUR GPS OBSERVATION
 PROCESSED THROUGH OPUS. GPS POINT NEAR THE SW
 CORNER OF THE SW QUARTER OF THE NORTHEAST QUARTER
 OF SECTION 22, T35N, R05E, WA.

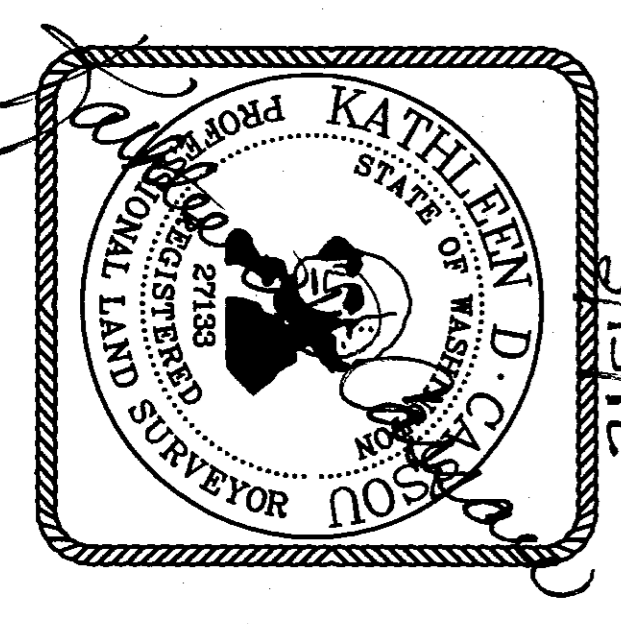
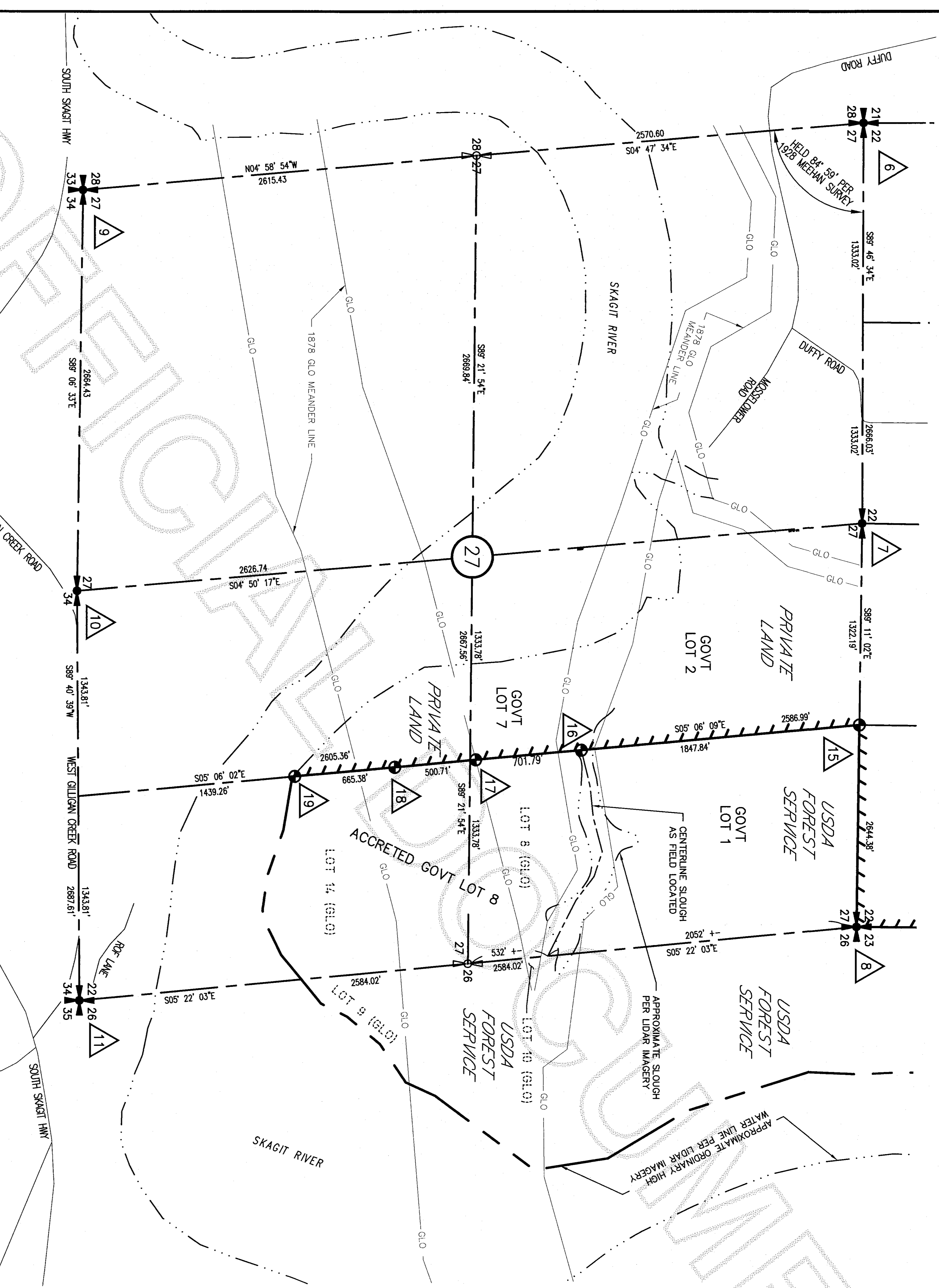

Parametrix		ENGINEERING, PLANNING, ENVIRONMENTAL SCIENCES, LAND SURVEYING	
10128 9th Ave SE Suite 100 Puyallup, Washington 98774 P. 253.604.6800 F. 253.604.6799 www.parametrix.com		247-4797-003-02	
DESIGNED	0	1"	2"
DRAWN	TWO INCHES AT FULL SCALE		
CHECKED	IF NOT SCALE ACCORDINGLY		
APPROVED	SCALE 1" = 500'		
DATE	MARCH 2012		
PMX JOB NO.	247-4797-003-02		

4/13/2012 Page 3 of 5 5:10:10AM
 201204130083
 Skagit County Auditor

**KAALAND-SKAGIT
 CADASTRAL SURVEY**
 SECTION 22, T. 35 N., R. 05 E.
 AND
 SECTION 27, T. 35 N., R. 05 E.
 WILLAMETTE MERIDIAN
 SKAGIT COUNTY, WA

USDA FOREST SERVICE
 MOUNT BAKER - SNOQUALMIE NATIONAL FOREST
 MOUNT BAKER RANGER DISTRICT
 CONTRACT NO. AG-05K3-C-09-0009

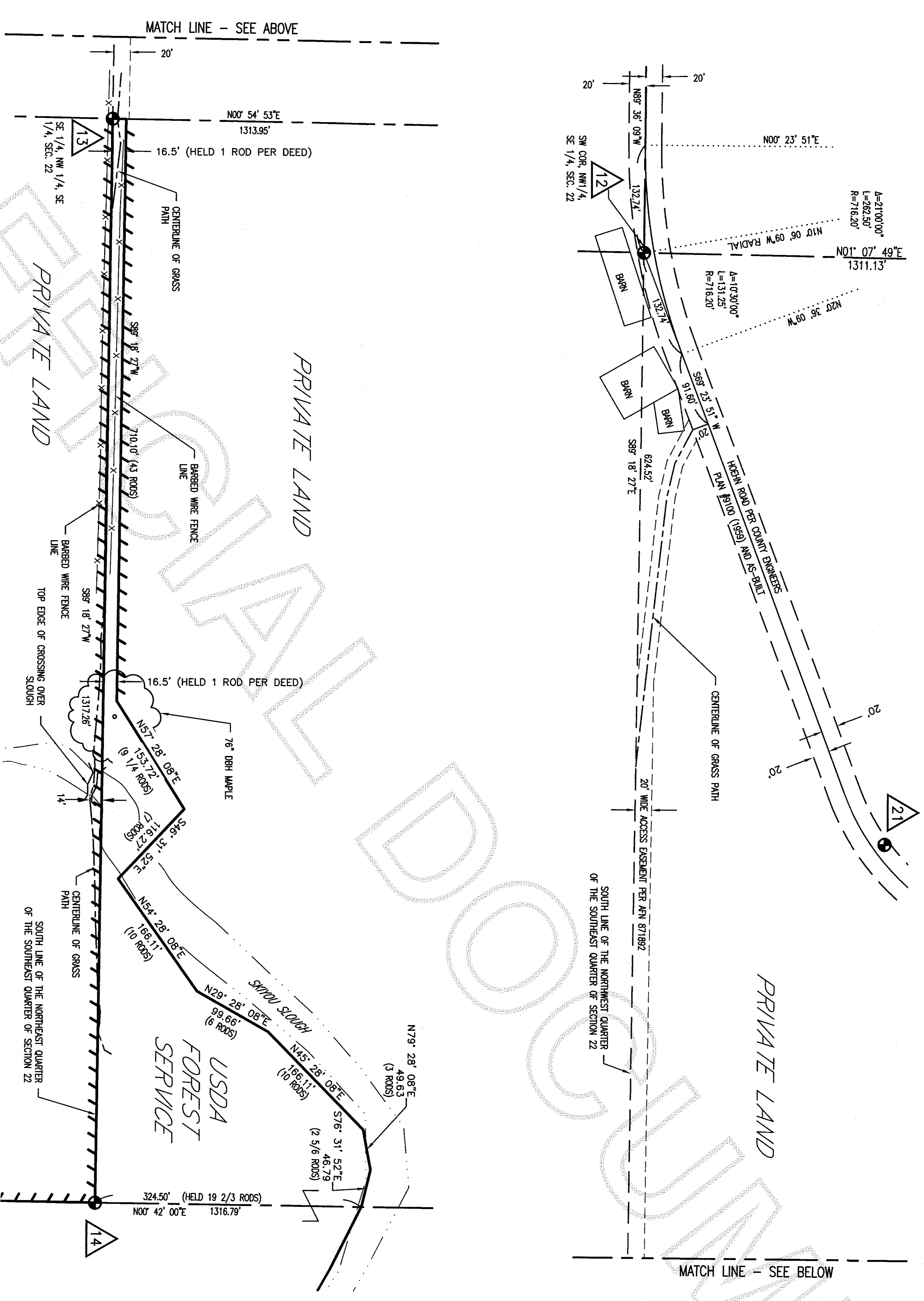
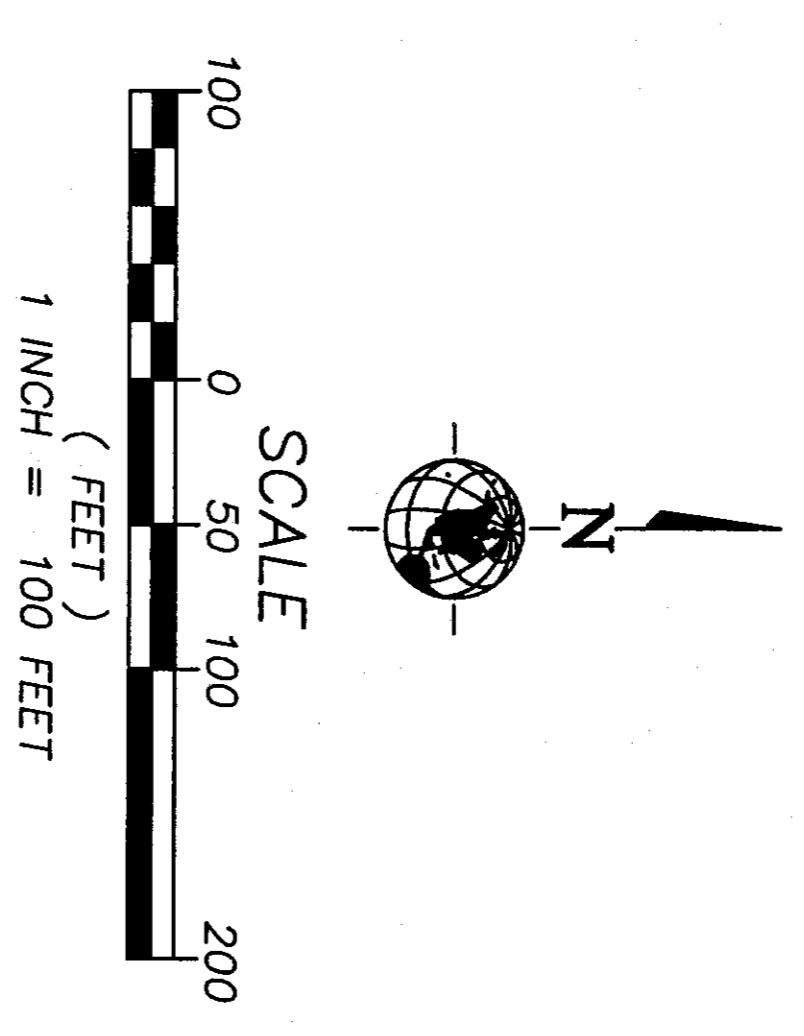

- 27 26 MONUMENT ROUND OR AS NOTED
- 34 35 MONUMENT SET PER THIS SURVEY
- 1 MONUMENT INFORMATION TAG (SEE PAGE 5)
- LINE MARKED AND POSTED PER THIS SURVEY
- HOEHN RD ROAD (PER AERIAL PHOTO AND COUNTY ENGINEER RECORDS)
- GREK / SLOUGH (PER AERIAL PHOTO AND SURVEY)
- BARBED WIRE FENCE LINE
- PROPERTY LINE

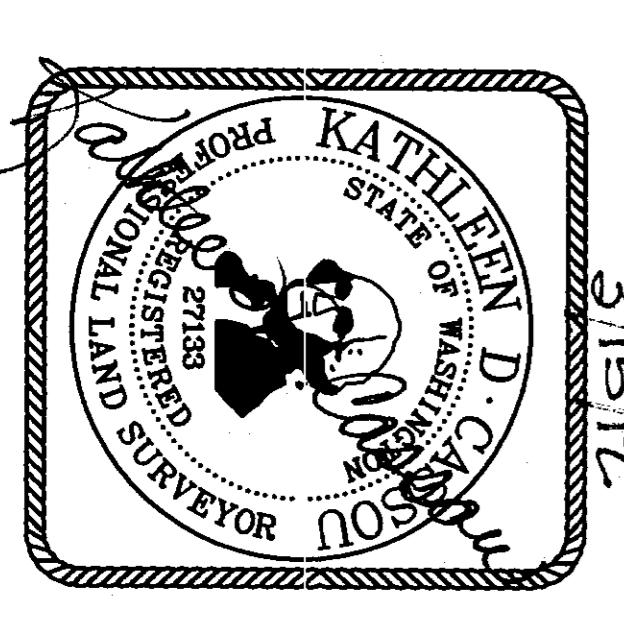

3/15/12

Parameterix
 ENGINEERING, PLANNING,
 ENVIRONMENTAL SCIENCES,
 LAND SURVEYING
 1019 9th AVE, SE SUITE 100
 BELLINGHAM, WA 98224
 P 253.604.6800 F 253.604.8799
 www.parameterix.com

PMX JOB NO. 247-4797-004-05

DESIGNED	0	1"	2"
DRAWN	TWO INCHES AT FULL SCALE		
ELF	IF NOT SCALE ACCORDINGLY		
CHECKED	SCALE		
KDC	1" = 100'		
APPROVED	DATE		
	MARCH 2012		

SHEET NO. 3 OF 5

1 NORTHWEST CORNER (N-13), SECTION 22, TOWNSHIP 35 NORTH, RANGE 5 EAST, W.M.
 HISTORY PER GLO NOTES AND SURVEY RECORDS
 1878, WILLIAM JAMESON, SET 4" HEALOCK POST SET
 1977, JOHN E. LEONARD JR. FOUND A 3/4" IRON PIPE PER VOL. 2 PG 58, AFN 889424
 1984, JOHN ABERNETHY, FOUND A 3/4" IRON PIPE PER VOL. 6 (SP) PG 137
 EVIDENCE FOUND
 FOUND A 3/4" PIPE IN MONUMENT CASE 1 FOOT NORTH OF CENTERLINE BURMASTER RD
 FROM WHICH BEARS:
 1. POWER POLE BEARS NORTH, 18.8', SET TAG, SET NAIL IN RCS
 2. POWER POLE BEARS NORTH, 28.4', SET TAG, SET NAIL IN RCS

2 NORTH QUARTER CORNER (N-15), SECTION 22, TOWNSHIP 35 NORTH, RANGE 5 EAST, W.M.
 HISTORY PER GLO NOTES AND SURVEY RECORDS
 1878, WILLIAM JAMESON, SET HEALOCK POST SET
 1936, SKAGIT COUNTY SURVEYORS, FOUND A HUB IN ROAD CENTERLINE, PER COUNTY ROAD #9100 FIELD NOTES
 1977, JOHN E. LEONARD JR. FOUND A 1/2" PIPE IN MONUMENT CASE, PER VOL. 2 PG 58, AFN 889424
 1984, JOHN ABERNETHY, FOUND BOLT WITH HEX NUT, PER VOL. 6 (SP) PG 137
 1988, FREDERICK BUCKENMEYER, FOUND IRON PIPE WITH PLUG, PER VOL. 8 (SP) PG 139
 EVIDENCE FOUND
 FOUND A 1/2" PIPE IN MONUMENT CASE IN BURMASTER ROAD CENTERLINE
 FROM WHICH BEARS:
 POWER POLE BEARS N29E, 22.3', SET TAG, SET NAIL WITH BRASS WASHER LS 27133 IN RCS
 1. FENCE CORNER POST WITH ADDRESS 27506, BEARS S44E, 19.4', SET NAIL WITH FLASHER IN RCS

3 NORTHEAST CORNER (N-17), SECTION 22, TOWNSHIP 35 NORTH, RANGE 5 EAST, W.M.
 HISTORY PER GLO NOTES AND SURVEY RECORDS
 1878, WILLIAM JAMESON, SET POST
 1977, JOHN E. LEONARD JR. FOUND A 3/4" PIPE IN FENCE CORNER, PER VOL. 2 PG 58, AFN 889424, RESET AS CONCRETE MONUMENT.
 EVIDENCE FOUND
 FOUND A CONCRETE MONUMENT WITH BRASS CAP MARKED "RADER AND LEONARD 14, 23, 22, 15 T 35 N" WITH A 3/4" PIPE AND "T" POST AS GUARD POSTS.
 FROM WHICH BEARS:
 1. 48" ALDER SNAK, BEARS N09E, 18.9', SET TAG, SET NAIL IN RCS
 2. 24" MAPLE TREE, BEARS N45W, 14.7', SET TAG, SET NAIL IN LCS

4 WEST QUARTER CORNER (W-13), SECTION 22, TOWNSHIP 35 NORTH, RANGE 5 EAST, W.M.
 HISTORY PER GLO NOTES AND SURVEY RECORDS
 1878, WILLIAM JAMESON, SET 3" MAPLE, PER GLO RECORDS
 1984, JOHN ABERNETHY, FOUND A 1 1/2" PIPE, PER VOL. 6 (SP) PG 137
 2002, JOHN ABERNETHY, FOUND A 1 1/2" PIPE, 2.4' WEST OF STEEL FENCE POST, PER AFN 200210180160
 EVIDENCE FOUND
 FOUND A 1 1/2" PIPE IN FIELD 0.5' BELOW SURFACE
 FROM WHICH BEARS:
 1. STEEL "T" POST, BEARS N45W, 5.2'

5 EAST QUARTER CORNER (E-17), SECTION 22, TOWNSHIP 35 NORTH, RANGE 5 EAST, W.M.
 HISTORY PER GLO NOTES AND SURVEY RECORDS
 1878, WILLIAM JAMESON, SET 3" HEALOCK POST, PER GLO RECORDS
 1984, JOHN ABERNETHY, SET A CONCRETE MONUMENT AT POSITION SHOWN IN 1922 COUNTY SURVEY FOR BLOOMHAWN ROAD, BOOK 106 PAGES 59-62, PER VOL. 6 (SP) PG 137
 1988, FREDERICK BUCKENMEYER, FOUND A MONUMENT WITH BRASS CAP, PER VOL. 8 (SP) PG 139
 EVIDENCE FOUND
 FOUND A CONCRETE MONUMENT WITH BRASS CAP MARKED "135 RES 1/4 S22 S23 1984 SKA SURV. INC. LS 17851"
 FROM WHICH BEARS:
 1. POWER POLE BEARS N31W, 61.9', SET TAG, SET NAIL WITH BRASS WASHER LS 27133 IN LCS

6 SOUTHWEST CORNER (W-13), SECTION 22, TOWNSHIP 35 NORTH, RANGE 5 EAST, W.M.
 HISTORY PER GLO NOTES AND SURVEY RECORDS
 1878, WILLIAM JAMESON, SET 4" MAPLE POST, PER GLO RECORDS
 1977, JOHN E. LEONARD JR. ESTABLISHED A 9" FENCE POST AS THE SECTION CORNER, PER AFN 889424
 1988, FREDERICK BUCKENMEYER, FOUND A 9" DIAMETER FENCE POST, PER VOL. 8 (SP) PG 139
 2001, JOHN B. SEMRAU, FOUND A 9" DIAMETER 4-WAY FENCE POST WITH NAIL AND SHINER IN TOP LS 15042, PER AFN 200112200119
 2002, JOHN ABERNETHY, FOUND A NAIL AND WASHER LS 15042 IN TOP OF FENCE POST, PER AFN 200210180160
 EVIDENCE FOUND
 FOUND A NAIL AND WASHER LS 15042 IN TOP OF 9" DIAMETER 4 WAY FENCE CORNER POST

7 SOUTH QUARTER CORNER (S-15), SECTION 22, TOWNSHIP 35 NORTH, RANGE 5 EAST, W.M.
 HISTORY PER GLO NOTES AND SURVEY RECORDS
 1878, WILLIAM JAMESON, SET 5" MAPLE POST, PER GLO RECORDS
 1922, JOHN MEYER, FIELD NOTES, SET POST AND BT, PER COUNTY ROAD #9100 FIELD NOTES
 1977, JOHN E. LEONARD JR. ESTABLISHED A 7" FENCE POST AS THE QUARTER CORNER, PER AFN 889424
 2001, JOHN B. SEMRAU, SET A CONCRETE MONUMENT WITH BRASS DISC, PER AFN 200112200119
 EVIDENCE FOUND
 FOUND A CONCRETE MONUMENT WITH BRASS DISC MARKED "1/4 S 22 1/4 S27"
 FROM WHICH BEARS:
 1. FENCE POST, BEARS WEST, 15.8'
 2. GATE POST, BEARS NORTH, 3.3'
 3. GATE POST, BEARS NORTHEASTERLY, 2'

8 SOUTHWEST CORNER (W-17), SECTION 22, TOWNSHIP 35 NORTH, RANGE 5 EAST, W.M.
 HISTORY PER GLO NOTES AND SURVEY RECORDS
 1878, WILLIAM JAMESON, SET 4" ALDER POST AND 4 BT'S, PER GLO RECORDS
 1977, JOHN E. LEONARD JR. ESTABLISHED A 8" FENCE POST AS THE SECTION CORNER, PER AFN 889424
 2001, JOHN B. SEMRAU, FOUND FENCE CORNER POST NORTH, WEST, AND POSSIBLY EAST, PER AFN 200112200119
 EVIDENCE FOUND
 FOUND A 3 WAY FENCE CORNER POST, SET A USSS MONUMENT.

9 SOUTHWEST CORNER (W-13), SECTION 27, TOWNSHIP 35 NORTH, RANGE 5 EAST, W.M.
 HISTORY PER GLO NOTES AND SURVEY RECORDS
 1942, SKAGIT COUNTY SURVEYORS, FOUND 2" IRON PIPE, SHOWN TO FIELD CREW BY PROPERTY OWNER "RINGHOUSE", PER COUNTY ROAD FIELD NOTES
 1984, JOHN ABERNETHY, SET A 1/2" REBAR WITH YELLOW PLASTIC CAP MARKED "SKA SURV 17851" AT POSITION DETERMINED FROM COUNTY RECORDS ON "REBAR", WITH TWO BT'S, PER AFN 890710088
 EVIDENCE FOUND
 FOUND A 1/2" REBAR WITH YELLOW PLASTIC CAP MARKED "SKA SURV 17851" IN DIRT SLOUGH BED
 FROM WHICH BEARS:
 1. 18" ALDER WITH FACE (HEADED OVER) BEARS S07E, 15.9'
 2. 12" ALDER WITH FACE (HEADED OVER) BEARS S36W, 16.3'

10 SOUTH QUARTER CORNER (S-15), SECTION 27, TOWNSHIP 35 NORTH, RANGE 5 EAST, W.M.
 HISTORY PER AFN 889424, VOL. 2, PG 58
 1977, JOHN E. LEONARD JR. FOUND A 3" SQUARE CONCRETE MONUMENT.
 EVIDENCE FOUND
 FOUND A 3" SQUARE CONCRETE MONUMENT WITH BRASS PLUG AND PUNCH NORTHWESTERLY OF THE NORTHWESTERLY EDGE OF W. GILMAN RD IN CURVE
 FROM WHICH BEARS:
 1. 6"x6" FENCE POST WITH TAG, BEARS N09E, 15.9', SET NEW NAIL (TAG READS S88W, 15.89')
 2. POWER POLE BEARS S05W, 72.5', SET TAG, SET NAIL IN LCS.

11 SOUTHEAST CORNER (E-17), SECTION 27, TOWNSHIP 35 NORTH, RANGE 5 EAST, W.M.
 HISTORY PER AFN 889424, VOL. 2, PG 58
 FOUND A 4"x4" SQUARE CONCRETE MONUMENT WITH BRASS PLUG AND PUNCH AT SOUTH END OF A GATE POST.
 FROM WHICH BEARS:
 1. EAST-WEST GRAVEL ROAD BEARS NORTHERLY 10'

12 CENTER-SOUTH 1/16 CORNER (C-15), SECTION 22, TOWNSHIP 35 NORTH, RANGE 5 EAST, W.M.
 SET A 36" ALUMINUM ROD WITH 3 1/2" ALUMINUM MONUMENT CAP "T" SOUTH OF SOUTHERLY EB HOEN RD
 FROM WHICH BEARS:
 1. CENTERLINE HOEN RD BEARS NORTHERLY 9'

13 SOUTHEAST 1/16 CORNER (E-16), SECTION 22, TOWNSHIP 35 NORTH, RANGE 5 EAST, W.M.
 SET A 36" ALUMINUM ROD WITH 3 1/2" ALUMINUM MONUMENT CAP
 FROM WHICH BEARS:
 1. CENTERLINE EAST-WEST GRASS PATH, BEARS NORTHERLY 5.7'
 2. EAST-WEST BARB WIRE FENCE LINE, BEARS SOUTHERLY 5.4'

14 SOUTH 1/16 CORNER, EAST LINE (S-17), SECTION 27, TOWNSHIP 35 NORTH, RANGE 5 EAST, W.M.
 SET A 36" ALUMINUM ROD WITH 3 1/2" ALUMINUM MONUMENT CAP AT 3 WAY FENCE CORNER (NORTH, SOUTH, EAST)

15 EAST 1/16 CORNER, SOUTH LINE (E-16), SECTION 22, TOWNSHIP 35 NORTH, RANGE 5 EAST, W.M.
 SET A 36" ALUMINUM ROD WITH 3 1/2" ALUMINUM MONUMENT CAP.
 FROM WHICH BEARS:
 1. 15" MAPLE TREE, BEARS S70W, 24.9', SET TAG AND NAIL
 2. 18" ALDER TREE, BEARS S52E, 21.7', SET TAG AND NAIL

16 SOUTHWEST CORNER, LOT 1 (S-16), SECTION 27, TOWNSHIP 35 NORTH, RANGE 5 EAST, W.M.
 SET A 36" ALUMINUM ROD WITH 3 1/2" ALUMINUM MONUMENT CAP IN ISLAND AT APPROXIMATE CENTER OF EAST - WEST SLOUGH.

17 WEST LINE GOV. LOT 8 (W-16), SECTION 27, TOWNSHIP 35 NORTH, RANGE 5 EAST, W.M.
 SET A 36" ALUMINUM ROD WITH 3 1/2" ALUMINUM MONUMENT CAP.
 WEST LINE GOV. LOT 8 (W-16), SECTION 27, TOWNSHIP 35 NORTH, RANGE 5 EAST, W.M.
 SET A 36" ALUMINUM ROD WITH 3 1/2" ALUMINUM MONUMENT CAP ON NORTHERLY TOP BANK SKAGIT RIVER.

18 WEST LINE GOV. LOT 8 (W-16), SECTION 27, TOWNSHIP 35 NORTH, RANGE 5 EAST, W.M.
 SET A 36" ALUMINUM ROD WITH 3 1/2" ALUMINUM MONUMENT CAP.
 WEST LINE GOV. LOT 8 (W-16), SECTION 27, TOWNSHIP 35 NORTH, RANGE 5 EAST, W.M.
 SET A 36" ALUMINUM ROD WITH 3 1/2" ALUMINUM MONUMENT CAP ON NORTHERLY TOP BANK SKAGIT RIVER.

19 WEST LINE GOV. LOT 8 (W-16), SECTION 27, TOWNSHIP 35 NORTH, RANGE 5 EAST, W.M.
 SET A 36" ALUMINUM ROD WITH 3 1/2" ALUMINUM MONUMENT CAP ON NORTHERLY TOP BANK SKAGIT RIVER.

20 SOUTH 1/16 CORNER, WEST LINE (S-13), SECTION 22, TOWNSHIP 35 NORTH, RANGE 5 EAST, W.M.
 HISTORY PER SURVEY RECORDS
 FOUND A 1 1/4" SPIKE WITH SQUARE HEAD IN MONUMENT CASE AT CENTERLINE HOEN ROAD
 EVIDENCE FOUND
 FOUND A 1 1/4" SPIKE WITH SQUARE HEAD IN MONUMENT CASE AT CENTERLINE HOEN ROAD BEARS 12.13' NORTH AND 0.92' WEST OF CALCULATED SOUTH 1/16 CORNER, WEST LINE POSITION

21 PARAMETRIX CONTROL POINT (PROCESSED THROUGH OPUS)
 LAT=48 30 16.62136 W LON= 122 8 52.32265

KAALAND-SKAGIT
 CADASTRAL SURVEY
 SECTION 22, T. 35 N., R. 05 E.
 AND
 SECTION 27, T. 35 N., R. 05 E.
 WILLAMETTE MERIDIAN
 SKAGIT COUNTY, WA

USDA FOREST SERVICE
 MOUNT BAKER - SNOQUALMIE NATIONAL FOREST
 MOUNT BAKER RANGER DISTRICT
 CONTRACT NO. AG-05K3-C-09-0009

201204130083
 Skagit County Auditor
 4/13/2012 Page 6 of 510:10AM

RCS = RIGHT CENTER SIDE
 LCS = LEFT CENTER SIDE

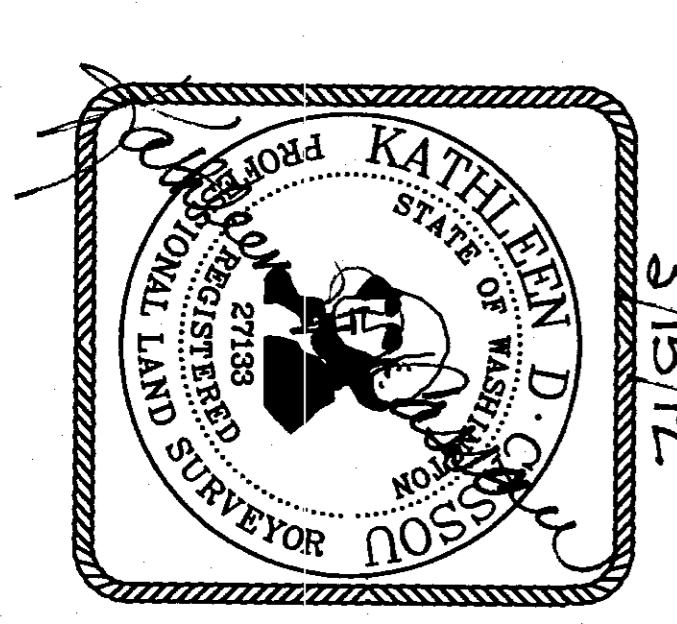

Parametrix ENGINEERING, PLANNING, ENVIRONMENTAL SCIENCES, LAND SURVEYING
 1019 38th AVE. SE SUITE 100
 PUYALLUP, WASHINGTON 98974
 P: 253.804.6800 F: 253.804.6798
 www.parametrix.com

MAX JOB NO. 247-4797-004-05

DESIGNED 0
 DRAWN 1"
 DLH/ELF 2"
 CHECKED
 KDC SCALE N/A
 APPROVED DATE MARCH 2012

SHEET NO. 5 OF 5