

PARCEL B
THE WEST 18.00 FEET OF THE EAST HALF OF THE SOUTHEAST QUARTER OF THE SOUTHWEST QUARTER IN SECTION 32, TOWNSHIP 33 NORTH, RANGE 4 EAST, WM.,
EXCEPT ROADS.
SITUATE IN THE COUNTY OF SKAGIT, STATE OF WASHINGTON.

PARCEL C
ALL THAT PORTION OF THE EAST HALF OF THE SOUTHEAST QUARTER OF THE SOUTHWEST QUARTER, THENCE S 88° 54' 00" E ALONG THE NORTH LINE THEREOF FOR A DISTANCE OF 226.94 FEET; THENCE S 2° 34' 59" W PARALLEL WITH THE EAST LINE OF SAID EAST HALF OF THE SOUTHEAST QUARTER OF THE SOUTHWEST QUARTER FOR A DISTANCE OF 481.58 FEET; THENCE N 89° 01' 47" W PARALLEL WITH THE SOUTH LINE OF SAID EAST HALF OF THE SOUTHEAST QUARTER OF THE SOUTHWEST QUARTER FOR A DISTANCE OF 176.82 FEET TO THE EAST LINE OF THE WEST 66.00 FEET OF SAID EAST HALF OF THE SOUTHEAST QUARTER OF THE SOUTHWEST QUARTER; THENCE S 2° 19' 53" W ALONG SAID EAST LINE FOR A DISTANCE OF 852.28 FEET TO THE SOUTH LINE OF SAID EAST HALF OF THE SOUTHWEST QUARTER OF THE SOUTHWEST QUARTER; THENCE N 89° 01' 47" W ALONG SAID SOUTH LINE FOR A DISTANCE OF 48.01 FEET TO THE EAST LINE OF THE WEST 18.00 FEET OF SAID EAST HALF OF THE SOUTHWEST QUARTER OF THE SOUTHWEST QUARTER; THENCE N 2° 19' 53" E ALONG SAID EAST LINE FOR A DISTANCE OF 1,334.31 FEET TO THE POINT OF BEGINNING.
EXCEPT THE SOUTH 16.5 FEET THEREOF, AS CONVEYED TO SKAGIT COUNTY FOR ROAD PURPOSES BY DEED DATED MARCH 7, 1912, IN VOLUME 86 OF DEEDS, PAGE 264, UNDER AUDITOR'S FILE NUMBER 90410, RECORDS OF SKAGIT COUNTY, WASHINGTON.
SITUATE IN THE COUNTY OF SKAGIT, STATE OF WASHINGTON.

NOTE:
FOR ADDITIONAL SUBDIVISION INFORMATION, SEE SURVEY RECORDED UNDER AUDITOR'S FILE NO. 8010140053, RECORDS OF SKAGIT COUNTY, WASHINGTON.

NOTE:
BOUNDARIES ESTABLISHED PER THIS SURVEY MAY NOT CONFORM TO EXISTING LINES OF OCCUPATION AND FENCE LINES AND COULD RESULT IN POSSIBLE BOUNDARY DISPUTES.

GRAPHIC SCALE



1 inch = 100 ft.
BASIS OF BEARINGS: N, LINE, SET 1/4, SW 1/4 PER SURVEY A.F. NO. 8010140053
THIS SURVEY DOES NOT PURPORT TO SHOW ALL EASEMENTS OF RECORD OR OTHERWISE.
SURVEY INSTRUMENT USED: SOKKIA SET 5 SURVEY INSTRUMENT USED: 5" TRIMBLE 5605DR200+ SURVEY PROCEDURE: CLOSED TRAVERSE SURVEY PRECISION: THIS SURVEY EXCEEDS FIELD TRAVERSE REQUIREMENTS OF WAC 332-130-090

LEGEND:

○ DENOTES 1/2" X 24" REBAR & CAP #S19631
SET THIS SURVEY UNLESS OTHERWISE NOTED
—X— DENOTES FENCE LINE

AUDITOR'S FILE #

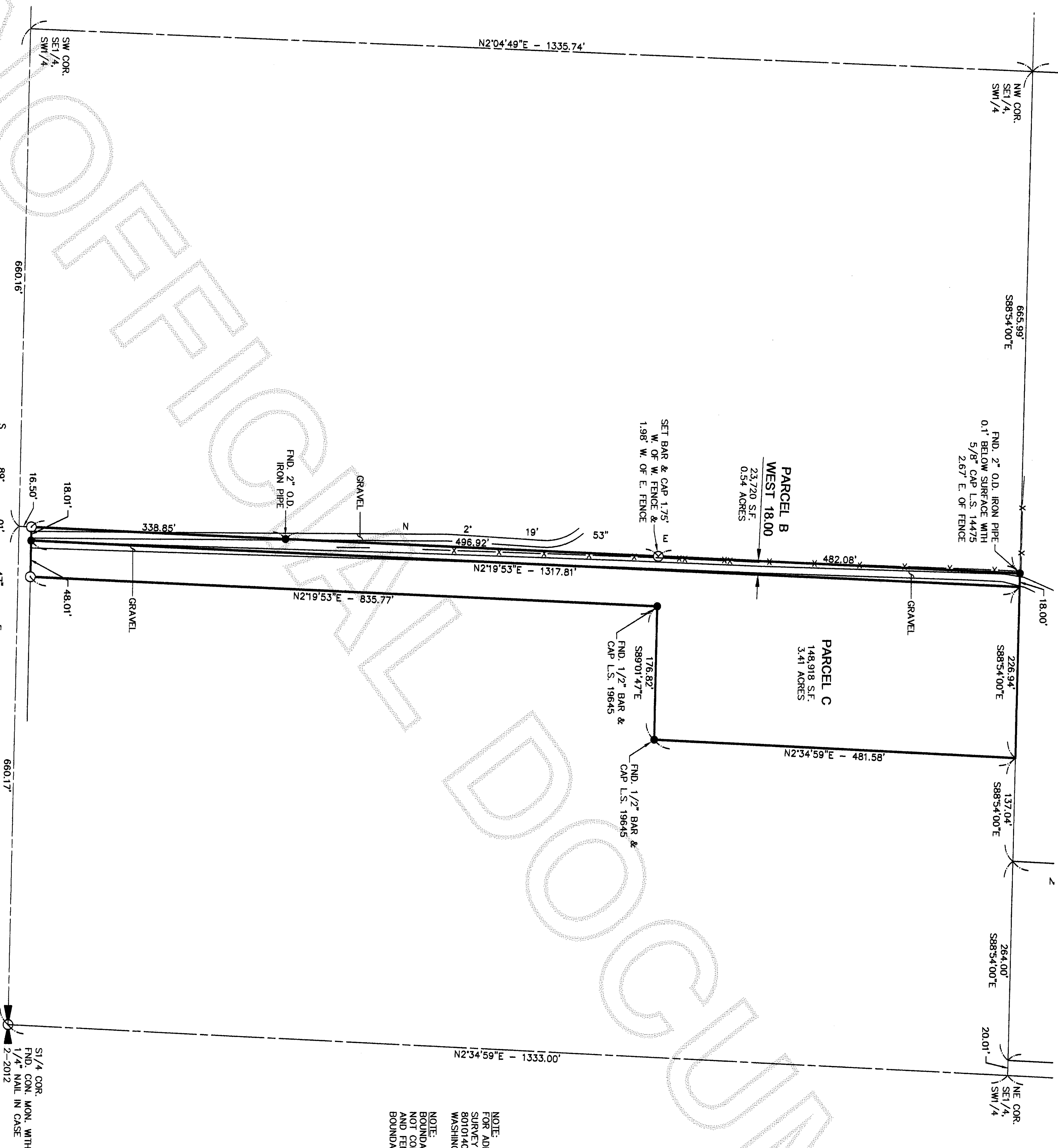

Survey For:

PORTN NE1/4 & SE1/4, SEC.32, TWP.33N, RGE.4E, WM.
ANGELA ELGEE

Survey By: (360)-435-5551

Cascade Surveying & Engineering, Inc.

P.O. BOX 326, ARLINGTON, WASHINGTON, 98223 (105 EAST DIVISION STREET)

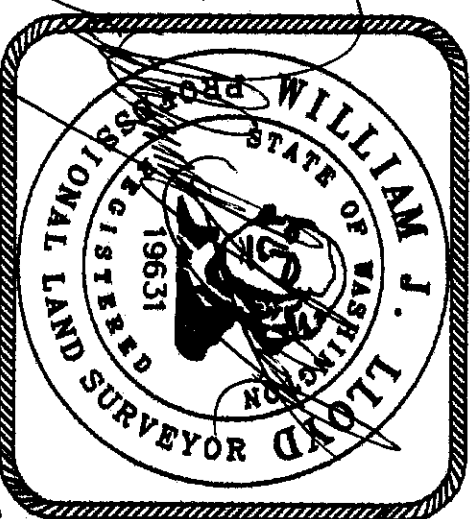

RECORDING CERTIFICATE

FILED FOR RECORD BY:
CASCADE SURVEYING & ENGINEERING, INC.
THIS DAY OF MARCH, 2012 A.D., AT
MINUTES PAST 10 O'CLOCK, P.M. AND RECORDED UNDER
AUDITOR'S FILE NO. 201203230035, RECORDS OF
SKAGIT COUNTY, WASHINGTON.

DEPUTY AUDITOR

SURVEYOR'S CERTIFICATE

THIS MAP CORRECTLY REPRESENTS A SURVEY MADE BY ME OR UNDER MY DIRECTION IN CONFORMANCE WITH THE REQUIREMENTS OF THE SURVEY RECORDING ACT, AT THE REQUEST OF CLIENT, THIS DATE DAY OF MONTH, 2012.

REGISTERED LAND SURVEYOR

L.S. NO 19631

SCALE: TEXT

DRAWN BY: TEXT

CHECKED BY: TEXT

DATE: TEXT

JOB #: TEXT

F.B. #: SK. 63