



201105040042

Skagit County Auditor

5/4/2011 Page

1 of

10 11:27AM

Parcel No.: P66126; P47270

Legal Desc.: Ptn Lot 3, Hopley's Samish Island Tracts, TGW tdllds adj

QUIT CLAIM DEED

THE GRANTORS, Barbara Wallen Williams, as her separate property, Kristine L. Wallen, as her separate property, and Judith Ann Moore, as her separate property, for and in consideration of NO MONETARY CONSIDERATION, boundary line adjustment purposes only, convey and quit claim to Barbara Wallen Williams, as her separate property, Kristine L. Wallen, as her separate property, and Judith Ann Moore, as her separate property, **THE GRANTEES**, the following described real estate, situated in the County of Skagit, State of Washington, together with all after acquired title of the Grantor therein:

As attached hereto as Exhibit "A"

The above described property will be combined or aggregated with contiguous property owner by the Grantees, and more specifically described on Exhibit "B" attached hereto. This boundary adjustment is not for the purpose of creating an additional building lot.

DATED this 29 day of April, 2011.

Barbara Wallen Williams

Judith Ann Moore

SKAGIT COUNTY WASHINGTON
REAL ESTATE EXCISE TAX

1308

MAY 04 2011

Amount Paid \$00
Skagit Co. Treasurer
By JLM Deputy

Kristine L. Wallen

STATE OF WASHINGTON }

}ss

County of King }

I certify that I know or have satisfactory evidence that **Barbara Wallen Williams** is the person who appeared before me, and said person acknowledged that she signed this instrument and acknowledged it to be her free and voluntary act for the uses and purposes mentioned in this instrument.

Dated this 29 day of April, 2011.

Estella M. Spencer

Notary Public in and for the
State of Washington, residing at

Lynnwood

My appointment expires 12-29-2012

ESTELLA M. SPENCER
NOTARY PUBLIC
STATE OF WASHINGTON
COMMISSION EXPIRES
DECEMBER 29, 2012

STATE OF WASHINGTON }

}ss

County of King }

I certify that I know or have satisfactory evidence that **Kristine L. Wallen** is the person who appeared before me, and said person acknowledged that she signed this instrument and acknowledged it to be her free and voluntary act for the uses and purposes mentioned in this instrument.

Dated this 29th day of April, 2011.

Estella M. Spencer

Notary Public in and for the
State of Washington, residing at

Lynnwood

My appointment expires 12-29-2012

ESTELLA M. SPENCER
NOTARY PUBLIC
STATE OF WASHINGTON
COMMISSION EXPIRES
DECEMBER 29, 2012



201105040042

Skagit County Auditor

STATE OF WASHINGTON }

)}ss

County of ~~Skagit~~ King }

I certify that I know or have satisfactory evidence that **Judith Ann Moore** is the person who appeared before me, and said person acknowledged that she signed this instrument and acknowledged it to be her free and voluntary act for the uses and purposes mentioned in this instrument.

Dated this 29th day of April, 2011.

Estella M. Spencer
Notary Public in and for the
State of Washington, residing at
Lynnwood

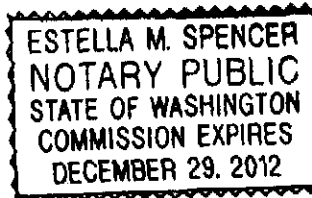

My appointment expires 12-29-2012

BOUNDARY ADJUSTMENT

Reviewed and approved
in accordance with S.C.
Code Chapter 14.18

Steve Roede
SKAGIT CO. PLANNING & PERMIT CNTR

Date: 5/4/2011



201105040042
Skagit County Auditor

Exhibit "A"

The East ½ of Lot 3, "HOPLEY'S SAMISH ISLAND TRACTS SKAGIT COUNTY, WASH.," as per plat recorded in Volume 5 of Plats, page 44, records of Skagit County, Washington.

TOGETHER WITH that portion of the following described tract that lies between the Northerly extension of the Westerly and Easterly lines of the above described property:

Tidelands of the second class suitable for the cultivation of oysters as conveyed by the State of Washington lying West of a line running North and South and intersecting the meander line of Government Lot 3, Section 26, Township 36 North, Range 2 East, W.M. at a point 660 feet West of the Northeast corner of the West ½ of said Government Lot 2, and lying within the following described premises:

Commencing at a point 1 chain North of the meander corner between Sections 25 and 26 said Township and Range;
thence North 2°37' West 10.70 chains;
thence North 85°53' West 26.17 chains;
thence North 2°37' West 15.30 chains;
thence South 72°49' West 7.95 chains;
thence South 53°07' West 27.71 chains;
thence South 2°37' East 11.40 chains;
thence North 87°23' East 56.60 chains to the point of beginning.

Situate in the County of Skagit, State of Washington.



201105040042

Skagit County Auditor

Exhibit "B"

Lots 1 and 2, "HOPLEY'S SAMISH ISLAND TRACTS SKAGIT COUNTY, WASH.," as per plat recorded in Volume 5 of Plats, page 44, records of Skagit County, Washington.

TOGETHER WITH that portion of the following described tract that lies between the Northerly extension of the Westerly and Easterly lines of the above described property:

Tidelands of the second class suitable for the cultivation of oysters as conveyed by the State of Washington lying West of a line running North and South and intersecting the meander line of Government Lot 3, Section 26, Township 36 North, Range 2 East, W.M. at a point 660 feet West of the Northeast corner of the West $\frac{1}{2}$ of said Government Lot 2, and lying within the following described premises:

Commencing at a point 1 chain North of the meander corner between Sections 25 and 26 said Township and Range;
thence North $2^{\circ}37'$ West 10.70 chains;
thence North $85^{\circ}53'$ West 26.17 chains;
thence North $2^{\circ}37'$ West 15.30 chains;
thence South $72^{\circ}49'$ West 7.95 chains;
thence South $53^{\circ}07'$ West 27.71 chains;
thence South $2^{\circ}37'$ East 11.40 chains;
thence North $87^{\circ}23'$ East 56.60 chains to the point of beginning.

Situate in the Cotnty of Skagit, State of Washington.



201105040042

Skagit County Auditor

Legal Description
BEFORE
Boundary Line Adjustment

Lots 1-4, inclusive, "HOPLEY'S SAMISH ISLAND TRACTS SKAGIT COUNTY, WASH.," as per plat recorded in Volume 5 of Plats, page 44, records of Skagit County, Washington.

TOGETHER WITH tidelands of the second class suitable for the cultivation of oysters as conveyed by the State of Washington lying West of a line running North and South and intersecting the meander line of Government Lot 3, Section 26, Township 36 North, Range 2 East, W.M. at a point 660 feet West of the Northeast corner of the West $\frac{1}{2}$ of said Government Lot 2, and lying within the following described premises:

Commencing at a point 1 chain North of the meander corner between Sections 25 and 26 said Township and Range;
thence North $2^{\circ}37'$ West 10.70 chains;
thence North $85^{\circ}53'$ West 26.17 chains;
thence North $2^{\circ}37'$ West 15.30 chains;
thence South $72^{\circ}49'$ West 7.95 chains;
thence South $53^{\circ}07'$ West 27.71 chains;
thence South $2^{\circ}37'$ East 11.40 chains;
thence North $87^{\circ}23'$ East 56.60 chains to the point of beginning.

Situate in the County of Skagit, State of Washington.



201105040042

Skagit County Auditor

5/4/2011 Page

8 of 10 11:27AM

Legal Description
AFTER
Boundary Line Adjustment

PARCEL "A":

Lots 1, 2 and the East $\frac{1}{2}$ of Lot 3, "HOPLEY'S SAMISH ISLAND TRACTS SKAGIT COUNTY, WASH.," as per plat recorded in Volume 5 of Plats, page 44, records of Skagit County, Washington.

TOGETHER WITH that portion of the following described tract that lies between the Northerly extension of the Westerly and Easterly lines of the above described property:

Tidelands of the second class suitable for the cultivation of oysters as conveyed by the State of Washington lying West of a line running North and South and intersecting the meander line of Government Lot 3, Section 26, Township 36 North, Range 2 East, W.M. at a point 660 feet West of the Northeast corner of the West $\frac{1}{2}$ of said Government Lot 2, and lying within the following described premises:

Commencing at a point 1 chain North of the meander corner between Sections 25 and 26 said Township and Range;

thence North $2^{\circ}37'$ West 10.70 chains;

thence North $85^{\circ}53'$ West 26.17 chains;

thence North $2^{\circ}37'$ West 15.30 chains;

thence South $72^{\circ}49'$ West 7.95 chains;

thence South $53^{\circ}07'$ West 27.71 chains;

thence South $2^{\circ}37'$ East 11.40 chains;

thence North $87^{\circ}23'$ East 56.60 chains to the point of beginning.

Situate in the Cotnty of Skagit, State of Washington.



201105040042

Skagit County Auditor

Legal Description
AFTER
Boundary Line Adjustment

PARCEL "B"

The West $\frac{1}{2}$ of Lot 3 and all of Lot 4, "HOPLEY'S SAMISH ISLAND TRACTS SKAGIT COUNTY, WASH.," as per plat recorded in Volume 5 of Plats, page 44, records of Skagit County, Washington.

TOGETHER WITH that portion of the following described tract that lies between the Northerly extension of the Westerly and Easterly lines of the above described property:

Tidelands of the second class suitable for the cultivation of oysters as conveyed by the State of Washington lying West of a line running North and South and intersecting the meander line of Government Lot 3, Section 26, Township 36 North, Range 2 East, W.M. at a point 660 feet West of the Northeast corner of the West $\frac{1}{2}$ of said Government Lot 2, and lying within the following described premises:

Commencing at a point 1 chain North of the meander corner between Sections 25 and 26 said Township and Range;

thence North $2^{\circ}37'$ West 10.70 chains;

thence North $85^{\circ}53'$ West 26.17 chains;

thence North $2^{\circ}37'$ West 15.30 chains;

thence South $72^{\circ}49'$ West 7.95 chains;

thence South $53^{\circ}07'$ West 27.71 chains;

thence South $2^{\circ}37'$ East 11.40 chains;

thence North $87^{\circ}23'$ East 56.60 chains to the point of beginning.

Situate in the County of Skagit, State of Washington.



201105040042
Skagit County Auditor

BEFORE

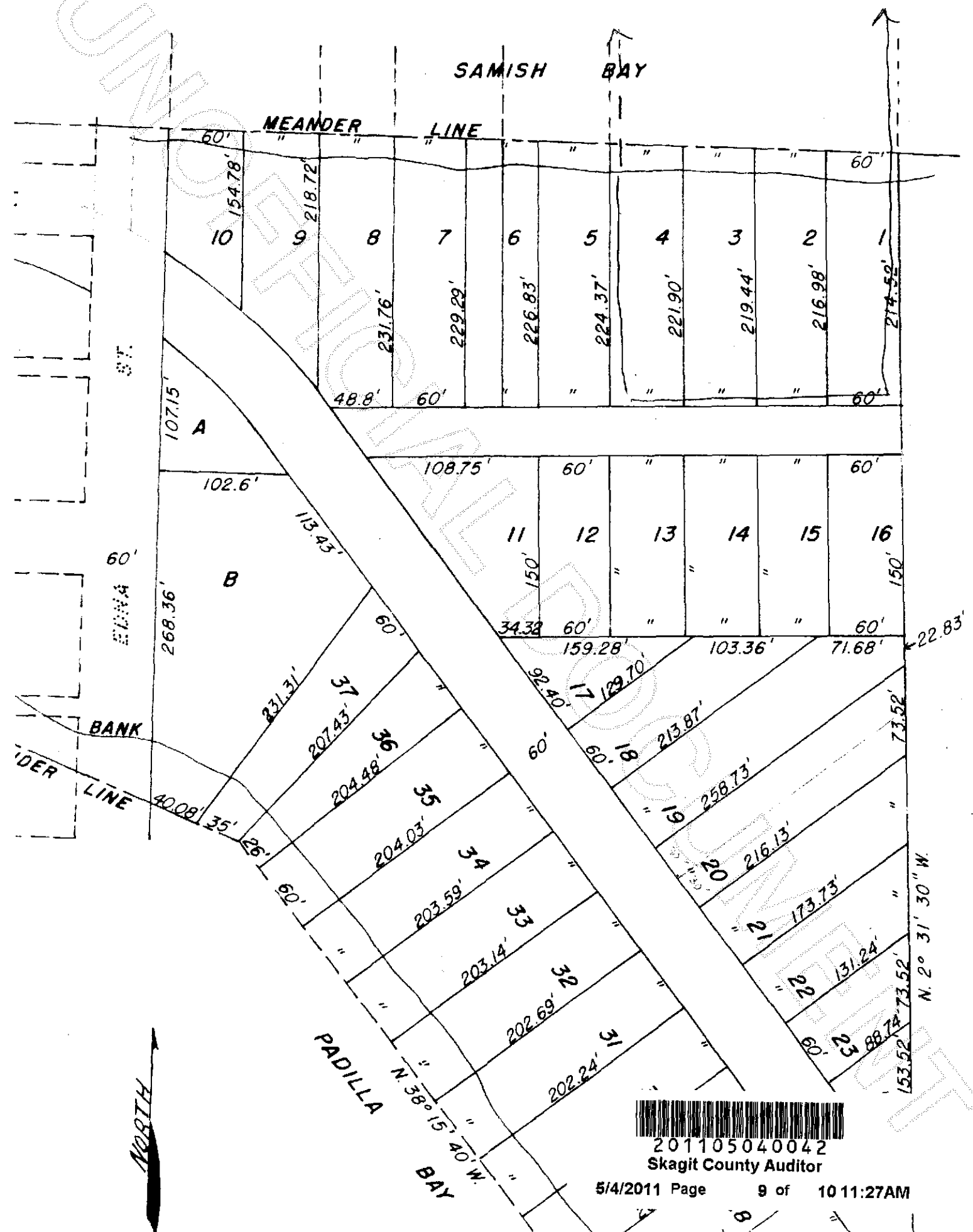

201105040042

Skagit County Auditor

[illegible][illegible][illegible][illegible][illegible]

SAMISH BAY

MEANDER LINE

BANK

PADILLA BAY

NORTH

UNRECORDED

201105040042
Skagit County Auditor

5/4/2011 Page 10 of 10 11:27AM

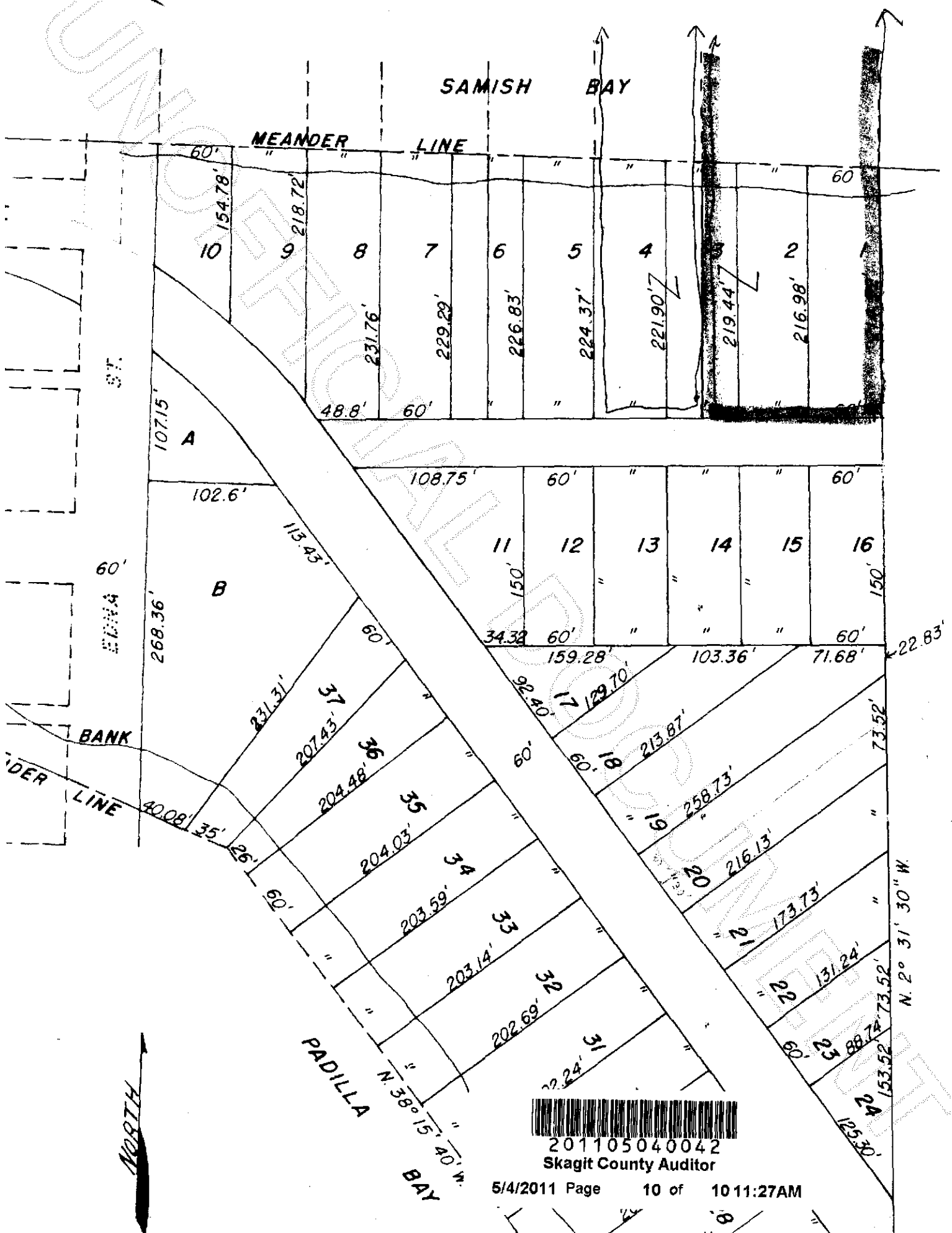
[illegible][illegible][illegible][illegible]