AUDITORS CERTIFICATE

RECORD OF SURVEY AT THE REQUEST OF DALE K. HERRIGSTAD

201103310076
Skagit County Auditor
3/31/2011 Page 1 of 1 4:16PM

AUDITOR DEPUTY AUDITOR

LEGEND

FENCE —X—X—X—

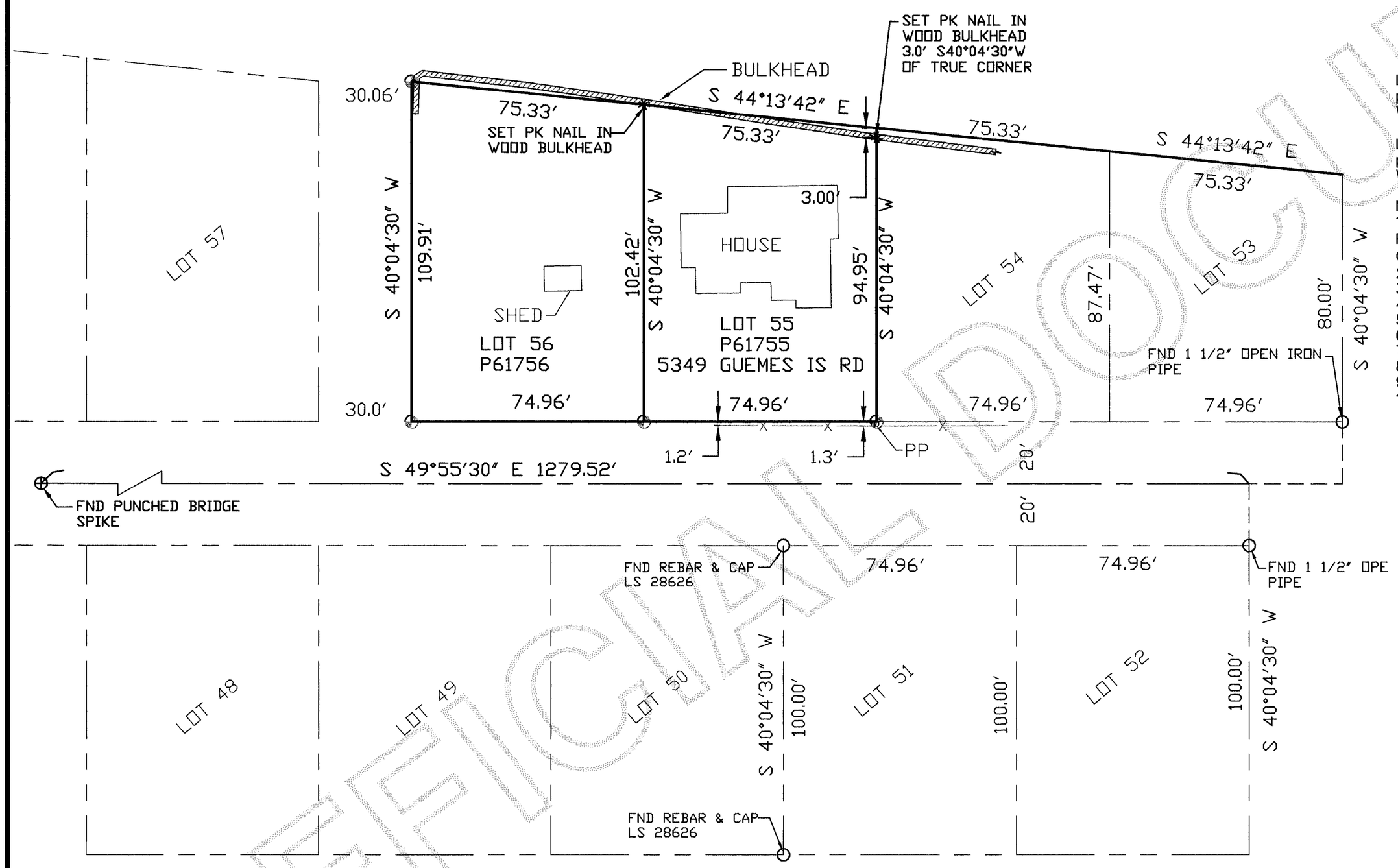

LEGAL DESCRIPTION

Lot 55, "Plat of First Addition to Alverson's Camping Tract", according to the plat recorded in Volume 4 of plats, page 40, records of Skagit County, Washington.

Lot 56, "Plat of First Addition to Alverson's Camping Tract", according to the plat recorded in Volume 4 of plats, page 40, records of Skagit County, Washington.

NOTES.–
1. THE LEGAL DESCRIPTION FOR LOT 55 ON THIS SURVEY WAS OBTAINED FROM PERSONAL REPRESENTATIVE'S DEED AF #200902030004 AND LOT 56 WAS OBTAINED FROM QUIT CLAIM DEED AF #9109040018.
2. ⊗ SET RE–BAR AND ORANGE CAP P.L.S. #27807.
3. ⊕ SET PK NAIL IN BULKHEAD AS INDICATED.
4. ○ FOUND MONUMENT WITH CASE AND COVER.
5. ✳ FOUND EXISTING PROPERTY CORNER AS NOTED.
6. EQUIPMENT USED: Pentax 323N Total Station.
7. ALL MONUMENTS TIED AND PROPERTY CORNERS SET ON 2–17–2011.
8. ERROR OF CLOSURE MEETS WASHINGTON STATE SURVEY STANDARDS.
9. SURVEY METHOD: STANDARD FIELD TRAVERSE.
10. BASIS OF BEARINGS: RECORD OF SURVEY AF #200308140082.

DALE K. HERRIGSTAD STATE OF WASHINGTON 27807 REGISTERED PROFESSIONAL LAND SURVEYOR

3-31-2011

SURVEYORS CERTIFICATE

THIS RECORD OF SURVEY CORRECTLY REPRESENTS A SURVEY MADE BY ME OR UNDER MY DIRECTION IN CONFORMANCE WITH THE SURVEY RECORDING ACT AT THE REQUEST OF JOHN REINHOLT AND SALLY RIORDAN OF SKAGIT COUNTY, IN FEBRUARY 2011.

DALE K. HERRIGSTAD, P.L.S.
Certificate No. 27807
Date MARCH 31, 2011

SITE PLAN

SCALE: 1"=30'

GRAPHIC SCALE

30 0 15 30 60 120

(IN FEET)
1 inch = 30 ft.

SHEET 1 OF 1

RECORD OF SURVEY

FOR: John Reinholt
5349 Guemes Island Road
Anacortes, WA 98221

AND: Sally Riordan
5362 Guemes Island Road
Anacortes, WA 98221

A PORTION OF THE NE 1/4 OF
SECTION 36 TOWNSHIP 36 N., RNG. 1 EAST, W.M.
GUEMES ISLAND, SKAGIT COUNTY, WASHINGTON

HERRIGSTAD ENGINEERING & SURVEYING
4320 Whistle Lake Road, Anacortes, WA 98221 (360) 299–8804

DWG.:	J918A
DWN BY:	DKH
CHECK BY:	DH
DATE:	FEB. 2011
SCALE:	1"=30'
JOB NO.:	918A

UNOFFICIAL DOCUMENT