

SURVEY IN A PORTION OF THE SW 1/4 OF SEC. 22, TWP. 33 N, RNG. 6 E. W.M. SKAGIT COUNTY

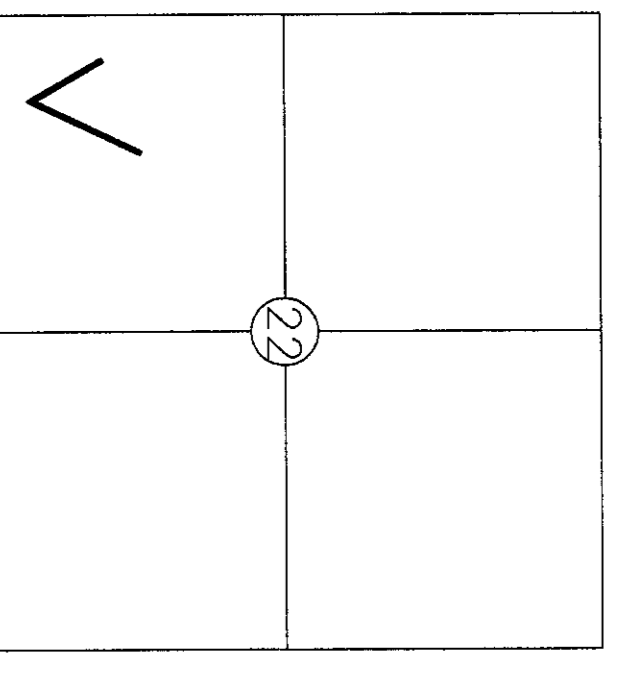

SEC. 22, TWP. 33N, RNG. 6E W.M.

AUDITOR'S CERTIFICATE

FILED FOR RECORD AT THE REQUEST OF SUMMIT ENGINEERS & SURVEYORS, INC.

201102020067
Skagit County Auditor

2/2/2011 Page 1 of 1 3:50PM

James J. ...
COUNTY AUDITOR
SKAGIT COUNTY, WASHINGTON

Judy ...
BY DEPUTY

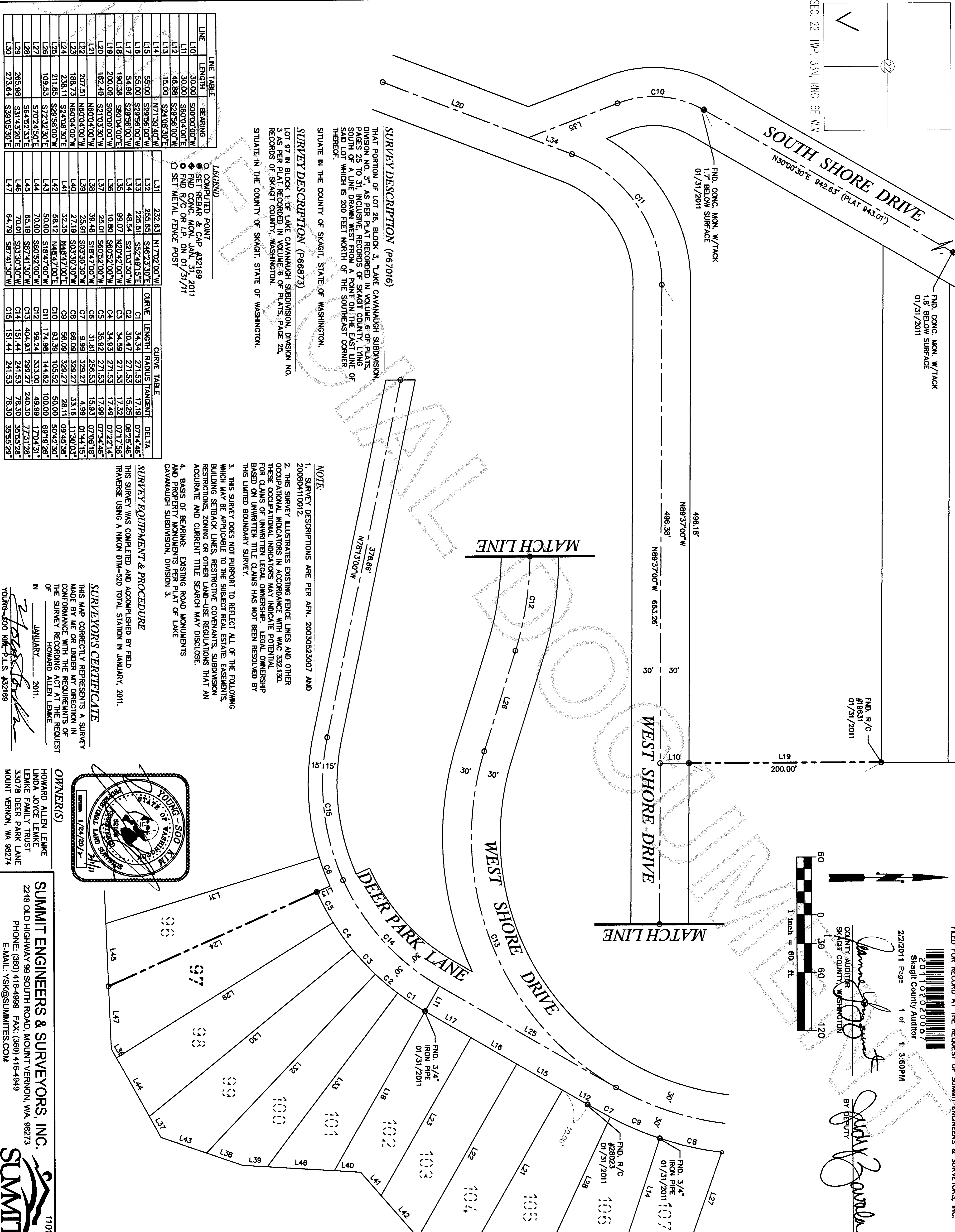
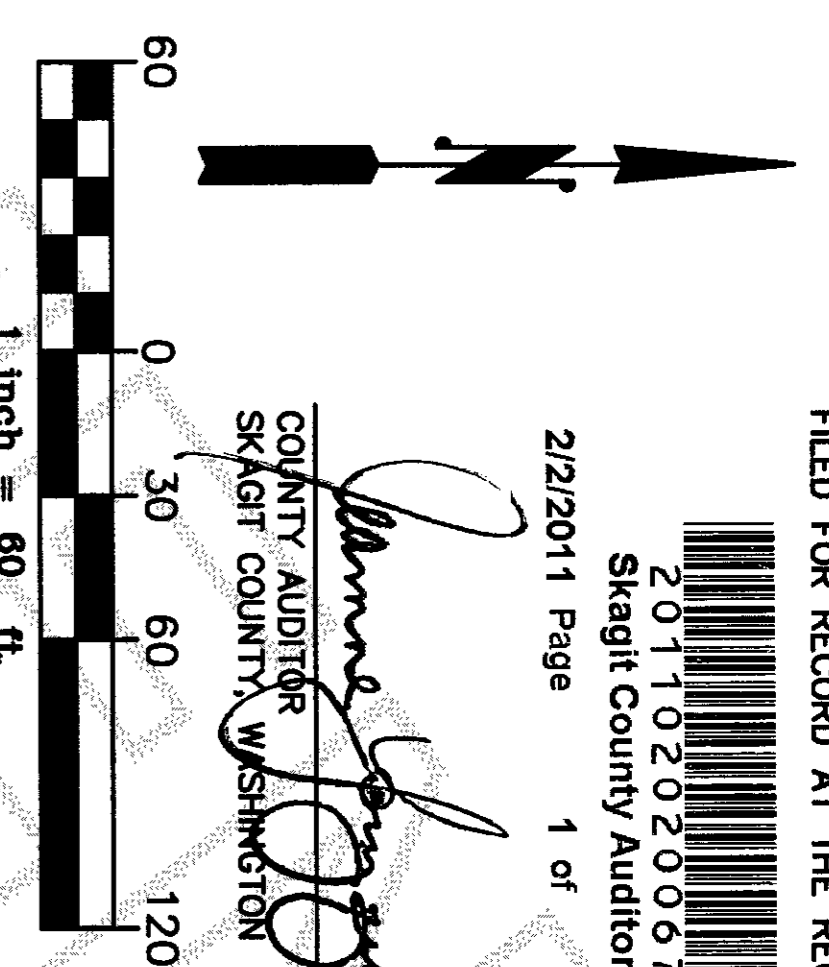

LINE	LENGTH	BEARING
L10	30.00	S00°00'00"W
L11	30.00	S60°04'00"E
L12	46.88	S29°56'00"W
L13	15.00	S24°08'30"E
L14	55.00	N71°30'40"W
L15	55.00	S29°56'00"W
L16	54.96	S29°56'00"W
L17	190.38	S60°04'00"E
L18	200.00	S00°00'00"W
L19	162.40	S21°03'30"W
L20	207.51	N60°04'00"W
L21	188.73	N60°04'00"W
L22	238.11	S24°08'30"E
L23	211.85	S29°56'00"W
L24	109.53	S72°32'30"E
L25	265.98	S64°52'33"E
L26	273.64	S39°05'30"E

LINE	LENGTH	CURVE	LENGTH	RADIUS	TANGENT	DELTA
L31	232.63	N17°02'00"W	C1	34.34	271.53	17.19
L32	255.65	S46°23'30"E	C2	30.47	271.53	15.25
L33	525.51	S52°49'15"E	C3	34.59	271.53	17.32
L34	48.54	S21°03'30"W	C4	34.93	271.53	17.49
L35	99.07	N60°04'00"E	C5	35.92	271.53	17.99
L36	10.80	S60°52'00"W	C6	31.81	256.53	15.93
L37	25.01	S60°52'00"W	C7	9.99	329.27	4.99
L38	39.48	S18°47'00"W	C8	66.09	329.27	33.16
L39	25.91	S03°30'30"W	C9	56.09	329.27	28.11
L40	27.19	S03°30'30"W	C10	93.39	105.52	50.00
L41	32.35	N48°47'00"E	C11	174.98	144.62	100.00
L42	38.12	N48°47'00"E	C12	99.24	333.00	49.99
L43	50.00	S18°47'00"W	C13	404.93	298.27	240.30
L44	70.00	S60°52'00"W	C14	151.44	241.53	78.30
L45	65.19	S87°41'30"W	C15	151.44	241.53	78.30
L46	70.01	S03°30'30"W				
L47	70.01	S03°30'30"W				
L48	70.01	S03°30'30"W				
L49	70.01	S03°30'30"W				

SURVEY DESCRIPTION (P66873)
 THAT PORTION OF LOT 26, BLOCK 3, LAKE CAVANAUGH SUBDIVISION, DIVISION NO. 3, AS PER PLAT RECORDED IN VOLUME 6 OF PLATS, PAGES 28 TO 31, INCLUSIVE, RECORDS OF SKAGIT COUNTY, LYING SOUTH OF A LINE, 200 FEET WEST FROM THE EAST LINE OF SAID LOT WHICH IS 200 FEET NORTH OF THE SOUTHEAST CORNER HEREOF.

SITUATE IN THE COUNTY OF SKAGIT, STATE OF WASHINGTON.

SURVEY DESCRIPTION (P66873)
 LOT 97 IN BLOCK 1 OF LAKE CAVANAUGH SUBDIVISION, DIVISION NO. 3 AS PER PLAT RECORDED IN VOLUME 6 OF PLATS, PAGE 25, RECORDS OF SKAGIT COUNTY, WASHINGTON.

SITUATE IN THE COUNTY OF SKAGIT, STATE OF WASHINGTON.

NOTE:
 1. SURVEY DESCRIPTIONS ARE PER APLN. 20030523007 AND 200804110012.
 2. THIS SURVEY ILLUSTRATES EXISTING FENCE LINES AND OTHER OCCUPATIONAL INDICATORS IN ACCORDANCE WITH WAC 332.130. THESE OCCUPATIONAL INDICATORS MAY INDICATE POTENTIAL FOR CLAIMS OF UNWRITTEN LEGAL OWNERSHIP. LEGAL OWNERSHIP BASED ON UNWRITTEN TITLE CLAIMS HAS NOT BEEN RESOLVED BY THIS LIMITED BOUNDARY SURVEY.
 3. THIS SURVEY DOES NOT PURPORT TO REFLECT ALL OF THE FOLLOWING WHICH MAY BE APPLICABLE TO THE SUBJECT REAL ESTATE: EASEMENTS, BUILDING SETBACK LINES, RESTRICTIVE COVENANTS, SUBDIVISION RESTRICTIONS, ZONING OR OTHER LAND-USE REGULATIONS THAT AN ACCURATE AND CURRENT TITLE SEARCH MAY DISCLOSE.
 4. BASIS OF BEARING: EXISTING ROAD MONUMENTS AND PROPERTY MONUMENTS PER PLAT OF LAKE CAVANAUGH SUBDIVISION, DIVISION 3.

SURVEYORS CERTIFICATE
 THIS MAP CORRECTLY REPRESENTS A SURVEY MADE BY ME OR UNDER MY DIRECTION IN CONFORMANCE WITH THE REQUIREMENTS OF THE SURVEY RECORDED ACT AT THE REQUEST OF
 HOWARD ALLEN LEMKE
 IN JANUARY 2011.

Howard Allen Lemke
 YOUNG-SOO KIM P.L.S. #32169

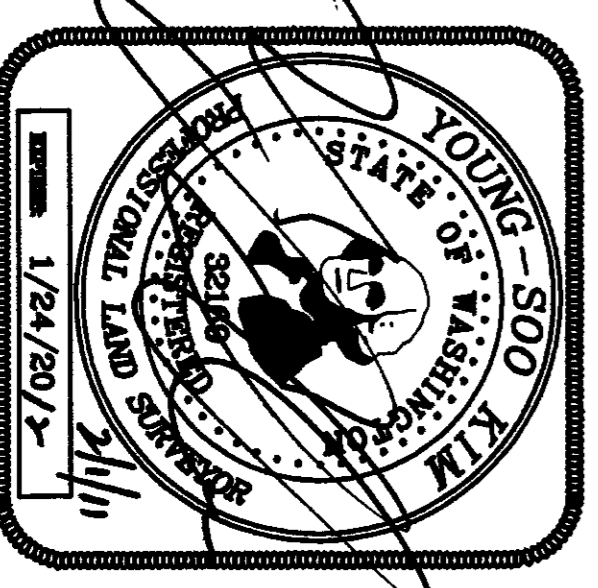

OWNER(S)
 HOWARD ALLEN LEMKE
 LINDA JOYCE LEMKE
 LEMKE FAMILY TRUST
 33078 DEER PARK LANE
 MOUNT VERNON, WA 98274

SUMMIT ENGINEERS & SURVEYORS, INC.
 2218 OLD HIGHWAY 99 SOUTH ROAD, MOUNT VERNON, WA, 98273
 PHONE: (360) 416-4999 FAX: (360) 416-4949
 E-MAIL: YSK@SUMMITES.COM

11011
SUMMIT