

SURVEYOR'S CERTIFICATE
THIS MAP CORRECTLY REPRESENTS A SURVEY MADE BY ME OR UNDER MY DIRECTION IN CONFORMANCE WITH THE REQUIREMENTS OF THE SURVEY RECORDING ACT AT THE REQUEST OF:
Melvin R. & Ann M. Call
IN *2010* 2010
CERTIFICATE NO. *28023*



NORTHWEST DATUM & DESIGN
CIVIL ENGINEERING AND SURVEYING SOLUTIONS

2209 MONICA DRIVE
MOUNT VERNON, WASHINGTON 98273
PH: (360) 424-4865 FAX: (360) 424-4866

RECORD OF SURVEY

SURVEY in a portion of the NE 1/4 of the NW 1/4
Section 33, T. 35 N., R. 6 E., WM

for:
Melvin R. & Ann M. Call
in Skagit County, Washington

PROJECT 10042
DRAWING 10042.dwg
DRAWN BY bz
CHECKED BY des
DATE Dec. 2010
SHEET 1 OF 1

Section 33, T 35 N, R 6 E
Skagit County, Washington

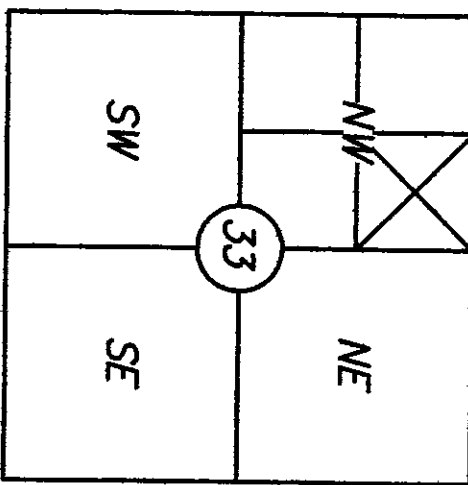

LEGEND

- SECTION CORNER
- 1/4 CORNER
- EXISTING REBAR
- 5/8" REBAR SET WITH YELLOW CAP MARKED DES LS 28023

NOTES

R-1 ROS AF#906010090
R-2 ROS AF#302050130

BASIS OF BEARING
NORTH LINE SEC. 33, AS PER ROS R-1,
RECORDED IN BOOK 8, PAGES 183 AND 184,
RECORDS OF SKAGIT COUNTY, WASHINGTON.

SURVEYING PROCEDURE
FIELD TRAVERSE
LINEAR AND ANGULAR MEASUREMENTS MEET OR
EXCEED STANDARDS SET IN WAC 332-130-090

SURVEY INSTRUMENTATION
TRIANGLE S-6
SERIAL 92710977, STD. DEV. 3",
EDM ± (3MM +2PPM).

AUDITOR'S CERTIFICATE
20101240142
Skagit County Auditor
1 of 1 3:48PM
1/24/2011 Page
Melvin R. & Ann M. Call
COUNTY AUDITOR OR DEPUTY AUDITOR

