

Legal Descriptions (Before Boundary Line Adjustment)

THE NORTH 162.2 FEET OF GOVERNMENT LOT 8 IN SECTION 6, TOWNSHIP 34 NORTH, RANGE 5 EAST OF THE WILLAMETTE MERIDIAN;

PARCEL B: (BEFORE BOUNDARY LINE ADJUSTMENT)

EXCEPT FROM ALL OF THE ABOVE THAT PORTION OF

PARCEL C: (BEFORE BOUNDARY LINE ADJUSTMENT)

RECORDS OF SKAGIT COUNTY, WASHINGTON:

PARCEL D: (BEFORE BOUNDARY LINE ADJUSTMENT)

EXCEPT ANY PORTION OF SAID SHORELANDS SITUATED

1. BASIS-OF-BEARINGS -- ASSUMED $500^{\circ}39'55"E$ ON THE EAST LINE OF THE SOUTHWEST QUARTER OF SECTION 6.

- ADJUSTMENT IS NOT FOR THE PURPOSE OF CREATING ADDITIONAL LOTS.

PARCEL A: (AFTER BOUNDARY LINE ADJUSTMENT)

BEGINNING.

FOLLOWS:
BEGINNING AT THE SOUTHWEST CORNER OF THE

TERMINAL POINT OF THIS CENTERLINE DESCRIPTION

WHICH IS DESCRIBED AS FOLLOWS:

325.2 FEET OF THE NORTH 650.4 FEET OF SAID EXCEPT ANY PORTION OF SAID SHORELANDS SITTING

PARCEL D: (AFTER BOUNDARY LINE ADJUSTMENT)

EXCEPT ANY PORTION OF SAID SHORELANDS SITTING

Skagit
Surveyors & Engineers
806 Metcalf St., Sedro-Woolley, WA 98284 Phone: (360) 855-2121 FAX: (360) 855-1658

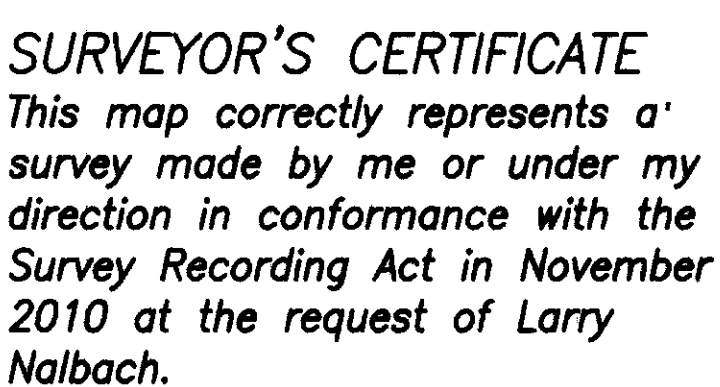

AUDITOR'S CERTIFICATE



201011300075
Skagit County Auditor

11/30/2010 Page 1 of 2 10:56AM

1 of 2 10:56AM

Youngquist by
County Auditor or Deputy Auditor
Judy Savala

RECORD OF SURVEY FOR BOUNDARY LINE ADJUSTMENT
in Gov't Lot 8, (the SE1/4 of the SW1/4), of Section 6, Twp. 34 N., Rng. 5 E., W.M.

CURVE	RADIUS	DELTA ANGLE	ARC LENGTH
C1	20.00'	101°36'14"	35.58'
C2	45.00'	122°34'43"	96.27'
C3	20.00'	101°36'14"	35.58'
C4	60.00'	07°06'00"	7.44'
C5	80.00'	81°17'44"	113.51'
C6	80.00'	07°06'00"	9.91'
C8	60.00'	81°17'44"	85.13'

LINE	BEARING	DISTANCE
L1	N30°25'34"W	23.23'
L2	N08°31'45"W	18.69'
L3	N08°31'45"W	38.48'
L4	N89°49'36"W	20.01'
L5	N89°49'36"W	15.00'
L6	N89°49'36"W	15.00'
L7	N39°00'00"W	54.51'
L8	N32°14'35"W	78.42'
L9	N27°08'12"W	64.31'
L10	N34°45'00"W	9.05'
L11	N34°45'00"W	51.00'
L12	N09°16'27"W	32.81'
L13	N16°24'51"W	54.74'
L14	N20°17'06"W	30.10'
L15	N20°17'06"W	6.79'
L16	N18°10'12"W	42.81'
L17	N34°25'28"W	28.41'
L18	N17°54'24"W	44.49'
L19	N14°10'32"W	39.84'
L20	N28°36'54"W	50.70'
L21	N1°59'18"W	54.02'
L22	N1°51'10"W	59.20'
L23	N1°25'48"W	19.88'
L24	N89°49'36"W	40.80'
L25	N08°31'45"W	40.80'

Consent
KNOW ALL MEN BY THESE PRESENTS THAT WE THE UNDERSIGNED OWNERS HEREBY CERTIFY THAT THIS BOUNDARY LINE ADJUSTMENT IS MADE AS OUR FREE AND VOLUNTARY ACT AND DEED.
Lawrence H. Nalbach
LAWRENCE H. NALBACH
DATE 12-28-10

Acknowledgments
STATE OF WASHINGTON, COUNTY OF SNOHOMISH
I CERTIFY THAT I KNOW OR HAVE SATISFACTORY EVIDENCE THAT LAWRENCE H. NALBACH SIGNED THIS INSTRUMENT AND ACKNOWLEDGED IT TO BE HIS FREE AND VOLUNTARY ACT FOR THE USES AND PURPOSES MENTIONED IN THE INSTRUMENT.
NOTARY SIGNATURE *Scott A. Fagan* TITLE *Notary*
DATE 4/29/10 MY APPOINTMENT EXPIRES 10/1/2014

Approvals
REVIEWED AND APPROVED IN ACCORDANCE WITH SCC CHAPTER 14.18.700 ON 05/06/2010
Scott A. Fagan
SKAGIT COUNTY PLANNING & DEVELOPMENT SERVICES

COMPUTED FROM SKAGIT COUNTY ENGINEERING DEPARTMENT SURVEY.

DATE	REVISION	BY	JOB#	DRAWN	CHECKED	DATE	SCALE	SHEET
			206051C	STW	jld	10NOV10	1" = 100'	2 OF 2

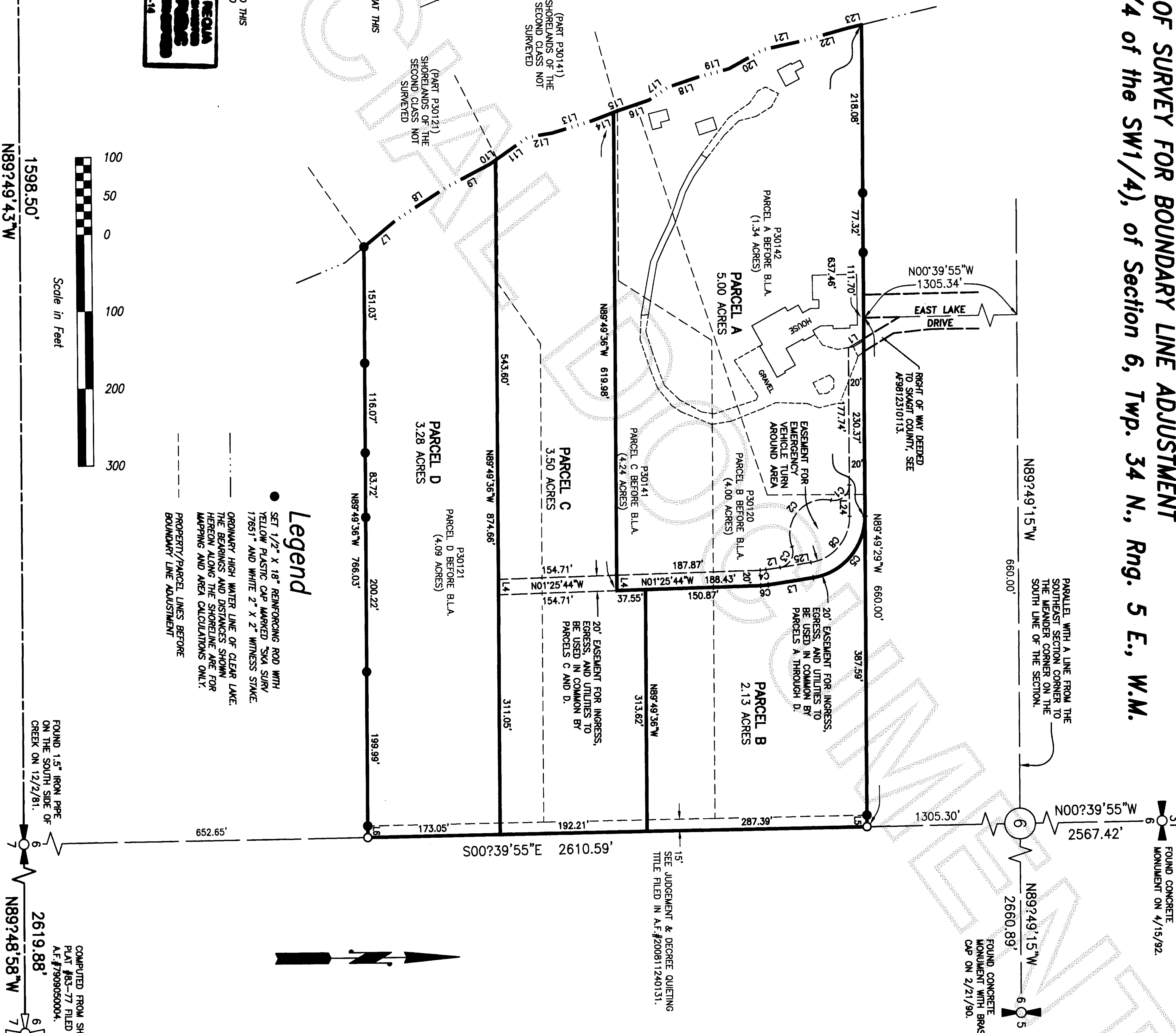

31 FOUND CONCRETE MONUMENT ON 4/15/92.
6 N00°39'55"W 2567.42'
6 N89°49'15"W 2660.89'
5 FOUND CONCRETE MONUMENT WITH BRASS CAP ON 2/21/90.

SURVEYOR'S CERTIFICATE
This map correctly represents a survey made by me or under my direction in conformance with the Survey Recording Act in November 2010 at the request of Larry Nalbach.

AUDITOR'S CERTIFICATE
201011300075
Skagit County Auditor
11/30/2010 Page 2 of 2 10:56AM
County Auditor or Deputy Auditor



John L. Abenroth CERT#17651
Date 11/24/10

Skagit Surveyors & Engineers
806 Metcalf St., Sedro-Woolley, WA 98284 Phone: (360) 855-2121 FAX: (360) 855-1658

Boundary Line Adjustment Survey
for Larry Nalbach

COMPUTED FROM SHORT PLAT #83-77 FILED IN A.F.#790950004.
FOUND 1.5" IRON PIPE ON THE SOUTH SIDE OF CREEK ON 12/2/81.
6 N89°48'58"W 2619.88'
7 N89°49'43"W 1598.50'