



201011190100
Skagit County Auditor

11/19/2010 Page 1 of 2 11:54AM

When recorded Return to: City of Sedro-Woolley
Patsy Nelson, Finance Director
325 Metcalf Street
Sedro-Woolley, WA 98284

CITY OF SEDRO-WOOLLEY)

Claimant,)

vs.)

John Lee and Judith Dunn Lee,)
Owners.)

**NOTICE OF LIEN FOR
GARBAGE SERVICES**

NOTICE IS HEREBY GIVEN that the City of Sedro-Woolley, Washington, has and claims a lien for GARBAGE SERVICES against the following described premises situated in Skagit County, Washington, to Wit:

See Exhibit "A"

Lt. 2 SP SW-03-00

Situate in the County of Skagit, State of Washington.

Assessor's Property Tax Parcel or Account No.: 350423-1-005-0300 (P111061)

Said lien is claimed for a period exceeding six months such charges and interest now delinquent, amount to one hundred thirty-three dollars and twenty-five cents (\$133.25), and is also claimed for future garbage service charges against said premises.

Dated November 12, 2010

THE CITY OF SEDRO-WOOLLEY

By:

Patsy Nelson
Patsy Nelson
Finance Director

STATE OF WASHINGTON)

) ss.

COUNTY OF SKAGIT)

Patsy Nelson, being sworn, says: I am the Finance Director of the City of Sedro-Woolley; I have read the foregoing claim and know the contents thereof, and believe the same to be true and correct.

Patsy Nelson
Patsy Nelson
Finance Director

SUBSCRIBED AND SWORN to me this 12th day of November, 2010

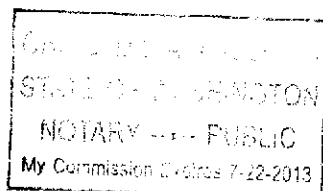

Christine A. Salsina
NOTARY PUBLIC in and for the State of Washington,
residing in Skagit County.
Print Name: Christine A. Salsina
My Commission Expires: 7/22/2013

EXHIBIT "A"

SWFC)(TITLE ELIMINATION) INCLUDING MANUFACTURED HOME 2003 FLEETWOOD 68X27
SERIAL NUMBER ORFL24828890HX13 LOT 2 SEDRO WOOLLEY SHORT PLAT SW-03-00
RECORDED UNDER AUDITOR'S FILE NUMBER 200007260102 BEING A PORTION OF THE
SOUTHWEST QUARTER OF THE NORTHEAST QUARTER AND ALSO EXCEPT THAT PORTION
OF LOT 2 SHORT PLAT NUMBER SW-03-00 APPROVED JULY 19, 2000 AND FILED UNDER
AUDITOR'S FILE NUMBER 200007260102 LYING NORTH OF THE FOLLOWING DESCRIBED
LINE: COMMENCING AT THE NORTHWEST CORNER OF SAID LOT 2 THENCE SOUTH 00
DEGREES 27' 02" EAST ALONG THE WEST LINE THEREOF A DISTANCE OF 124.78 FEET TO
THE INITIAL POINT OF THIS LINE DESCRIPTION THENCE SOUTH 88 DEGREES 02' 06" EAST A
DISTANCE OF 70.06 FEET TO THE EAST LINE OF SAID LOT 2 AND TERMINAL POINT OF THIS
LINE DESCRIPTION



201011190100
Skagit County Auditor

11/19/2010 Page

2 of

2 11:54AM