



201011040057

Skagit County Auditor

When recorded return to:

11/4/2010 Page 1 of 6 2:35PM

**Notice of Removal of Current Use Classification
and Additional Tax Calculations
Chapter 84.34 RCW**

SKAGIT County

Grantor or County: SKAGIT COUNTY ASSESSOR

Grantee or Property Owner: JEFFREY AND DEBORAH INGMAN & GMT PROPERTIES

Mailing address: 1016 S 3RD ST

MOUNT VERNON

WA

98273

City

State

Zip

Legal description: PTN OF LOT 4 SP #PL09-0040 AF#200909290118
SEE ATTACHED FOR COMPLETE LEGAL

Assessor's parcel/account number: P129818

Reference numbers of documents assigned or released: CU VIO# 23-2010

You are hereby notified that the current use classification for the above described property which has been classified as:

- ☐ Open Space Land
☐ Timber Land
☒ Farm and Agricultural Land

is being removed for the following reason:

- ☒ Owner's request
☐ Property no longer qualifies under Chapter 84.34 RCW
☐ Change to a use resulting in disqualification
☐ Exempt Owner
☐ Notice of Continuance not signed
☒ Other (specific reason) BLA (.70 ac) TO P49191

County Assessor or Deputy4 Nov 2010
Date

(See next page for current use assessment additional tax statement.)

Reclassification Option

You may apply to have the land reclassified into one of the other current use classifications under Chapter 84.34 RCW or forest land designation under Chapter 84.33 RCW. If an application for reclassification is received within 30 days of this notice, no additional tax is due until the application is denied, or, if approved, the property is later removed from classification under Chapter 84.34 RCW in accordance with RCW 84.34.108.

Appeal Rights

The property owner or person responsible for the payment of taxes may appeal the assessor's removal of classification to the County Board of Equalization. Said Board may be reconvened to consider the appeal. The petition must be filed with the board on or before July 1 of the year of the determination, or within thirty days after the date the notice has been mailed, or within a time limit of up to sixty days adopted by the county legislative authority, whichever is later. A petition form may be obtained by either contacting the assessor or the county board of equalization in the county in which the land is located. County contact information can be found at the following website:

<http://dor.wa.gov/Content/FindTaxesAndRates/PropertyTax/Links.aspx>

Additional Tax, Interest and Penalty upon Removal

Upon removal of classification from this property, an additional tax will be imposed equal to the sum of the following:

1. The difference between the property tax that was levied upon the current use value and the tax that would have been levied upon the true and fair value for the seven tax years preceding removal; plus
2. Interest at the statutory rate charged on delinquent property taxes specified in RCW 84.56.020 from April 30 of the year the tax could have been paid without penalty to the date of removal; plus
3. A penalty of 20% added to the total amount computed in 1 and 2 above, **except** when the property owner complies with the withdrawal procedure specified in RCW 84.34.070, or when the removal is not subject to the additional tax, interest, and penalty, as provided in 4 (below).
4. The additional tax, interest, and penalty specified in 1, 2, and 3 (above) **will not** be imposed if removal from classification resulted solely from:
 - a) Transfer to a government entity in exchange for other land located within the State of Washington;
 - b) A taking through the exercise of the power of eminent domain, or sale or transfer to an entity having the power of eminent domain in anticipation of the exercise of such power;
 - c) A natural disaster such as a flood, windstorm, earthquake, or other such calamity rather than by virtue of the act of the landowner changing the use of such property;
 - d) Official action by an agency of the State of Washington or by the county or city where the land is located disallowing the present use of such land;
 - e) Transfer of land to a church when such land would qualify for exemption pursuant to RCW 84.36.020;
 - f) Acquisition of property interests by state agencies or agencies or organizations qualified under RCW 84.34.210 and 64.04.130 (see RCW 84.34.108(6)(f));
 - g) Removal of land classified as farm and agricultural land under RCW 84.34.020(2)(e) (farm and agricultural homesite value);
 - h) Removal of land from classification after enactment of a statutory exemption that qualifies the land for exemption and receipt of notice from the owner to remove the land from classification;
 - i) The creation, sale, or transfer of forestry riparian easements under RCW 76.13.120;
 - j) The creation, sale, or transfer of a conservation easement of private forest lands within unconfined channel migration zones or containing critical habitat for threatened or endangered species under RCW 76.09.040;
 - k) The sale or transfer of land within two years after the death of the owner of at least a fifty percent interest in the land if the land has been assessed and valued as designated forest land under chapter 84.33 RCW, or classified under chapter 84.34 RCW continuously since 1993 and the individual(s) or entity(ies) who received the land from the deceased owner is selling or transferring the land. The date of death shown on the death certificate is the date used; or
 - l) The discovery that the land was classified in error through no fault of the owner.

REV 64 0023e (w) (11/1/10)



201011040057

Skagit County Auditor

Legal Description

After B. L. A.

P129818

Lot 4 of Skagit County Short Plat/CaRD #PL09-0040, approved September 29, 2009 and recorded September 29, 2009, under Auditor's File No. 200909290118, records of Skagit County, Washington, and being a portion of the Southeast $\frac{1}{4}$ of Section 8, Township 36 North, Range 4 East, W.M.

Situate in the County of Skagit, State of Washington.

EXCEPT the following described parcel:

A portion of Lot 4 of Skagit County Short Plat/CaRD #PL09-0040, approved September 29, 2009 and recorded September 29, 2009, under Auditor's File No. 200909290118, records of Skagit County, Washington.

More particularly described as follows:

Commencing at the northeast corner of the Southeast $\frac{1}{4}$ of Section 8, Township 36 north, Range 4 east of the Willamette Meridian;
Thence South $00^{\circ}58'08''$ West along the east line of said subdivision for a distance of 582.82 feet northeast corner of the Lot 4 of Skagit County Short Plat/CaRD #PL09-0040, approved September 29, 2009 and recorded September 29, 2009, under Auditor's File No. 200909290118, records of Skagit County, Washington;
Thence North $88^{\circ}27'30''$ West for a distance of 204.88 feet to the point of beginning;
Thence North $88^{\circ}27'30''$ West along the north line of said Lot 4 for a distance of 550.00 feet;
Thence South $00^{\circ}58'08''$ West for a distance of 55.00 feet;
Thence South $88^{\circ}27'30''$ East for a distance of 550.00 feet;
Thence North $00^{\circ}58'08''$ East for a distance of 55.00 feet to the point of beginning.

Situate in the County of Skagit, State of Washington.



201011040057
Skagit County Auditor

P49191

Tract 4 of Skagit County Short Plat No. 122-77, approved August 31, 1978 and recorded September 1, 1978, under Auditor's File No. 886742 in Book 3 of Short Plats, Page 4; being a portion of the Southeast ¼ of Section 8, Township 36 North, Range 4 East, W.M.

Together with a non-exclusive easement for ingress, egress and utilities over and across that certain roadway designated as Tract "A" on the face of said Short Plat No. 122-77.

Situate in the County of Skagit, Washington.

TOGETHER with the following described parcel:

A portion of Lot 4 of Skagit County Short Plat/CaRD #PL09-0040, approved September 29, 2009 and recorded September 29, 2009, under Auditor's File No. 200909290118, records of Skagit County, Washington.

More particularly described as follows;

Commencing at the northeast corner of the Southeast ¼ of Section 8, Township 36 north, Range 4 east of the Willamette Meridian;
Thence South 00°58'08" West along the east line of said subdivision for a distance of 582.82 feet northeast corner of the Lot 4 of Skagit County Short Plat/CaRD #PL09-0040, approved September 29, 2009 and recorded September 29, 2009, under Auditor's File No. 200909290118, records of Skagit County, Washington;
Thence North 88°27'30" West for a distance of 204.88 feet to the point of beginning;
Thence North 88°27'30" West along the north line of said Lot 4 for a distance of 550.00 feet;
Thence South 00°58'08" West for a distance of 55.00 feet;
Thence South 88°27'30" East for a distance of 550.00 feet;
Thence North 00°58'08" East for a distance of 55.00 feet to the point of beginning.

Situate in the County of Skagit, State of Washington.

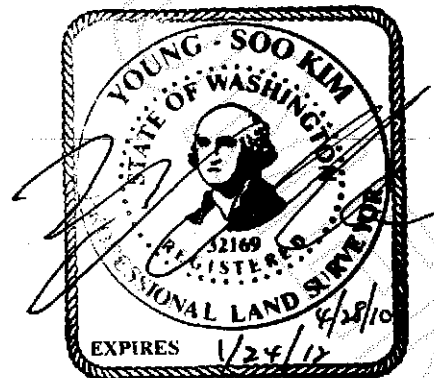

201011040057
Skagit County Auditor

AFTER B. L. A.

08 09 FOUND 1.5" I.P.
PER S/P 122-77
11-06-2008

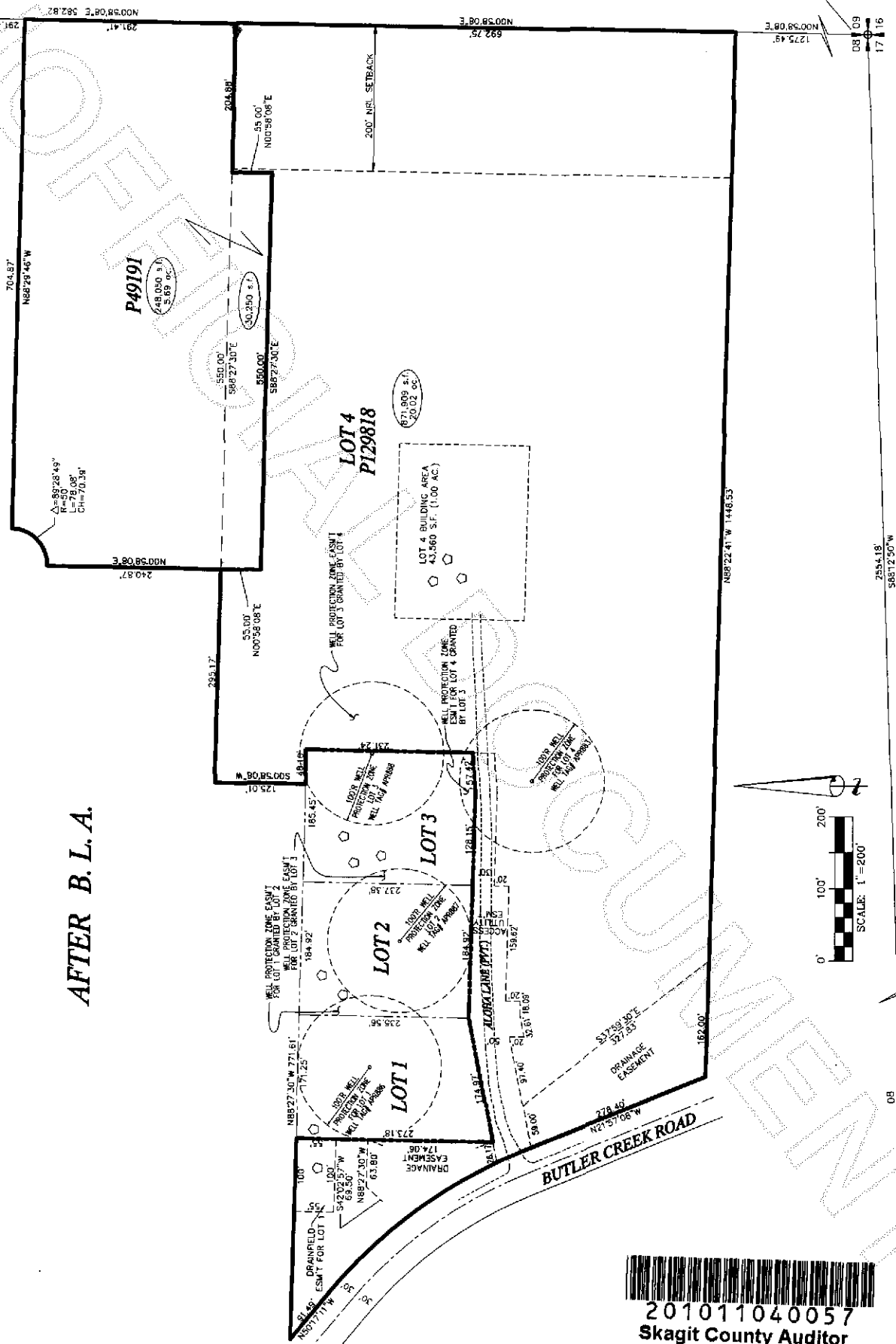

FOUND 2" I.P.
6-04-2006

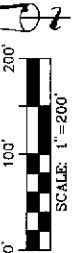

FOUND 1.25" I.P.
PER S/P 122-77
11-06-2008



201011040057
Skagit County Auditor

SKAGIT

Open Space Loss Worksheet
for Property 129818

11/4/2010 2:30:49PM

Change In Use Date: November 04, 2010

Acres Removed: 0.7000

Non-Senior

Current Tax Year

Year	Market Value	Current Use Value	Levy Rate	Proration Factor	Market Taxes Due	Current Use Taxes Due	Additional Taxes Due	Interest Due	Tax & Interest	Override
Current Tax Year	\$2,400.00	\$200.00	9.583	0.843836	\$19.41	\$1.62	\$17.79	\$1.25	\$19.03	
Remainder of Year	\$2,400.00	\$200.00	9.583	0.156164	\$3.59	\$0.30	\$3.29	\$0.00	\$3.29	
Total									\$22.32	

Prior Tax Years

Year	Tax Year	Market Value	Current Use Value	Value Difference	Tax Area ID	Levy Rate	Additional Taxes Due	Int 1%/Mo from 4/30	Interest Due	Tax & Interest
1	2008 - 2009	\$2,400.00	\$200.00	\$2,200.00	154	8.980	\$19.78	19	\$3.76	\$23.53
2	2007 - 2008	\$2,400.00	\$200.00	\$2,200.00	154	9.058	\$19.93	31	\$6.18	\$26.10
3	2006 - 2007	\$2,400.00	\$200.00	\$2,200.00	154	9.845	\$21.66	43	\$9.31	\$30.97
4	2005 - 2006	\$1,800.00	\$100.00	\$1,700.00	154	11.417	\$19.41	55	\$10.68	\$30.08
5	2004 - 2005	\$1,800.00	\$100.00	\$1,700.00	154	12.179	\$20.70	67	\$13.87	\$34.58
6	2003 - 2004	\$1,800.00	\$100.00	\$1,700.00	154	12.718	\$21.62	79	\$17.08	\$38.70
7	2002 - 2003	\$1,500.00	\$100.00	\$1,400.00	154	12.816	\$17.94	91	\$16.33	\$34.27
Total										\$218.23

Penalty: 43.65
Penalty Percent: 0.20%
Total Prior Year Taxes Due: 261.88
Total Additional Taxes & Interest: 284.20
RECORDING FEE: \$0.00
Total Due: 284.20

Current Year Taxes Due: 22.32
Prior Year Taxes Due: 218.23



201011040057
Skagit County Auditor