

RECORD OF SURVEY

WITHIN THE NORTHEAST 1/4 OF THE SOUTHWEST 1/4 OF SECTION 11, TOWNSHIP 35 NORTH, T RANGE 6 EAST, W.M.,
SKAGIT COUNTY, WASHINGTON.

AUDITORS CERTIFICATE

2011009140095
Skagit County Auditor

9/14/2010 Page 1 of 1 11:21AM

SKAGIT COUNTY AUDITOR

BY DEPUTY

Barbara Dinneen

MEDFORD ROAD

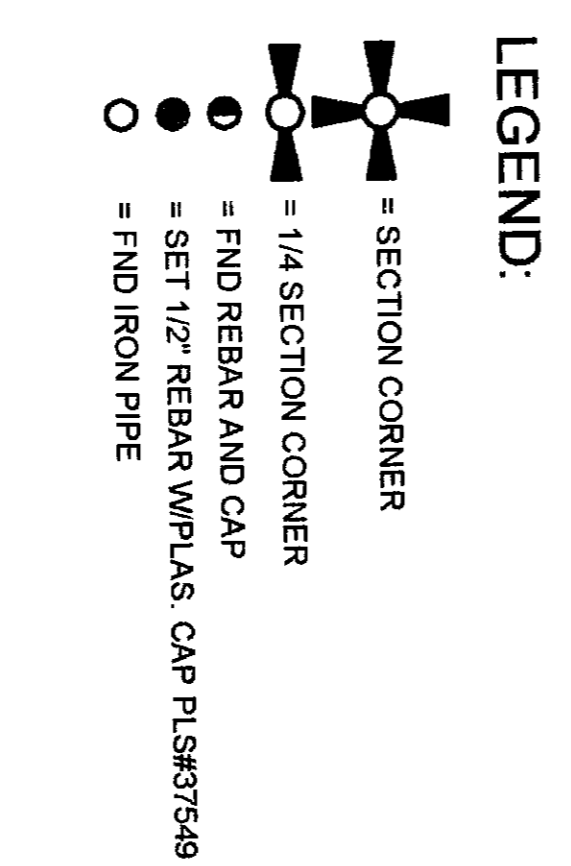
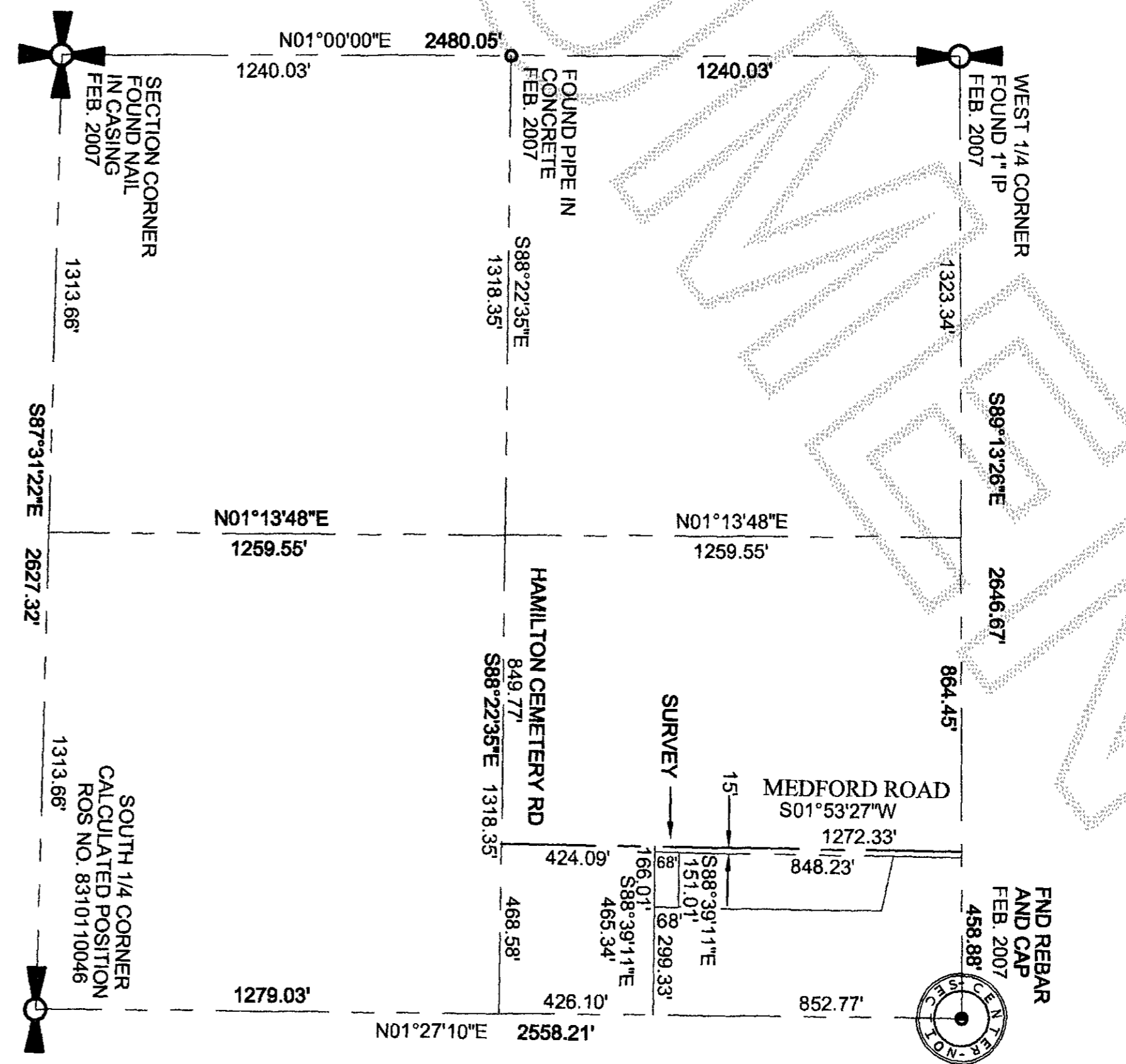
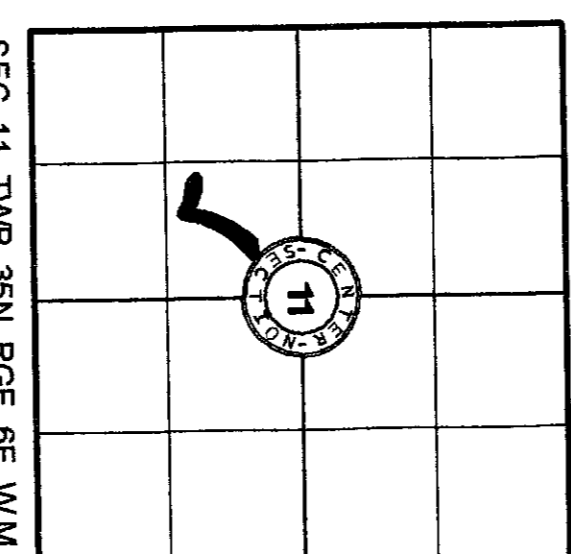
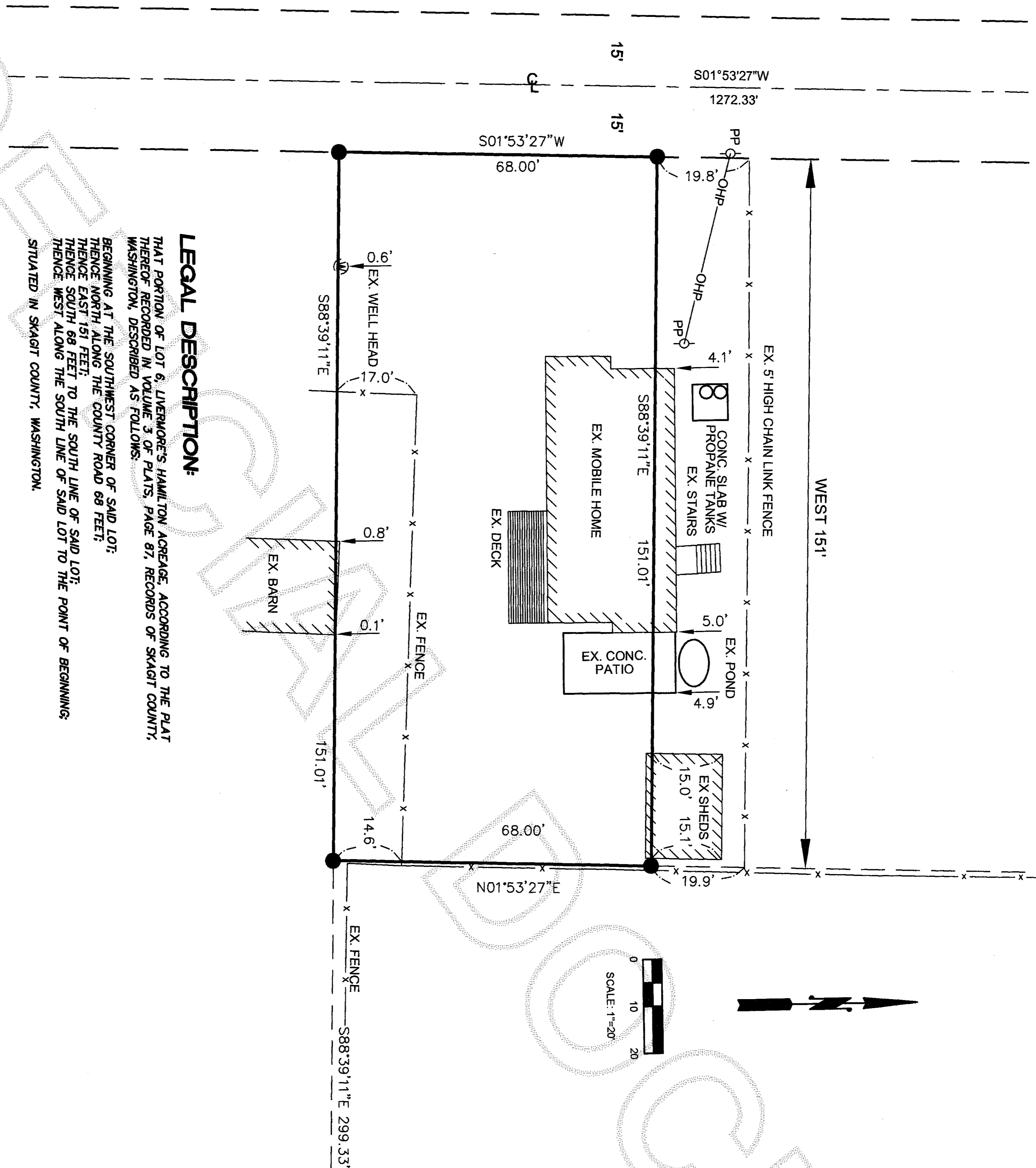

SEC. 11, TWP. 35N, RGE. 6E, W.M.

BASIS OF BEARING:
ROS MAP AF# 8310110046
EAST LINE SOUTHWEST 1/4 = NORTH 01°27'09\"/>

OCCUPATIONAL INDICATORS AND EXISTING FENCELINE NOTE:

THIS SURVEY HAS DEPICTED EXISTING OCCUPATIONAL INDICATORS IN ACCORDANCE WITH W.A.C. CH. 332.130. THESE OCCUPATIONAL INDICATORS MAY INDICATE A POTENTIAL FOR CLAIMS OF UNWRITTEN TITLE OWNERSHIP. THE LEGAL RESOLUTION OF OWNERSHIP BASED UPON UNWRITTEN TITLE CLAIMS HAS NOT BEEN RESOLVED BY THIS BOUNDARY SURVEY.

LEGAL DESCRIPTION:

THAT PORTION OF LOT 6, LIVERMORE'S HAMILTON ADJACENT ACCORDING TO THE PLAT THEREOF RECORDED IN VOLUME 3 OF PLATS, PAGE 87, RECORDS OF SKAGIT COUNTY, WASHINGTON, DESCRIBED AS FOLLOWS:
BEGINNING AT THE SOUTHWEST CORNER OF SAID LOT; THENCE NORTH ALONG THE COUNTY ROAD 68 FEET; THENCE EAST 151 FEET; THENCE SOUTH 68 FEET TO THE SOUTH LINE OF SAID LOT; THENCE WEST ALONG THE SOUTH LINE OF SAID LOT TO THE POINT OF BEGINNING; SITUATED IN SKAGIT COUNTY, WASHINGTON.

SURVEYORS CERTIFICATE

THIS MAP CORRECTLY REPRESENTS A SURVEY MADE BY ME OR UNDER MY DIRECTION IN CONFORMANCE WITH THE REQUIREMENTS OF THE SURVEY RECORDING ACT, AT THE REQUEST OF **BARBARA DINNEEN**

RICK L. HOLT, P.L.S.
DATE 9/15/10



RECORD OF SURVEY FOR

BARBARA DINNEEN

A PORTION OF THE NE 1/4 OF THE S.W. 1/4 OF SECTION 11,
TOWNSHIP 35 NORTH, RANGE 6 EAST, W.M.

BAYVIEW SURVEYING & ENGINEERING INC.

130 Sharon Avenue, Burlington WA 98233
Tel: 360-707-2580 Fax: 360-757-3976
rick@bayviewse.com

DRAWN BY: 1. KASKO
DATE: 09/10/10
FIELD BOOK: XX PAGE: XX

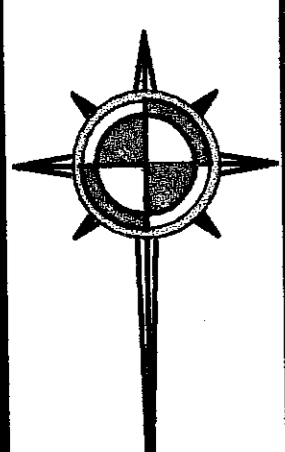

SHEET NO. 1 OF 1
SCALE: 1" = 60'
JOB NO. 2010.25