

JOHNSON SP# 93/58

A PORTION OF THE ^{South} NORTHWEST 1/4 OF THE ^{North} SOUTHWEST 1/4 OF SECTION 9, TOWNSHIP 35 NORTH, RANGE 4 EAST, W.M. SKAGIT COUNTY, WASHINGTON

AUDITORS CERTIFICATE

201008310004
Skagit County Auditor
8/31/2010 Page 1 of 2 9:12AM
J. Youngquist
SKAGIT COUNTY AUDITOR
RY DEPUTY

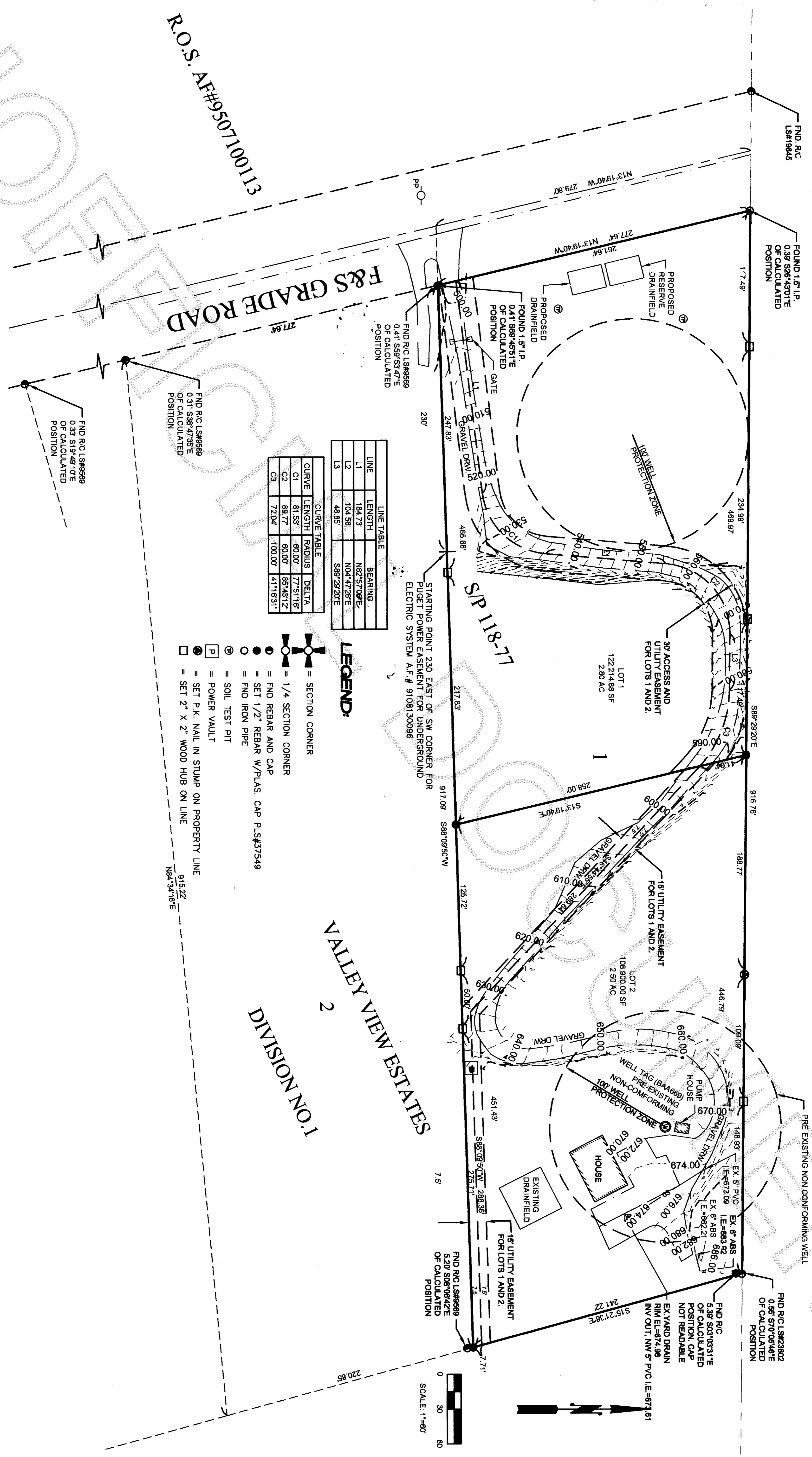

LINE	LENGTH	BEARING
L1	194.73	N62°57'09"E
L2	104.56	N04°47'28"E
L3	48.85	S89°29'20"E

CURVE	LENGTH	RADIUS	DELTA
C1	81.53	60.00	77°51'16"
C2	88.77	60.00	85°43'12"
C3	72.04	100.00	41°16'31"

- LEGEND:**
- ⊕ = SECTION CORNER
 - ⊙ = 1/4 SECTION CORNER
 - ⊚ = FND REBAR AND CAP
 - ⊛ = SET 1/2" REBAR W/PLAS CAP PLS#37549
 - = FND IRON PIPE
 - ⊖ = SOIL TEST PIT
 - ⊕ = POWER VAULT
 - ⊙ = SET P.K. NAIL IN STUMP ON PROPERTY LINE
 - ⊚ = SET 2" X 2" WOOD HUB ON LINE

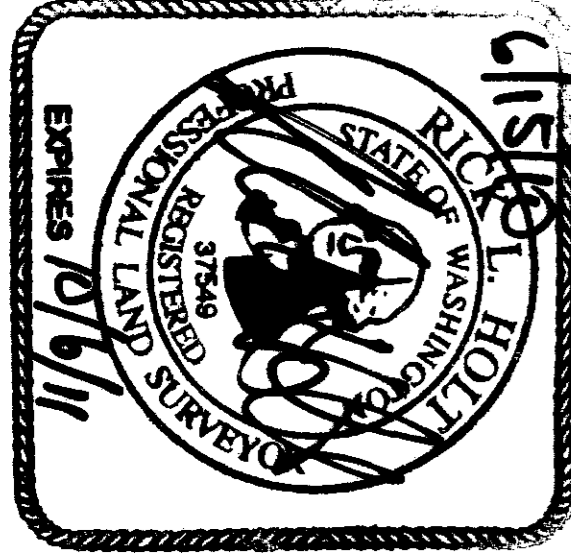
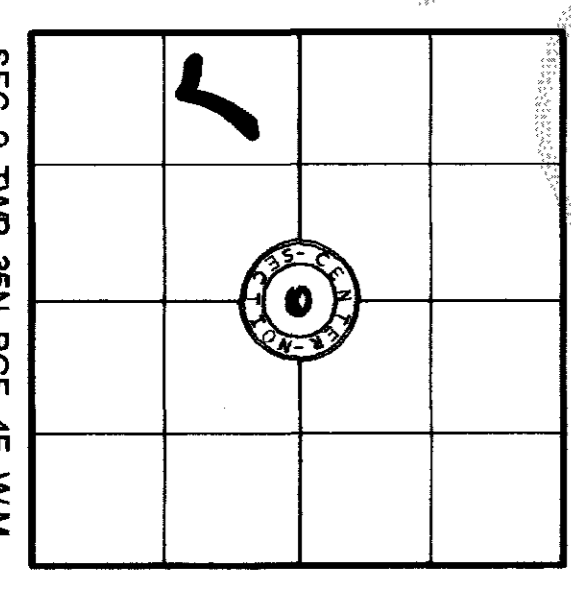

DRAWN BY: I. KASKO
DATE: 05/18/10
FIELD BOOK: 99 PAGES: 66-70

SHORT PLAT FOR
MICHAEL AND KATHRYN JOHNSON
A PORTION OF THE NORTHWEST 1/4 OF THE SOUTHWEST 1/4 OF SECTION 9, TOWNSHIP 35 NORTH, RANGE 4 EAST, W.M.

BAYVIEW SURVEYING & ENGINEERING INC.
130 Sharon Avenue Burlington, WA 98233
Tel: 360-707-2580 Fax: 360-371-3976
152@bayviewinc.com

SHEET NO. 2 OF 2
SCALE: 1" = 60'
JOB NO. 2009-45

