

LINE TABLE			
NO.	BEARING	DIST. (M)	DIST. (R)
L1	S 00°52'13" W	125.66	125.47
L2	S 00°53'06" W	181.14	181.11
L3	S 00°54'24" W	216.40	N/A
L4	S 00°54'24" W	99.51	N/A
L5	S 00°54'42" W	275.36	274.73
L6	S 00°51'56" W	244.75	245.38
L7	S 00°58'18" W	168.94	168.64

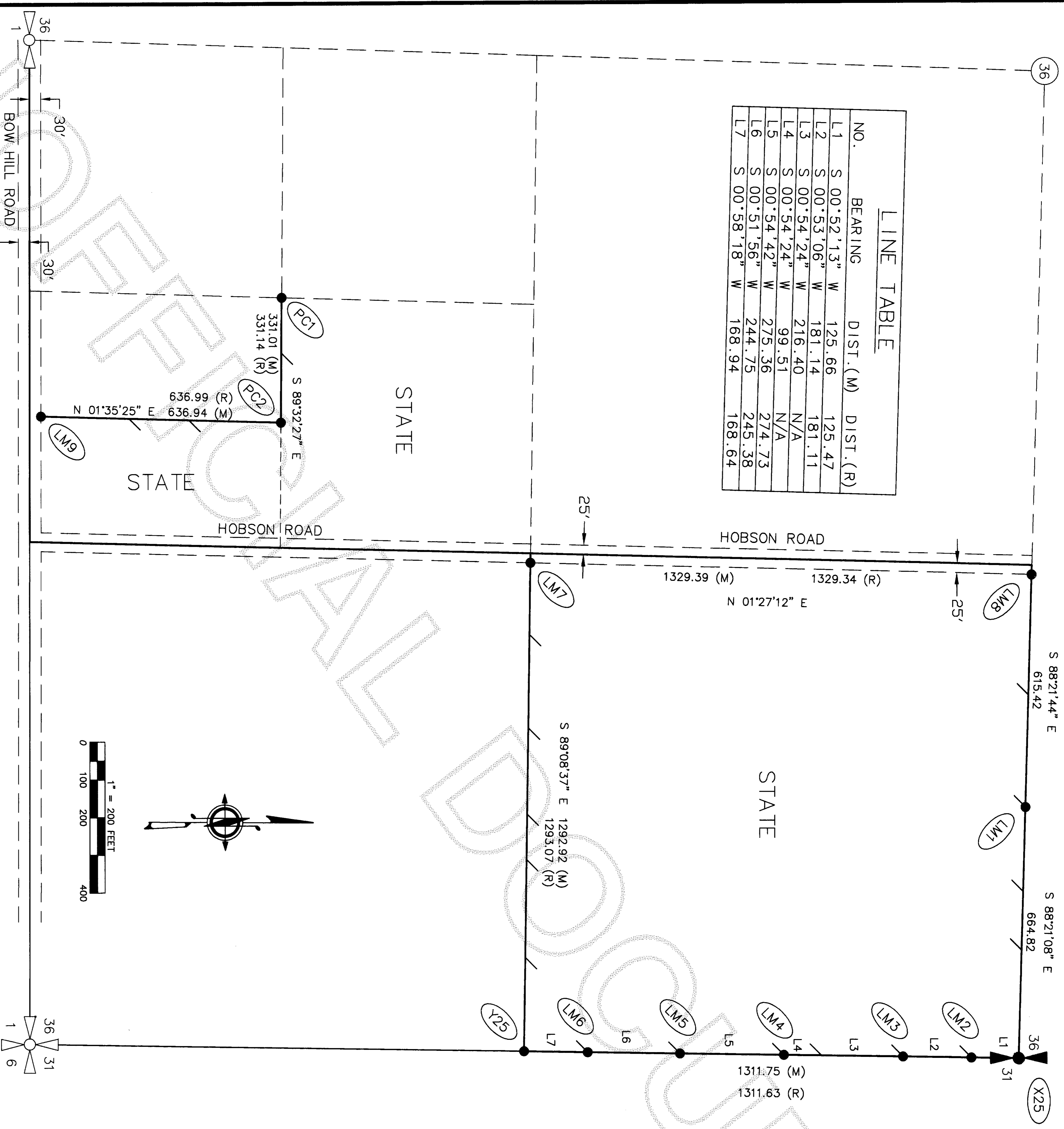

201008050001
 Skagit County Auditor
 8/5/2010 Page 1 of 2 8:38AM
 B. M. [Signature]
 SKAGIT COUNTY AUDITOR
 J. Youngquist (Auditor)

LEGAL DESCRIPTION
 THE NE 1/4 OF THE SE 1/4, THE NE 1/4 OF THE SW 1/4 OF THE SE 1/4 EXCEPT THE NORTH 17.50 FEET THEREOF, THE E 1/2 OF THE SE 1/4 OF THE SW 1/4 OF THE SE 1/4, ALL IN SECTION 36, TOWNSHIP 36 NORTH, RANGE 3 EAST, W.M., SKAGIT COUNTY, WASHINGTON.
 SUBJECT TO, AND TOGETHER WITH ALL EASEMENTS, CONDITIONS AND RESTRICTIONS OF RECORD.

BASIS OF BEARINGS AND DISTANCES
 THE BASIS OF BEARINGS IS N01°27'12"E FOR THE NORTH-SOUTH CENTER LINE OF THE SE 1/4 OF SECTION 36. THIS IS IN HOLDING WITH THE BEARING DEPICTED ON THE RECORD OF SURVEY RECORDED UNDER AFN 9304280051, DATED 4-28-1993, RECORDS OF THE SKAGIT COUNTY AUDITOR. DISTANCES SHOWN ARE GROUND DISTANCES.

CONTROL SPECIFICATIONS, METHOD OF SURVEY, EQUIPMENT USED AND ACCURACY

CORNER TIES WERE MADE BY FIELD TRAVERSE USING A LEICA TORA 1203+ ELECTRONIC THEODOLITE. THE 100-LINE IS A CLOSED LOOP AROUND THE NE 1/4 OF THE SE 1/4. THE 200-LINE IS A POINT TO POINT TRAVERSE BEGINNING AT LM9, TYING PC2 AND ENDING AT PC1. CORNER MONUMENTS AND LINE MONUMENTS WERE TIED BY DOUBLE MEASURES OF BOTH DIRECTION AND DISTANCE. THE TRAVERSERS MEET THE STANDARDS FOR RURAL TRAVERSES AS SPECIFIED IN WAC 332-130-090. THE TRAVERSERS WERE ADJUSTED USING THE LEAST SQUARES COMPUTER APPLICATION KNOWN AS STAR*NET, STANDARD EDITION - VERSION 6.0.

NARRATIVE

THE PURPOSE OF THIS SURVEY WAS TO POST CERTAIN STATE BOUNDARY LINES IN SECTION 36 TO SERVE THE 'HOBSON CEDAR' TIMBER SALE. ALL THE NECESSARY MONUMENTS WERE ACCEPTED AS FOUND AND NO NEW MONUMENTS WERE SET. FOR INFORMATION ABOUT THE FULL SECTION SUBDIVISION, SEE SKAGIT SURVEYORS' RECORD OF SURVEY RECORDED UNDER AFN 9304280051. BOUNDARY LINES BETWEEN CORNERS, INCLUDING EXISTING LINE MONUMENTS, WERE POSTED WITH ONE-INCH-WIDE BY SIX-FOOT-LONG ORANGE FIBERGLASS 'THIN-LINE' POSTS SET AS SHOWN ON THE MAP. ALL POSITIONS OF LINE POST SYMBOLS ARE TO SCALE. THREE-INCH-WIDE BY SIX-FOOT-LONG ORANGE CARSONITE WITNESS POSTS WERE PLACED ALONGSIDE CORNER MONUMENTS. NO NEW REFERENCING WAS DONE.

CORNER SYMBOLS:

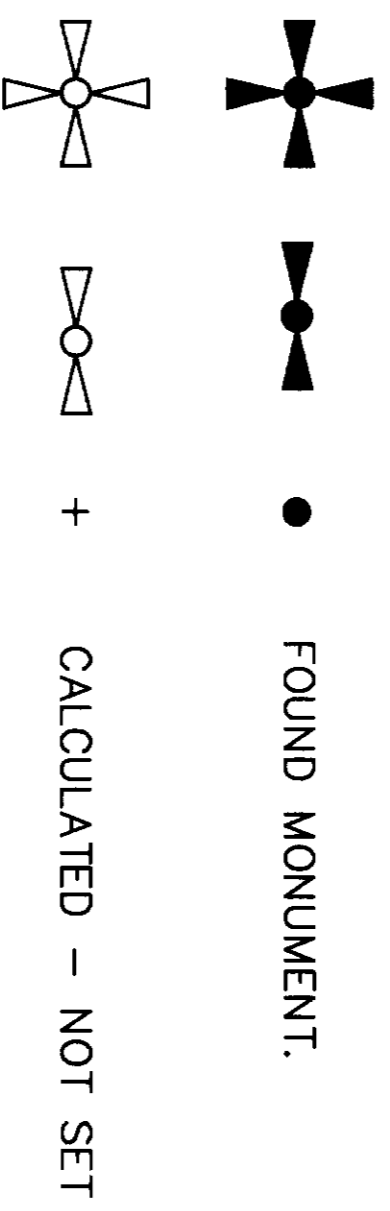

LINE POSTING: / -INDICATES THAT AN ORANGE FIBERGLASS "BOUNDARY" POST WAS SET AND IS WITHIN ONE FOOT OF THE ACTUAL SUBDIVISION LINE.
 (M) MEASURED BY THIS SURVEY IN 2010
 (R) RECORD MEASUREMENT

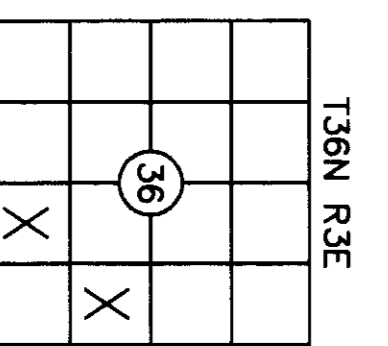

SURVEYOR'S CERTIFICATE
 THIS MAP CORRECTLY REPRESENTS A SURVEY MADE BY ME OR UNDER MY DIRECTION IN CONFORMANCE WITH THE REQUIREMENTS OF THE SURVEY RECORDING ACT AT THE REQUEST OF THE WASHINGTON STATE DEPARTMENT OF NATURAL RESOURCES IN MAY, 2010.
 GARY S. HERRICK, PLS
 CERTIFICATE NUMBER 31444
 8-2-10



A SURVEY IN SECTION 36
 TOWNSHIP 36 NORTH, RANGE 3 EAST, W.M.
 STATE OF WASHINGTON
 DEPARTMENT OF NATURAL RESOURCES
 LAND SURVEY SECTION - P.O. BOX 47030
 OLYMPIA, WASHINGTON 98504-7030 (360)902-1206

HOBSON CEDAR
 FIELD CREW: HERRICK, OLSEN
 BECKETT
 FIELD BOOK: 2074
 FM1662.DWG 5/4/2010
 F.M.# 1662
 SHEET 1 OF 2

LIST OF SURVEY DOCUMENTS USED FOR REFERENCE

RECORDING INFORMATION REFERS TO THE RECORDS OF THE SKAGIT COUNTY AUDITOR, UNLESS OTHERWISE NOTED.

NOTE: THE PARENTHETICAL ITEM NUMBERS WHICH ARE ATTACHED TO THE FOLLOWING LIST OF SURVEY RECORDS ARE USED WITHIN THE HISTORY SECTION OF EACH CORNER.

- (1) RECORD OF SURVEY IN SECTION 36, BY LEONARD AND BOUDINOT INC. (JOHN E. LEONARD, PLS 8992), RECORDED UNDER AFN 8005010030, DATED 5-1-1980.
- (2) RECORD OF SURVEY IN SECTION 31, BY SKAGIT SURVEYORS (JOHN L. ABENROTH, PLS 17651,) RECORDED UNDER AFN 9303220004, DATED 3-22-1993.
- (3) RECORD OF SURVEY IN SECTION 36, BY SKAGIT SURVEYORS (JOHN L. ABENROTH, PLS 17651,) RECORDED UNDER AFN 9304280051, DATED 4-28-1993.
- (4) RECORD OF SURVEY IN SECTION 36, BY LEGRO & ASSOCIATES (DENNY D. LEGRO, PLS 37532,) RECORDED UNDER AFN 200812040063, DATED 12-4-2008.
- (LM1) LINE MONUMENT FOUND AND ACCEPTED 5/8" REBAR WITH PLASTIC CAP
HISTORY:
2008 - LEGRO SHORT PLAT SET A 5/8" X 18" REBAR WITH PLASTIC CAP MARKED "LEGRO 37532" (4).
MONUMENT PERPETUATION:
ON 3-1-2010, THIS SURVEY DROVE AN ORANGE 'THIN LINE' POST ALONGSIDE THE EXISTING REBAR & CAP.
- (LM2) LINE MONUMENT FOUND AND ACCEPTED 1/2" REBAR WITH PLASTIC CAP
HISTORY:
1993 - SKAGIT SURVEYORS SET A 1/2" X 18" REBAR WITH PLASTIC CAP MARKED "SKA SURV 17651" (2).
MONUMENT PERPETUATION:
ON 3-1-2010, THIS SURVEY DROVE AN ORANGE 'THIN LINE' POST ALONGSIDE THE EXISTING REBAR & CAP.
- (LM3) LINE MONUMENT FOUND AND ACCEPTED 1/2" REBAR WITH PLASTIC CAP
HISTORY:
1993 - SKAGIT SURVEYORS SET A 1/2" X 18" REBAR WITH PLASTIC CAP MARKED "SKA SURV 17651" (2).
MONUMENT PERPETUATION:
ON 3-1-2010, THIS SURVEY DROVE AN ORANGE 'THIN LINE' POST ALONGSIDE THE EXISTING REBAR & CAP.
- (LM4) LINE MONUMENT FOUND AND ACCEPTED 1/2" REBAR WITH PLASTIC CAP
HISTORY:
1993 - SKAGIT SURVEYORS SET A 1/2" X 18" REBAR WITH PLASTIC CAP MARKED "SKA SURV 17651" (2).
MONUMENT PERPETUATION:
ON 3-1-2010, THIS SURVEY DROVE AN ORANGE 'THIN LINE' POST ALONGSIDE THE EXISTING REBAR & CAP.
- (LM5) LINE MONUMENT FOUND AND ACCEPTED 1/2" REBAR WITH PLASTIC CAP
HISTORY:
1993 - SKAGIT SURVEYORS SET A 1/2" X 18" REBAR WITH PLASTIC CAP MARKED "SKA SURV 17651" (2).
MONUMENT PERPETUATION:
ON 3-1-2010, THIS SURVEY DROVE AN ORANGE 'THIN LINE' POST ALONGSIDE THE EXISTING REBAR & CAP.
- (LM6) LINE MONUMENT FOUND AND ACCEPTED 1/2" REBAR WITH PLASTIC CAP
HISTORY:
1993 - SKAGIT SURVEYORS SET A 1/2" X 18" REBAR WITH PLASTIC CAP MARKED "SKA SURV 17651" (2).
MONUMENT PERPETUATION:
ON 3-1-2010, THIS SURVEY DROVE AN ORANGE 'THIN LINE' POST ALONGSIDE THE EXISTING REBAR & CAP.
- (LM7) LINE MONUMENT FOUND AND ACCEPTED 5/8" REBAR WITH PLASTIC CAP
HISTORY:
1993 - SKAGIT SURVEYORS SET A 5/8" X 30" REBAR WITH ALUMINUM CAP MARKED "SKA SURV 17651" (3).
MONUMENT PERPETUATION:
ON 3-1-2010, THIS SURVEY DROVE AN ORANGE CARSONITE WITNESS POST ALONGSIDE THE EXISTING REBAR & CAP.
- (LM8) LINE MONUMENT FOUND AND ACCEPTED 5/8" REBAR WITH PLASTIC CAP
HISTORY:
1993 - SKAGIT SURVEYORS SET A 5/8" X 30" REBAR WITH ALUMINUM CAP MARKED "SKA SURV 17651" (3).
2008 - LEGRO SHORT PLAT FOUND A REBAR WITH "SKA SURV 17651" ALUMINUM CAP (4).
MONUMENT PERPETUATION:
ON 3-1-2010, THIS SURVEY DROVE AN ORANGE CARSONITE WITNESS POST ALONGSIDE THE EXISTING REBAR & CAP.
- (LM9) LINE MONUMENT FOUND AND ACCEPTED 5/8" REBAR WITH ALUMINUM CAP
HISTORY:
1993 - SKAGIT SURVEYORS SET A 5/8" X 30" REBAR WITH ALUMINUM CAP MARKED "SKA SURV 17651" (3).
MONUMENT PERPETUATION:
ON 3-1-2010, THIS SURVEY DROVE AN ORANGE CARSONITE WITNESS POST ALONGSIDE THE EXISTING REBAR & CAP.
- (PC1) SW-SW 1/64 SEC. COR. OF SECTION 36 FOUND AND ACCEPTED 5/8" REBAR AND ALUMINUM CAP
HISTORY:
1993 - SKAGIT SURVEYORS SET A 5/8" X 30" REBAR WITH ALUMINUM CAP MARKED "SKA SURV 17651" (3).
MONUMENT PERPETUATION:
ON 3-1-2010, THIS SURVEY DROVE AN ORANGE CARSONITE WITNESS POST ALONGSIDE THE EXISTING REBAR & CAP.
- (PC2) C-E-SW-SE 1/256 SEC. COR. OF SEC. 36 FOUND AND ACCEPTED 5/8" REBAR AND ALUMINUM CAP
HISTORY:
1993 - SKAGIT SURVEYORS SET A 5/8" X 30" REBAR WITH PLASTIC CAP MARKED "SKA SURV 17651" (3).
MONUMENT PERPETUATION:
ON 3-1-2010, THIS SURVEY DROVE AN ORANGE CARSONITE WITNESS POST ALONGSIDE THE EXISTING REBAR & CAP.
- (X25) 1/4 SECTION CORNER OF SECTIONS 36 AND 31 FOUND AND ACCEPTED A DNR ALUMINUM MONUMENT
HISTORY:
1980 - LEONARD AND BOUDINOT SURVEY SHOWS A POSITION BUT NO DESCRIPTION OF THE MONUMENT (1).
1993 - SKAGIT SURVEYORS FOUND A 3/4" IRON PIPE MARKED "LS 6702" AND REPLACED IT WITH A DNR ALUMINUM MONUMENT (2).
2008 - LEGRO SHORT PLAT SHOWS A FOUND MONUMENT (4).
FIELD SEARCH:
ON 3-1-2010, THIS SURVEY FOUND AND ACCEPTED A DNR ALUMINUM MONUMENT, STAMPED WITH CORNER IDENTIFICATION WITH FENCE LINES THAT RUN NORTH, SOUTH AND WEST. NO NEW REFERENCING WAS DONE.
- (Y25) S 1/16 SEC. COR. OF SECS. 36 AND 31 FOUND AND ACCEPTED 5/8" REBAR WITH ALUMINUM CAP
HISTORY:
1993 - SKAGIT SURVEYORS SET A 5/8" X 30" REBAR WITH ALUMINUM CAP MARKED "SKA SURV 17651" (3).
MONUMENT PERPETUATION:
ON 3-1-2010, THIS SURVEY DROVE AN ORANGE CARSONITE WITNESS POST ALONGSIDE THE EXISTING REBAR & CAP.

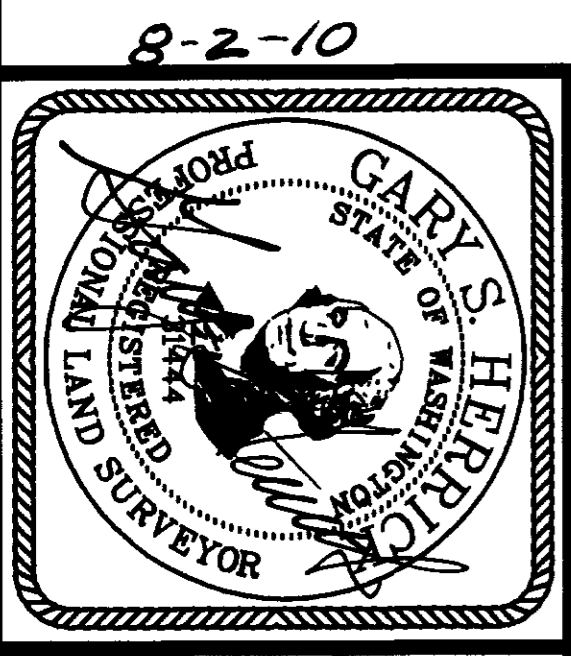

A SURVEY IN SECTION 36
TOWNSHIP 36 NORTH, RANGE 3 EAST, W.M.

STATE OF WASHINGTON
DEPARTMENT OF NATURAL RESOURCES

LAND SURVEY SECTION—P.O. BOX 47030
OLYMPIA, WASHINGTON 98504-7030 (360)902-1206

HOBSON CEDAR

FIELD CREW: HERRICK, OLSEN
BECKETT

FIELD BOOK: Z074
FM1662.DWG 5/4/2010

F.M.# 1662
SHEET 2 OF 2