

SURVEY IN SECTIONS 9 & 10, TOWNSHIP 36 NORTH, RANGE 5 EAST OF W.M. SKAGIT COUNTY, WASHINGTON

201006220038
Skagit County Auditor
6/22/2010 Page 1 of 2 1:02PM

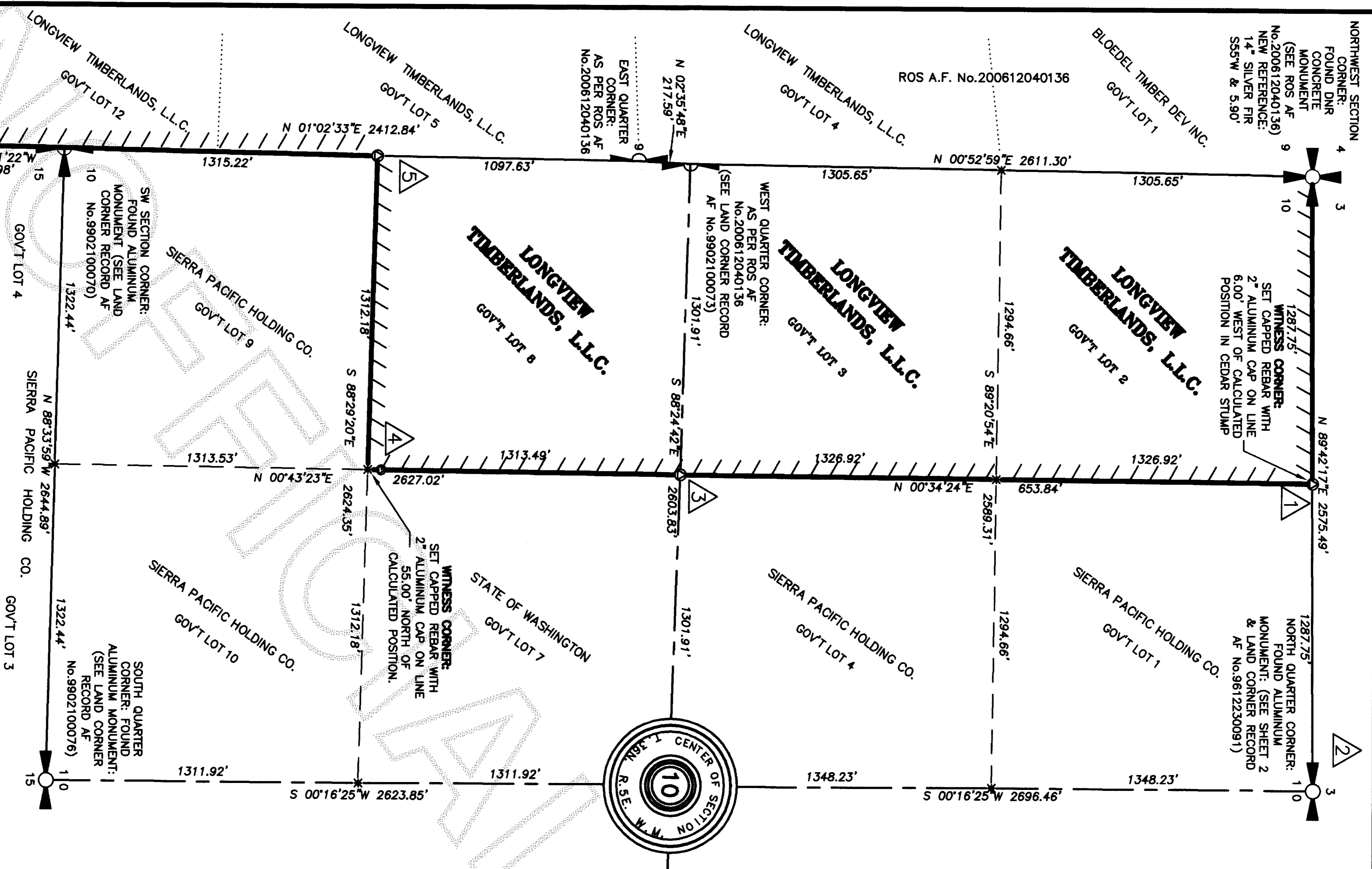

LAND DESCRIPTION:
 BARGAIN AND SALE DEED (A.F. No. 9012280011)
 GOVERNMENT LOTS 2 AND 3, THE NORTHWEST QUARTER OF THE SOUTHWEST QUARTER (GOVERNMENT LOT 8) IN SECTION 10, TOWNSHIP 36 NORTH, RANGE 5 EAST, W.M.
 LESS ALL COAL AND MINERAL RIGHTS
 SITUATE IN SKAGIT COUNTY, WASHINGTON
 SUBJECT TO AND TOGETHER WITH ALL EASEMENTS, COVENANTS, RESTRICTIONS AND/OR AGREEMENTS OF RECORD.

SURVEYORS NOTES:

1. * * * DENOTES 5/8 INCH REBAR WITH 2 INCH ALUMINUM CAP MARKED "NWS & GPS LS 21423" SET BY THIS SURVEY IN OCTOBER OF 2009 AND JANUARY OF 2010 TO LONGVIEW TIMBERLANDS L.L.C. SPECIFICATIONS - SEE SHEET 2.
2. * * * DENOTES LINES RIBBONED, BLAZED AND PAINTED WITH FIBER GLASS RODS TO LONGVIEW TIMBERLANDS L.L.C. SPECIFICATIONS.
3. * * * DENOTES CALCULATED POINT ONLY.
4. * * * DENOTES TYPICAL CORNER REFERENCE INFORMATION - SEE SHEET 2
5. THIS SURVEY WAS PERFORMED USING BOTH STANDARD FIELD TRAVERSE USING A NIKON NPL-352 TOTAL STATION WITH A CARLSON EXPLORER 800+ DATA COLLECTOR/FIELD COMPUTER AND TRIMBLE 4000SSI AND 5600 GPS RECEIVERS. (REAL TIME METHOD) WITH A TRIMBLE TSC1 DATA COLLECTOR/FIELD COMPUTER IN OCTOBER AND NOVEMBER OF 2009 AND JANUARY OF 2010.
6. THIS SURVEY TIED INTO THE NORTHWEST AND SOUTHWEST SECTION CORNERS, THE EAST, WEST, SOUTH AND NORTH QUARTER CORNERS OF SECTION 10 AND THE SOUTHEAST CORNER OF SECTION 9 AS SHOWN AND RELIED UPON RECORD OF SURVEY FILED UNDER A.F. No. 200612040136 (STATE PLANE COORDINATES NAD 83/91) FOR BASIS OF BEARINGS. DISTANCES SHOWN ARE GRID. TO CONVERT TO GROUND DISTANCES DIVIDE THE GRID DISTANCE BY A COMBINED SCALE FACTOR OF 0.9998470
7. THIS SURVEY WAS COMPLETED WITHOUT THE BENEFIT OF A CURRENT TITLE REPORT AND DOES NOT PURPORT TO SHOW ANY OR ALL EASEMENTS THAT A CURRENT TITLE REPORT MIGHT REVEAL.
8. ORIGINAL GLO SURVEY BY USDS LOUIS QUELLETTE UNDER CONTRACT NO. 346 DATED 06/23/1990. COMPLETION SURVEY BY US TRANSMAN ALLAN MUIRHEAD UNDER GROUP SURVEY NO. 5 DATED 06/07/1911.

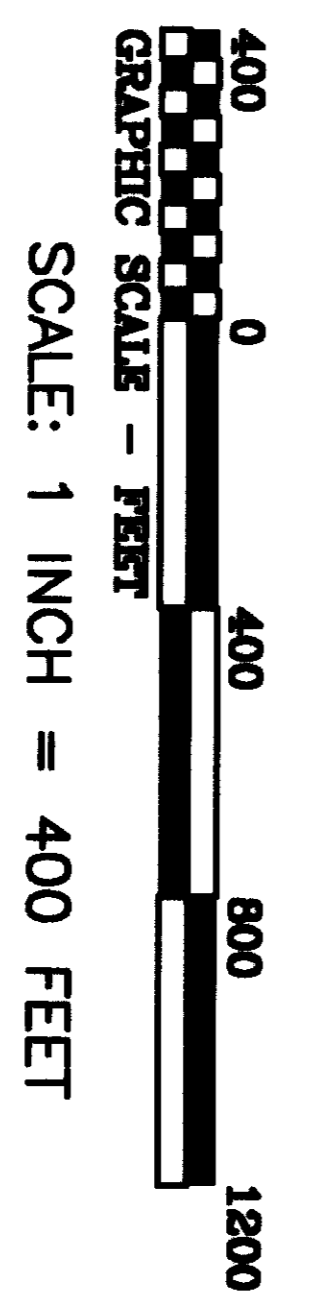

BASIS OF BEARING =
 RECORD OF SURVEY
 FILED UNDER A.F. No. 200612040136
 STATE PLANE, WASHINGTON NORTH, NAD 83/91
 (DISTANCES SHOWN ARE GRID DISTANCES
 COMBINED SCALE FACTOR OF 0.9998470)

AUDITOR'S CERTIFICATE
 FILED FOR RECORD THIS 22 DAY
 OF June 2010 AT 1:02 P.M.
 IN BOOK _____ OF _____ SURVEYS
 AT PAGE _____, AT THE REQUEST OF
 NORTHWEST SURVEYING & GPS, INC.
 COUNTY AUDITOR _____
 DEPUTY AUDITOR _____

SURVEYOR'S CERTIFICATE
 THIS MAP CORRECTLY REPRESENTS A SURVEY MADE BY ME
 OR UNDER MY DIRECTION IN CONFORMANCE WITH THE
 REQUIREMENTS OF THE SURVEY RECORDING ACT, AT THE
 REQUEST OF _____ JASON SIMES, LONGVIEW TIMBERLANDS, L.L.C.
 IN _____ OCTOBER _____ OF 2009.
 DATE _____

 CERTIFICATE No. 21423

**PORTION OF THE W 1/2, NW 1/4, &
 NW 1/4, SW 1/4, OF SECTION 10,
 TOWNSHIP 36 NORTH, RANGE 5 EAST OF W.M.,
 SKAGIT COUNTY, WASHINGTON**

NORTHWEST SURVEYING & GPS, INC.
 Dennis M. Demeyer, L.S. No. 21423
 407 5TH STREET, LYNDEN WASHINGTON, 98264
 PH. (360) 354-1950 FAX (360) 354-7644

RECORD OF SURVEY	
LONGVIEW TIMBERLANDS, L.L.C.	
DRAWN BY: BRETT/JEROMY	DATE: 06/17/10
REVIEWED BY: DENNY	DIR: \103605
	CRD: GRID CRD
	SHEET: 1 OF 2
	JOB NO.: 09-131

