

RECORD OF SURVEY AT THE REQUEST OF CLAIR A. CROSSMAN

6/18/2010 Page 1 of 1 10:36AM

J. Yamaquist
AUDITOR

Mary Anne
DEPUTY AUDITOR

TRACT 1

Lots 5 and 6, Block 13, BEALE'S MAPLE GROVE ADDITION TO ANACORTES, according to the plat thereof recorded in Volume 2 of Plats, page 19, records of Skagit County, Washington.

1. THE

1. THE LEGAL DESCRIPTION FOR THIS SURVEY IS A STATUTORY WARRANTY DEED RECORDED UNDER AUDITOR'S FILE #9503030071, RECORDS OF SKAGIT COUNTY, WASHINGTON.
2. ● SET RE-BAR AND ORANGE CAP P.L.S. #27807.
3. ☐ SET BRASS CAP IN CONCRETE MARKED P.L.S. #27807.
4. ☐ FOUND EXISTING SHIPS NAIL OR PK NAIL AS NOTED.
5. ○ FOUND EXISTING REBAR AND CAP P.L.S 9569.
6. EQUIPMENT USED: Pentax 353N Total Station.
7. CONTROL NAILS TIED ON 3-27-2010.
8. ERROR OF CLOSURE MEETS WASHINGTON STATE SURVEY STANDARDS.
9. SURVEY METHOD: STANDARD FIELD TRANSFER.
10. BASIS OF BEARINGS: Recorded survey AF 200211120233.

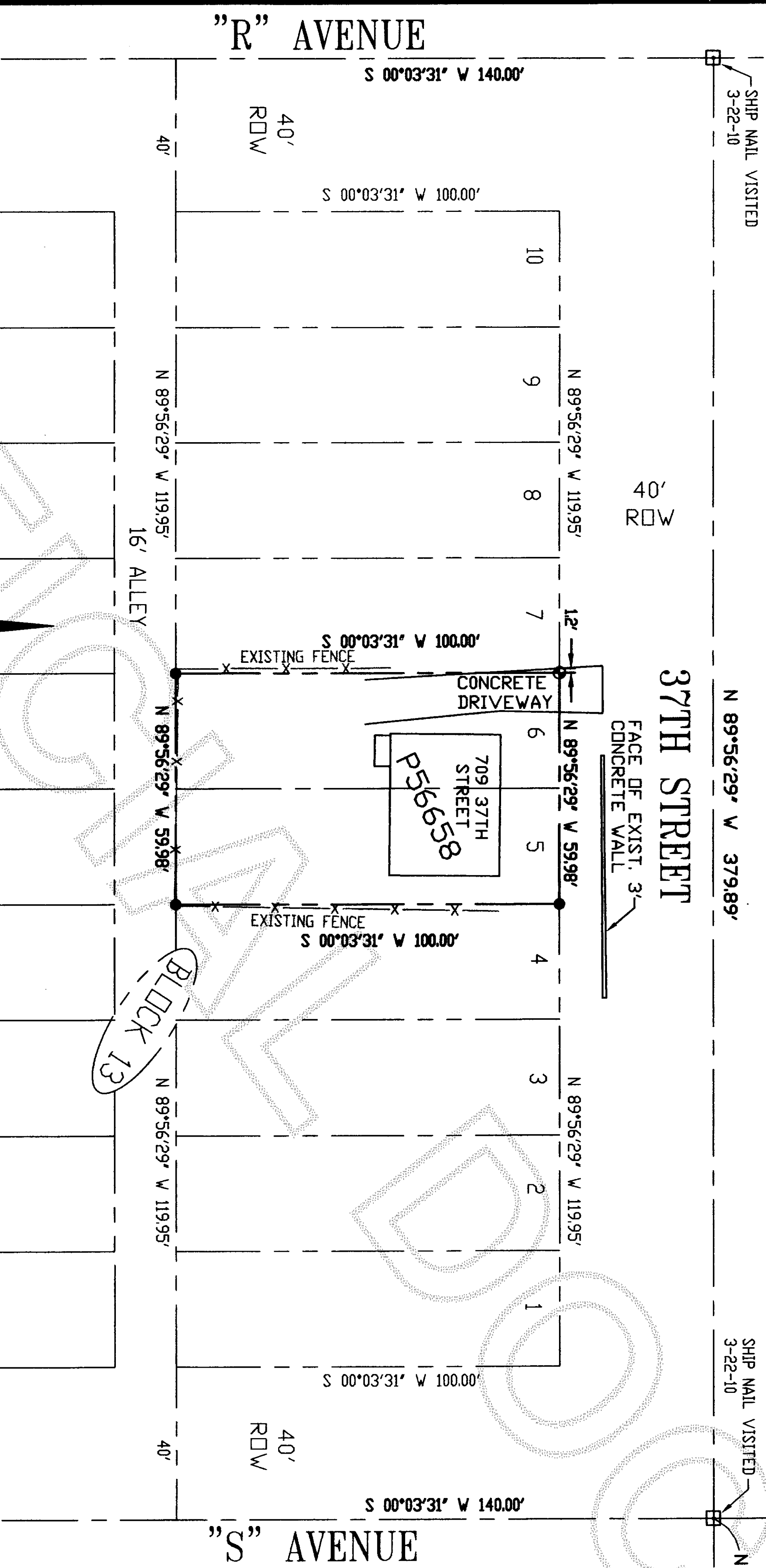

LEGEND

-----X-----X-----
FENCE

PLAN
SCALE: 1"=30'

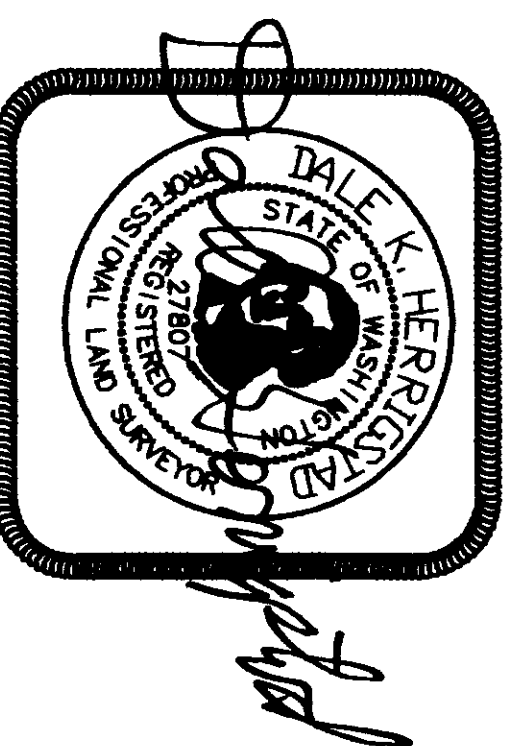
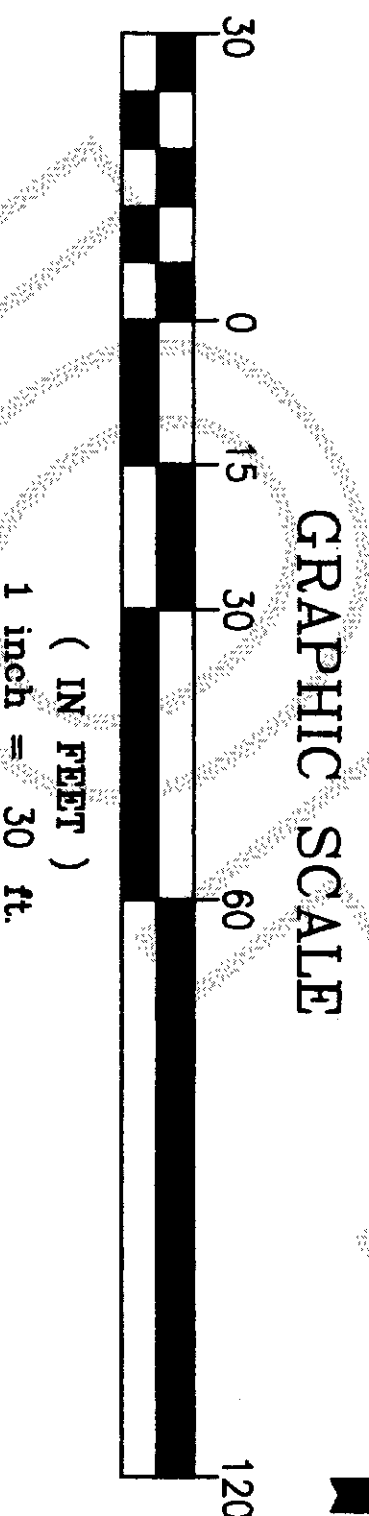

SURVEYORS CERTIFICATE

THIS RECORD OF SURVEY CORRECTLY REPRESENTS A SURVEY MADE BY ME OR UNDER MY DIRECTION IN CONFORMANCE WITH THE SURVEY RECORDING ACT AT THE REQUEST OF JIM BONKER OF SKAGIT COUNTY, IN MARCH, 2010.

DALE K. HERRIGSTAD, P.L.S.

Certificate No. 27807

Date JUNE 17, 2010

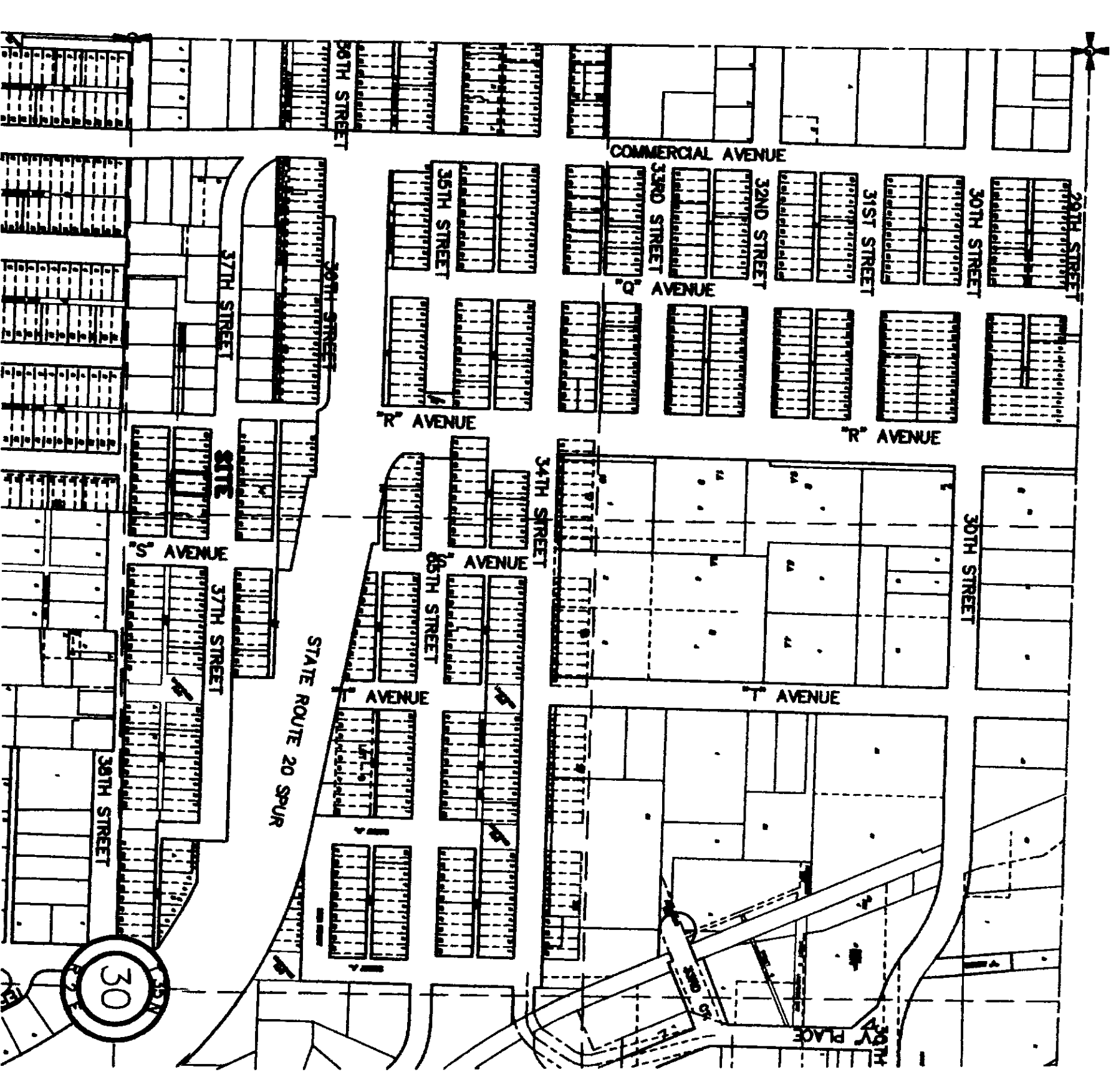

VICINITY
SCALE: NONE

RECORD OF SURVEY

Jim Bonker
709 37th Street
Anacortes, WA 98221

A PORTION OF THE NW 1/4 OF SECTION 30, TOWNSHIP 35 N., RNG. 2 EAST, W.M. CITY OF ANACORTES, SKAGIT COUNTY, WASHINGTON

HERRIGSTAD ENGINEERING & SURVEYING

4320 Whistle Lake Road, Anacortes, WA 98221 (360) 299-8804

SHEET 1 OF 1

DWG.: J855

DWN BY: DKH

CHECK BY: DH

SCALE: 1"=30'

JOB NO.: 855