



4/27/2010 Page 1 of 6 11:23AM

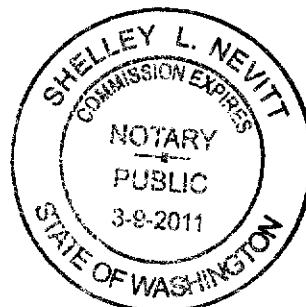

Exhibit A

BLA Parcel description from P67991 to P67982

Lots 24, in Tract 2, "PEAVEY'S ACREAGE, TRACTS NO. 1 & 2, SECTIONS 17, 20, 21, 22 & 28, TOWNSHIP 35 NORTH, RANGE 5 EAST, SKAGIT CO., WASH.," as per plat recorded in Volume 3 of Plats, page 37, records of Skagit County,

Situate in the County of Skagit, State of Washington.

BOUNDARY ADJUSTMENT
Reviewed and approved
in accordance with S.C.
Code Chapter 14.18
Heidi Boede
SKAGIT CO. PLANNING & PERMIT CNTR
Date: 4/27/2010



201004270084

Skagit County Auditor

Exhibit B

DESCRIPTIONS BEFORE BLA:

P67991

Lots 24 and 25, in Tract 2, "PEAVEY'S ACREAGE, TRACTS NO. 1 & 2, SECTIONS 17, 20, 21, 22 & 28, TOWNSHIP 35 NORTH, RANGE 5 EAST, SKAGIT CO., WASH.," as per plat recorded in Volume 3 of Plats, page 37, records of Skagit County,

Situate in the County of Skagit, State of Washington.

P67982

The South 20 feet of Lot 13, in Tract 2, "PEAVEY'S ACREAGE, TRACTS NO. 1 & 2, SECTIONS 17, 20, 21, 22 & 28, TOWNSHIP 35 NORTH, RANGE 5 EAST, SKAGIT CO., WASH.," as per plat recorded in Volume 3 of Plats, page 37, records of Skagit County,

Situate in the County of Skagit, State of Washington.



201004270084
Skagit County Auditor

Exhibit C

DESCRIPTIONS AFTER BLA:

P67991

Lot 25, in Tract 2, "PEAVEY'S ACREAGE, TRACTS NO. 1 & 2, SECTIONS 17, 20, 21, 22 & 28, TOWNSHIP 35 NORTH, RANGE 5 EAST, SKAGIT CO., WASH.," as per plat recorded in Volume 3 of Plats, page 37, records of Skagit County,

Situate in the County of Skagit, State of Washington.

P67982

Lot 24 together with the South 20 feet of Lot 13, in Tract 2, "PEAVEY'S ACREAGE, TRACTS NO. 1 & 2, SECTIONS 17, 20, 21, 22 & 28, TOWNSHIP 35 NORTH, RANGE 5 EAST, SKAGIT CO., WASH.," as per plat recorded in Volume 3 of Plats, page 37, records of Skagit County,

Situate in the County of Skagit, State of Washington.



201004270084
Skagit County Auditor

Before

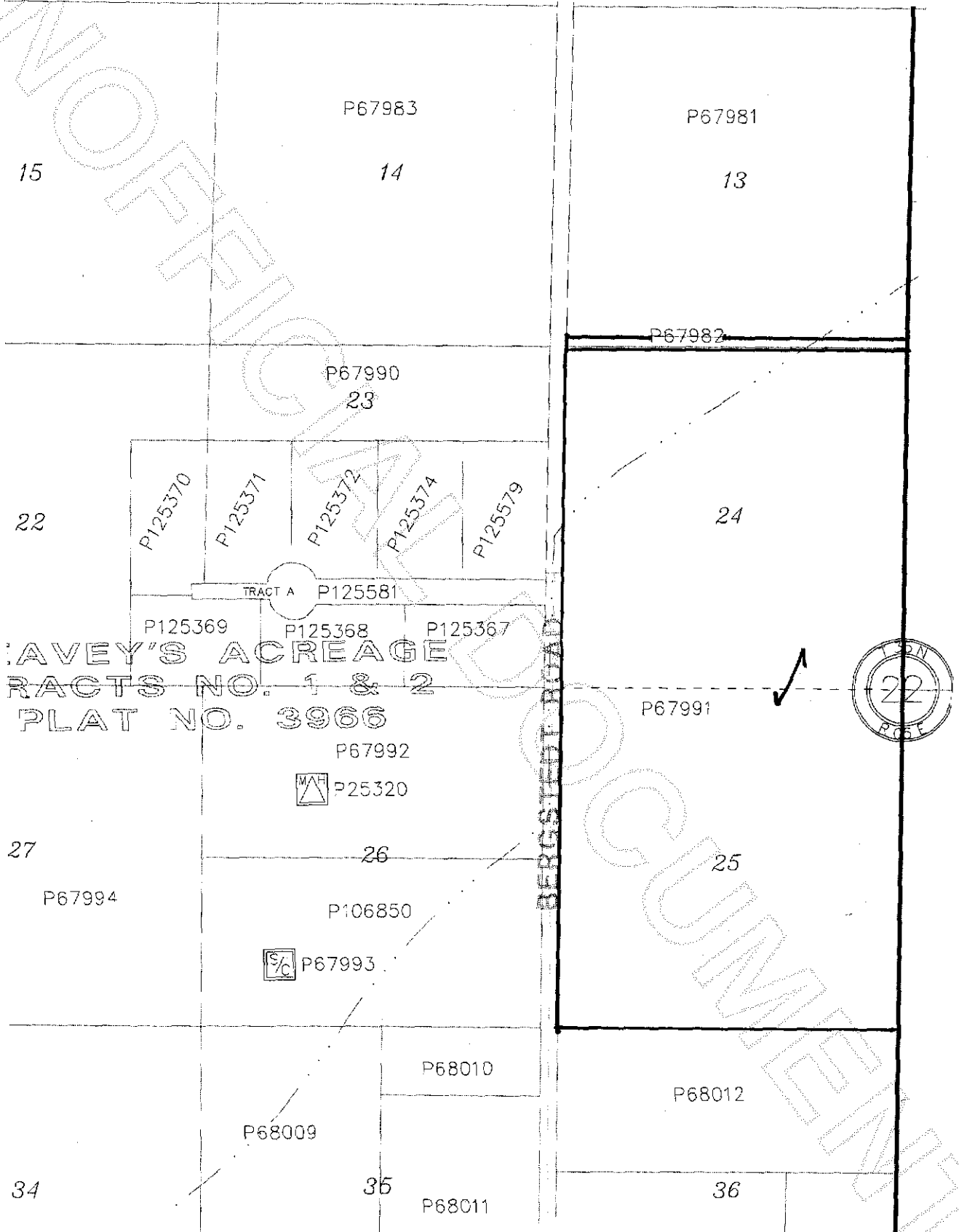

201004270084
Skagit County Auditor

After

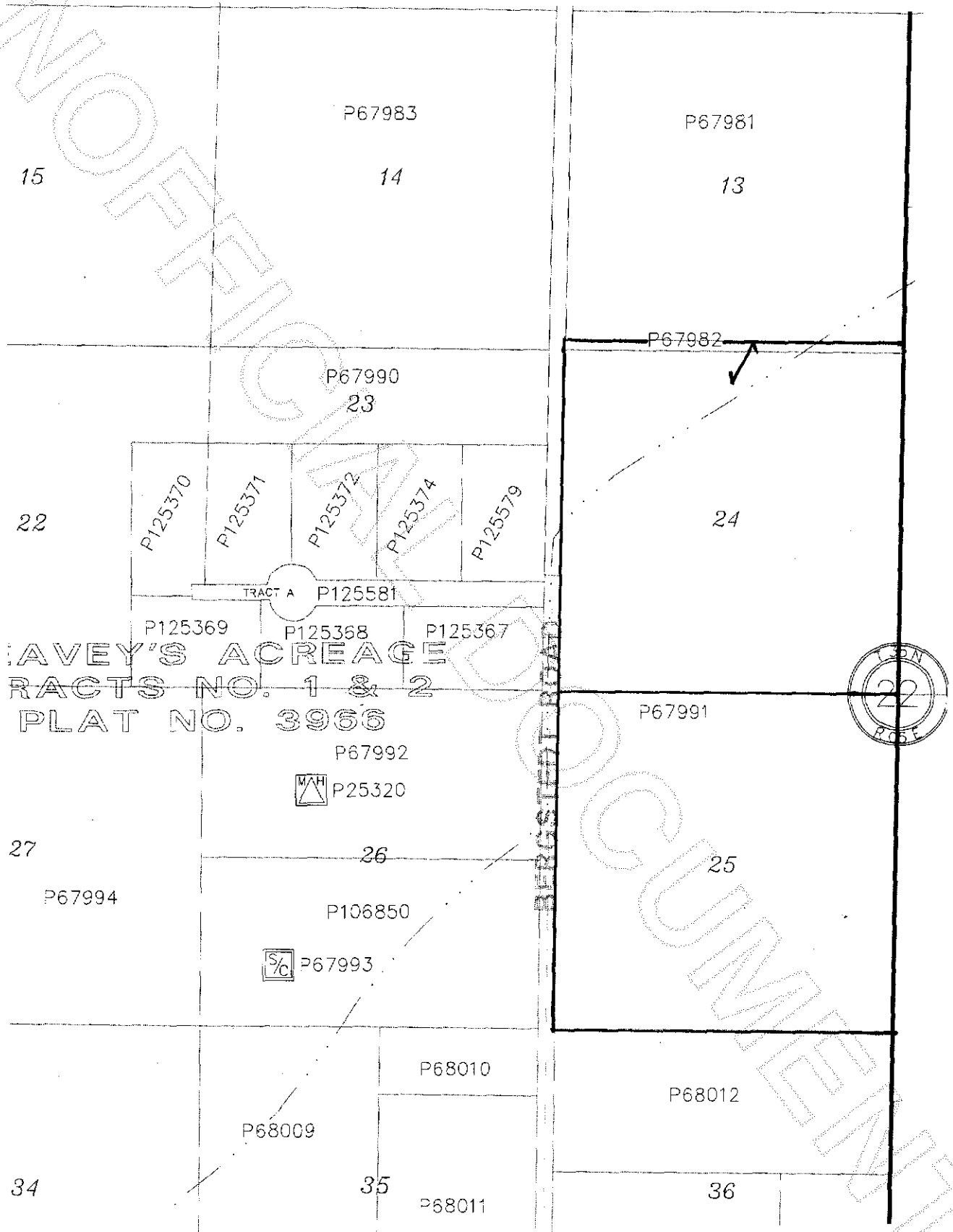

201004270084
Skagit County Auditor